

TM 10-3930-673-24P

TECHNICAL MANUAL

UNIT AND DIRECT SUPPORT MAINTENANCE REPAIR PARTS AND SPECIAL TOOLS LISTS (RPSTL) ALSO INCLUDES GENERAL SUPPORT AND DEPOT MAINTENANCE

FOR ALL TERRAIN LIFTER ARMY SYSTEM (ATLAS)

10,000 LB CAPACITY
(NSN 3930-01-417-2886)

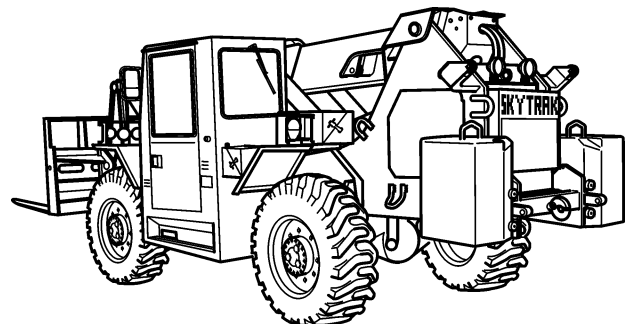
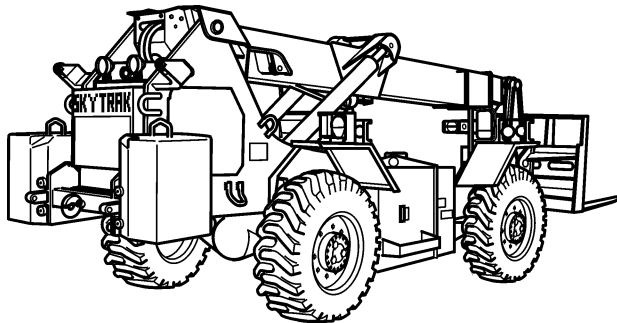

Approved for public release; distribution is unlimited.

HEADQUARTERS, DEPARTMENT OF THE ARMY

SEPTEMBER 2005

LIST OF EFFECTIVE PAGES

Dates of issue for original and change pages are:

Original 0 30 September 2005

TOTAL NUMBER OF PAGES IN THIS PUBLICATION IS 594 CONSISTING OF THE FOLLOWING:

Page No.	*Change No.
Front Cover/(Back blank)	0
A/(B Blank)	0
i thru ix	0
0001 00-1 thru 0001 00-7	0
Figure 1 thru Figure 217	0
I-1 thru I-96	0
Authentication Page	0
DA Form 2028's	0
Back Cover/(Back blank)	0

**UNIT AND DIRECT SUPPORT MAINTENANCE
REPAIR PARTS AND SPECIAL TOOLS LISTS (RPSTL)
ALSO INCLUDES
GENERAL SUPPORT AND DEPOT MAINTENANCE**

FOR

**ALL TERRAIN LIFTER ARMY SYSTEM (ATLAS)
10,000 LB CAPACITY
(NSN 3930-01-417-2886)**

Current as of November 11, 2004

Approved for public release; distribution is unlimited

REPORTING ERRORS AND RECOMMENDING IMPROVEMENTS

You can help improve this publication. If you find any mistakes or if you know of a way to improve the procedures, please let us know. Submit your DA Form 2028 (*Recommended Changes to Equipment Technical Publications*), through the Internet, on the Army Electronic Product Support (AEPS) website. The Internet address is <http://aeeps.ria.army.mil>. If you need a password, scroll down and click on "ACCESS REQUEST FORM". The DA Form 2028 is located in the ONLINE FORMS PROCESSING section of the AEPS. Fill out the form and click on SUBMIT. Using this form on the AEPS will enable us to respond quicker to your comments and better manage the DA Form 2028 program. You may also mail, fax or e-mail your letter, DA Form 2028 direct to: AMSTA-LC-CI/TECH PUBS, TACOM-RI, 1 Rock Island Arsenal, Rock Island, IL 61299-7630. The e-mail address is: TACOM-TECH-PUBS@ria.army.mil. The fax number is DSN 793-0726 or Commercial (309) 782-0726.

TABLE OF CONTENTS

	Illus/ Fig	Page
WP 0001 00 Introduction.....	0001	00-1
WP 0002 00 Repair Parts Lists		
GROUP 01 ENGINE		
0100- ENGINE ASSEMBLY.....		1-1
ENGINE ASSEMBLY.....	1	1-1

TABLE OF CONTENTS - (Con't)

	Illus/ Fig	Page
ENGINE MOUNTING AND LIFTING BRACKETS.....	2	2-1
0101- CRANKCASE, BLOCK, CYLINDER HEAD.....		3-1
CYLINDER BLOCK.....	3	3-1
CYLINDER HEAD.....	4	4-1
0102- CRANKSHAFT.....		5-1
CRANKSHAFT, BEARINGS, AND VIBRATION DAMPER.....	5	5-1
0103- FLYWHEEL ASSEMBLY.....		6-1
FLYWHEEL AND FLYWHEEL HOUSING.....	6	6-1
FLYWHEEL COUPLING AND HOUSING COVER.....	7	7-1
0104- PISTONS, CONNECTING RODS.....		8-1
PISTON, RINGS AND CONNECTING ROD.....	8	8-1
0105- VALVES, CAMSHAFTS, AND TIMING SYSTEM.....		9-1
FRONT HOUSING AND COVER.....	9	9-1
CAMSHAFT AND VALVE TAPPET.....	10	10-1
ROCKER ARM ASSEMBLY.....	11	11-1
PUSH ROD COVER.....	12	12-1
ROCKER ARM COVERS.....	13	13-1
TACHOMETER DRIVE AND ACCESSORY COVER.....	14	14-1
0106- ENGINE LUBRICATION SYSTEM.....		15-1
OIL PAN AND OIL LEVEL GAUGE.....	15	15-1
OIL PUMP, ENGINE.....	16	16-1
OIL SAMPLING VALVE, ENGINE.....	17	17-1
OIL FILLER TUBE, SIDE, ENGINE.....	18	18-1
0108- MANIFOLDS.....		19-1
EXHAUST MANIFOLD AND INTAKE MANIFOLD COVER.....	19	19-1
GROUP 03 FUEL SYSTEM		
0301- CARBURETOR, FUEL INJECTOR.....		20-1
FUEL INJECTOR.....	20	20-1
0302- FUEL PUMP.....		21-1
FUEL INJECTION PUMP AND COUPLING.....	21	21-1
FUEL TRANSFER PUMP.....	22	22-1
0304- AIR CLEANER.....		23-1
AIR CLEANER ASSEMBLY.....	23	23-1
0305- SUPERCHARGER, BLOWER, TURBOCHARGER OR ALTITUDE COMPENSATOR		24-1
TURBOCHARGER AND PIPING.....	24	24-1
TURBOCHARGER ASSEMBLY.....	25	25-1
0306- TANKS, LINES, FITTINGS, HEADERS.....		26-1
FUEL/HYDRAULIC TANK ASSEMBLY.....	26	26-1
FUEL LINES, FITTINGS AND WATER SEPARATOR.....	27	27-1
FUEL LINES AND FITTINGS, ENGINE.....	28	28-1
ENGINE STE/ICE-R ASSEMBLY.....	29	29-1

TABLE OF CONTENTS - (Con't)

	Illus/ Fig	Page
FUEL SHUTOFF SOLENOID, ENGINE	30	30-1
0309- FUEL FILTERS		31-1
FUEL FILTER ASSEMBLY	31	31-1
0311- ENGINE STARTING AIDS		32-1
ENGINE STARTING AID	32	32-1
0312- ACCELERATOR, THROTTLE OR CHOKE CONTROLS		33-1
ACCELERATOR PEDAL, CABLE AND LINKAGE	33	33-1
ACCELERATOR PEDAL ASSEMBLY	34	34-1
GROUP 04 EXHAUST SYSTEM		
0401- MUFFLER AND PIPES		35-1
EXHAUST MUFFLER AND PIPING	35	35-1
GROUP 05 COOLING SYSTEM		
0501- RADIATOR, EVAPORATIVE COOLER, OR HEAT EXCHANGER		36-1
RADIATOR AND OVERFLOW	36	36-1
0502 COWLING, DEFLECTORS, AIR DUCTS, SHROUDS, ETC.		37-1
RADIATOR SHROUD MOUNTING BRACKET	37	37-1
0503- WATER MANIFOLD, HEADERS, THERMOSTATS AND HOUSING GASKET		38-1
THERMOSTAT AND RADIATOR HOSES	38	38-1
CONNECTION, WATER INLET	39	39-1
0504- WATER PUMP		40-1
WATER PUMP, ENGINE	40	40-1
0505 FAN ASSEMBLY		41-1
FAN AND FAN GUARD, ENGINE	41	41-1
ENGINE FAN DRIVE AND SPACER	42	42-1
DRIVE BELT AND BELT TENSIONER	43	43-1
GROUP 06 ELECTRICAL SYSTEM		
0601- GENERATOR, ALTERNATOR		44-1
ALTERNATOR MOUNTING	44	44-1
ALTERNATOR ASSEMBLY	45	45-1
0603- STARTING MOTOR		46-1
STARTER RELAY AND STARTER WIRING	46	46-1
STARTER MOTOR ASSEMBLY	47	47-1
0607- INSTRUMENT OR ENGINE CONTROL PANEL		48-1
CAB INSTRUMENT PANEL	48	48-1
CIRCUIT BREAKERS	49	49-1
CAB INSTRUMENT PANEL COVER PLATES	50	50-1
SWITCHES FOR ENGINE, HEATER AND PARKING BRAKE	51	51-1

TABLE OF CONTENTS - (Con't)

	Illus/ Fig	Page
0608- MISCELLANEOUS ITEMS		52-1
BLACKOUT LIGHT SWITCH.....	52	52-1
ENGINE WATER TEMPERATURE AND OIL PRESSURE SWITCHES.....	53	53-1
BOOM, ELECTRIC CONTROLLER JOYSTICK.....	54	54-1
BOOM, ELECTRIC BOX ASSEMBLY	55	55-1
SWITCH, FORK AUTO LEVELER	56	56-1
WINDSHIELD WIPER MOTOR ASSEMBLY.....	57	57-1
0609- LIGHTS.....		58-1
FRONT AND REAR LIGHTS ASSEMBLIES	58	58-1
WORK LIGHT, ADJUSTABLE.....	59	59-1
0610- SENDING UNITS AND WARNING SWITCHES.....		60-1
ENGINE WATER TEMPERATURE AND OIL PRESSURE SENDERS	60	60-1
TRANSMISSION TEMPERATURE SWITCH, TEMPERATURE SENDER AND NEUTRAL SAFETY SWITCH.....	61	61-1
FUEL LEVEL SENDER	62	62-1
0611- HORN, SIREN		63-1
BACK-UP ALARM	63	63-1
BACK-UP SWITCH.....	64	64-1
HORN ASSEMBLY	65	65-1
0612- BATTERIES, STORAGE (WET OR DRY).....		66-1
BATTERIES AND BATTERY CABLES	66	66-1
BATTERY BOX.....	67	67-1
0613- HULL OR CHASSIS WIRING HARNESS.....		68-1
CAB WIRING HARNESS ASSEMBLY	68	68-1
CAB WIRING HARNESS.....	69	69-1
BOOM WIRING HARNESS	70	70-1
MAIN WIRING ASSEMBLY	71	71-1
MAIN WIRING HARNESS	72	72-1
STE/ICE-R HARNESS.....	73	73-1
ELECTRIC JOYSTICK HARNESS	74	74-1
SLAVE RECEPTACLE	75	75-1
GROUP 07 TRANSMISSION		
0705- GEAR SHIFT, VACUUM BOOSTER AND CONTROLS.....		76-1
TRANSMISSION SHIFTER AND CABLES	76	76-1
TRANSMISSION SHIFTER ASSEMBLY.....	77	77-1
TRANSMISSION DISCONNECT FOOT CONTROL	78	78-1
GROUNDING STRAPS	79	79-1
0708- TORQUE CONVERTER OR FLUID COUPLING		80-1
TORQUE CONVERTER ASSEMBLY	80	80-1
0710- TRANSMISSION ASSEMBLY AND ASSOCIATED PARTS		81-1
TRANSMISSION AND MOUNTING	81	81-1
MAIN CASE AND COVER, TRANSMISSION	82	82-1
OUTPUT YOKE, TRANSMISSION.....	83	83-1
OUTPUT SHAFT, TRANSMISSION.....	84	84-1
FRONT HOUSING, TRANSMISSION	85	85-1

TABLE OF CONTENTS - (Con't)

	Illus/ Fig	Page
FRONT COVER GROUP, TRANSMISSION	86	86-1
FRONT COVER ASSEMBLY, TRANSMISSION	87	87-1
INPUT SHAFT, TRANSMISSION	88	88-1
CLUTCH PACK, FIRST STAGE	89	89-1
CLUTCH PACK, SECOND STAGE	90	90-1
CLUTCH PACK, THIRD STAGE	91	91-1
0714- SERVE UNIT		92-1
CONTROL VALVE, TRANSMISSION	92	92-1
CONTROL VALVE ASSEMBLY	93	93-1
0721- COOLERS, PUMPS, MOTORS		94-1
OIL PUMP ASSEMBLY	94	94-1
PUMP DRIVE ADAPTER, HYDRAULIC PISTON	95	95-1
PUMP DRIVE, HYDRAULIC GEAR	96	96-1
OIL FILTER, TRANSMISSION	97	97-1
TRANSMISSION OIL COOLER	98	98-1
GROUP 09 PROPELLER AND PROPELLER SHAFTS		
0900- PROPELLER SHAFTS		99-1
PROPELLER SHAFT, FRONT DIFFERENTIAL	99	99-1
PROPELLER SHAFT, REAR DIFFERENTIAL	100	100-1
PROPELLER SHAFT, TRANSMISSION	101	101-1
GROUP 10 FRONT AXLE		
1000- FRONT AXLE ASSEMBLY		102-1
FRONT AXLE ASSEMBLY	102	102-1
HOUSING ASSEMBLY, FRONT AXLE	103	103-1
DIFFERENTIAL ASSEMBLY, FRONT AXLE	104	104-1
PLANETARY WHEEL END, FRONT AXLE	105	105-1
GROUP 11 REAR AXLE		
1100- REAR AXLE ASSEMBLY		106-1
REAR AXLE ASSEMBLY	106	106-1
HOUSING ASSEMBLY, REAR AXLE	107	107-1
1102- DIFFERENTIAL		108-1
DIFFERENTIAL ASSEMBLY, REAR AXLE	108	108-1
1103- PLANETARY OR FINAL DRIVE		109-1
PLANETARY WHEEL END, REAR AXLE	109	109-1
GROUP 12 BRAKES		
1201- HAND BRAKES		110-1
PARKING BRAKE ASSEMBLY	110	110-1
PARKING BRAKE CALIPER ASSEMBLY	111	111-1
1202- SERVICE BRAKES		112-1
DISC BRAKE CALIPER ASSEMBLY	112	112-1
1204- HYDRAULIC BRAKE SYSTEM		113-1

TABLE OF CONTENTS - (Con't)

	Illus/ Fig	Page
BRAKE VALVE AND FITTINGS	113	113-1
HYDRAULIC BRAKE CONTROL VALVE ASSEMBLY	114	114-1
HYDRAULIC BRAKE ACCUMULATOR	115	115-1
HYDRAULIC BRAKE LINES AND AXLE BREATHER HOSE, FRONT AXLE	116	116-1
HYDRAULIC BRAKE LINES AND AXLE BREATHER HOSE, REAR AXLE	117	117-1
1206- MECHANICAL BRAKE SYSTEM		118-1
HYDRAULIC BRAKE FOOT CONTROL	118	118-1
GROUP 13 WHEELS AND TRACKS		
1311- WHEEL ASSEMBLY		119-1
WHEEL ASSEMBLY	119	119-1
1313- TIRES, TUBES, TIRE CHAINS		120-1
TIRE	120	120-1
GROUP 14 STEERING		
1401- MECHANICAL STEERING GEAR ASSEMBLY		121-1
STEERING WHEEL ASSEMBLY	121	121-1
STEERING COLUMN AND CONTROL VALVE	122	122-1
STEERING KNUCKLE, TIE ROD, UNIVERSAL JOINT AND SPINDLE	123	123-1
1403- STEERING BRAKES		124-1
PARK BRAKE VALVE	124	124-1
PARK BRAKE VALVE LINES AND FITTINGS	125	125-1
1410- HYDRAULIC PUMP OR FLUID MOTOR ASSEMBLY		126-1
EMERGENCY STEERING PUMP AND MOTOR	126	126-1
1411- HOSES, LINES, FITTINGS		127-1
HYDRAULIC STEERING LINES AND FITTINGS, FRONT AXLE	127	127-1
HYDRAULIC STEERING LINES AND FITTINGS, REAR AXLE	128	128-1
1412- HYDRAULIC OR AIR CYLINDERS		129-1
STEERING CYLINDERS	129	129-1
1414- STEERING SYSTEM VALVES		130-1
STEERING SELECT VALVE	130	130-1
GROUP 15 FRAME, TOWING ATTACHMENTS, AND DRAWBAR		
1501- FRAME ASSEMBLY		131-1
FRAME ASSEMBLY AND PIVOT PINS	131	131-1
1502- COUNTERWEIGHTS		132-1
COUNTERWEIGHT ASSEMBLY	132	132-1
1503- PINTLES AND TOWING ATTACHMENTS		133-1
PINTLE HOOK	133	133-1
GROUP 18 BODY, CAB, HOOD, AND HULL		
1801- BODY, CAB, HOOD, AND HULL ASSEMBLIES		134-1

TABLE OF CONTENTS - (Con't)

	Illus/ Fig	Page
MISCELLANEOUS FRAME COVERS	134	134-1
CAB MOUNTING HARDWARE	135	135-1
CAB DOOR ASSEMBLY	136	136-1
CAB INTERIOR COVER PLATES AND FLOOR MAT	137	137-1
CAB SOUND SUPPRESSION PANELS	138	138-1
1802- FENDERS, RUNNING BOARDS WITH MOUNTING AND ATTACHING PARTS, WIND- SHIELD, GLASS, ETC.....		139-1
CAB WINDOWS AND SKYLIGHT GUARDS.....	139	139-1
FENDER ASSEMBLIES	140	140-1
1806- UPHOLSTERY SEATS AND CARPETS		141-1
SEAT ASSEMBLY	141	141-1
1808- STOWAGE RACKS, BOXES, STRAPS, CARRYING CASES, CABLE REELS, HOSE REELS, ETC.....		142-1
DECONTAMINATION BRACKET AND STRAP	142	142-1
GROUP 22 BODY, CHASSIS OR HULL, AND ACCESSORY ITEMS		
2202- ACCESSORY ITEMS		143-1
FRONT WIPER ASSEMBLY	143	143-1
REAR WIPER ASSEMBLY	144	144-1
WIPER/WASHER ASSEMBLY	145	145-1
MIRROR ASSEMBLY	146	146-1
DEFROSTER FANS	147	147-1
2207- WINTERIZATION EQUIPMENT		148-1
HEATER ASSEMBLY	148	148-1
HEATER CONTROL CABLE AND SWITCH PLATE.....	149	149-1
HEATER/AC HEATER HOSES	150	150-1
COMPRESSOR, REAR.....	151	151-1
HEATER/AC MOUNTING AND AC HOSES.....	152	152-1
HEATER HOSES, LINES AND FITTINGS	153	153-1
2210- DATA PLATES AND INSTRUCTION HOLDERS.....		154-1
DATA PLATES, DECALS AND STENCILS	154	154-1
GROUP 24 HYDRAULIC LIFT COMPONENTS		
2400- MAJOR ASSEMBLAGE.....		155-1
BOOM EXTEND CYLINDER	155	155-1
BOOM HOIST CYLINDER.....	156	156-1
FORK SIDESHIFT CYLINDER.....	157	157-1
ATTACHMENT CYLINDER ASSEMBLY.....	158	158-1
FORK SIDESHIFT CYLINDER 10K	159	159-1
HYDRAULIC TANDEM GEAR PUMP	160	160-1
PISTON PUMP	161	161-1
2402- HYDRAULIC CONTROL VALVE.....		162-1
MAIN CONTROL VALVE ASSEMBLY	162	162-1
5060P RELIEF VALVE ASSEMBLY	163	163-1
4545B RELIEF VALVE ASSEMBLY	164	164-1

TABLE OF CONTENTS - (Con't)

	Illus/ Fig	Page
ATTACHMENT CONTROL VALVE	165	165-1
ATTACHMENT CONTROL VALVE ASSEMBLY	166	166-1
PRIORITY VALVE	167	167-1
RELIEF VALVE, FRAME TILT/BRAKES	168	168-1
HYDRAULIC CONTROL JOYSTICK FOR FRAME TILT CONTROL VALVE	169	169-1
FLUID PRESSURE REGULATOR VALVE	170	170-1
FRAME TILT VALVE	171	171-1
SHUTTLE VALVE	172	172-1
2404- HYDRAULIC TILT CYLINDERS AND TILT CRANK		173-1
FRAME TILT CYLINDER MOUNTING	173	173-1
FRAME TILT CYLINDER ASSEMBLY	174	174-1
CARRIAGE TILT CYLINDER ASSEMBLY	175	175-1
2405- HYDRAULIC MAST COLUMN		176-1
ATTACHMENT ASSEMBLY	176	176-1
CARRIAGE ASSEMBLY, 6K	177	177-1
CARRIAGE ASSEMBLY, 10K	178	178-1
BOOM ASSEMBLY	179	179-1
INTERMEDIATE SECTION BOOM ASSEMBLY	180	180-1
INNER SECTION BOOM ASSEMBLY	181	181-1
2406- HYDRAULIC LINES AND FITTINGS		182-1
HYDRAULIC LINES, TRANSMISSION OIL FILTER	182	182-1
HYDRAULIC LINES, TRANSMISSION OIL COOLER	183	183-1
HYDRAULIC LINES, TRANSMISSION DISCONNECT	184	184-1
HYDRAULIC LINES, HYDRAULIC OIL RESERVOIR	185	185-1
HYDRAULIC LINES, MAIN CONTROL VALVE	186	186-1
HYDRAULIC LINES, DUAL GEAR PUMP	187	187-1
HYDRAULIC LINES, PISTON PUMP	188	188-1
HYDRAULIC LINES, OIL FILTER	189	189-1
HYDRAULIC LINES, BRAKE VALVE ACCUMULATOR	190	190-1
HYDRAULIC LINES, PRIORITY VALVE	191	191-1
HYDRAULIC LINES, RELIEF VALVE	192	192-1
HYDRAULIC LINES, FRAME TILT VALVE	193	193-1
HYDRAULIC LINES, STEERING VALVE	194	194-1
HYDRAULIC LINES, STEERING SELECT VALVE	195	195-1
HYDRAULIC LINES, EMERGENCY STEERING PUMP AND SHUTTLE VALVE	196	196-1
HYDRAULIC LINES, BOOM EXTEND CYLINDER	197	197-1
HYDRAULIC LINES TO BOOM	198	198-1
HYDRAULIC LINES, BOOM	199	199-1
HYDRAULIC LINES, HOIST BOOM CYLINDERS	200	200-1
HYDRAULIC LINES, FORK TILT CYLINDERS TO ATTACHMENT CONTROL VALVE	201	201-1
HYDRAULIC LINES, ATTACHMENT CYLINDER	202	202-1
HYDRAULIC LINES, VALVE TO QUICK DISCONNECTS	203	203-1
HYDRAULIC LINES, FORK SIDESHIFT CYLINDERS 6K	204	204-1
HYDRAULIC OIL COOLER AND LINES	205	205-1
HYDRAULIC LINES, FORK SIDESHIFT CYLINDERS 10K	206	206-1
GROUP 31 BASIC ISSUE ITEMS, MANUFACTURER INSTALLED		
3100- BASIC ISSUE ITEMS, MANUFACTURER OR DEPOT INSTALLED		207-1
EMERGENCY BOOM LIFT/RETRACT/TOW KIT	207	207-1
COUNTERWEIGHT ASSEMBLY	208	208-1

TABLE OF CONTENTS - (Con't)

	Illus/ Fig	Page
GROUP 33 SPECIAL PURPOSE KITS		
3303- WINTERIZATION KITS		209-1
ARCTIC HEATER KIT	209	209-1
AUXILIARY BATTERY CABLE (ARCTIC).....	210	210-1
BATTERY BOX (ARCTIC KIT)	211	211-1
ARCTIC KIT	212	212-1
GROUP 34 ARMAMENT AND SIGHTING AND FIRE CONTROL		
3401- PRIMARY ARMAMENT		213-1
GUN MOUNTS	213	213-1
GROUP 47 GAGES (NON-ELECTRICAL), WEIGHING AND MEASURING DEVICES		
4702- GAGES, MOUNTINGS, LINES, AND FITTINGS.....		214-1
AIR CLEANER RESTRICTION INDICATOR.....	214	214-1
HYDRAULIC OIL LEVEL SIGHT GAGE.....	215	215-1
GROUP 94 REPAIR KITS		
9401- REPAIR KITS		KITS-1
REPAIR KITS	KITS	KITS-1
GROUP 95 GENERAL USE STANDARDIZED PARTS		
9501- HARDWARE SUPPLIES AND BULK MATERIALS.....		BULK-1
BULK	BULK	BULK-1
WP 0003 00 Special Tools Lists		
GROUP 26 TOOLS AND TEST EQUIPMENT		
2604- SPECIAL TOOLS		216-1
SPECIAL TOOLS, TRANSMISSION KIT	216	216-1
SPECIAL TOOLS, WRENCH KIT.....	217	217-1
WP 0004 00 Cross-Reference Indexes		
NATIONAL STOCK NUMBER INDEX.....		I-1
PART NUMBER INDEX.....		I-24

FIELD MAINTENANCE (UNIT AND DIRECT SUPPORT MAINTENANCE) REPAIR PARTS AND SPECIAL TOOLS LISTS (RPSTL) INCLUDING SUSTAINMENT MAINTENANCE (GENERAL SUPPORT AND DEPOT MAINTENANCE) INTRODUCTION

0001 00

SCOPE

This RPSTL lists and authorizes spares and repair parts; special tools; special test, measurement, and diagnostic equipment (TMDE); and other special support equipment required for performance of Field and Sustainment level maintenance of the Skytrak 10000M All Terrain Lifter Army System (ATLAS). It authorizes the requisitioning, issue, and disposition of spares, repair parts, and special tools as indicated by the source, maintenance, and recoverability (SMR) codes.

GENERAL

In addition to the Introduction work package, this RPSTL is divided into the following work packages:

- a. **Repair Parts Lists Work Package.** Work package containing lists of spares and repair parts authorized by this RPSTL for use in the performance of maintenance. This work package also includes parts which must be removed for replacement of the authorized parts. Parts lists are composed of functional groups in ascending alphanumeric sequence, with the parts in each group listed in ascending figure and item number sequence. Sending units, brackets, filters, and bolts are listed with the component they mount on. Bulk materials are listed by item name in FIG. BULK at the end of the work package. Repair parts kits are listed separately in their own functional group. Items listed are shown on the associated illustrations.
- b. **Special Tools List Work Package.** Work package containing lists of special tools, special TMDE, and special support equipment authorized by this RPSTL [as indicated by Basis of Issue (BOI) information in the DESCRIPTION AND USABLE ON CODE (UOC) column]. Tools that are components of common tool sets and/or Class VII are listed.
- c. **Cross-Reference Indexes Work Package.** There are two cross-reference indexes in this RPSTL: National Stock Number Index and Part Number Index.

EXPLANATION OF COLUMNS IN THE REPAIR PARTS LISTS AND SPECIAL TOOLS LIST WORK PACKAGES

- a. **Item No. (Column 1).** Indicates the number used to identify items called out in the illustration.
- b. **SMR Code (Column 2).** The SMR code containing supply/requisitioning information, maintenance level authorization criteria, and disposition instruction, as shown in the following breakout:

SOURCE CODE	MAINTENANCE CODE		RECOVERABILITY CODE
XXxxx	xxXXx		xxxxX
1st two positions	3rd position	4th position	5th position
How you get an item.	Who can install, replace or use the item.	Who can do complete repair* on the item.	Who determines disposition action on an unserviceable item.

* *Complete Repair:* Maintenance capacity, capability, and authority to perform all corrective maintenance tasks of the "Repair" function in a use/user environment in order to restore serviceability to a failed item.

FIELD MAINTENANCE (UNIT AND DIRECT SUPPORT MAINTENANCE) REPAIR PARTS AND SPECIAL TOOLS LISTS (RPSTL) INCLUDING SUSTAINMENT MAINTENANCE (GENERAL SUPPORT AND DEPOT MAINTENANCE) - CONTINUED

0001 00

EXPLANATION OF COLUMNS IN THE REPAIR PARTS LISTS AND SPECIAL TOOLS LIST WORK PACKAGES - CONTINUED

- (1) **Source Code.** The source code tells you how to get an item needed for maintenance, repair, or overhaul of an end item/equipment. Explanations of source codes follow:

<u>Code</u>	<u>Application/Explanation</u>
PA PB PC PD PE PF PG	<p>Stocked items; use the applicable NSN to request/requisition items with these source codes. They are authorized to the maintenance category indicated by the code entered in the third position of the SMR code.</p> <p style="text-align: center;"><i>Items coded PC are subject to deterioration.</i></p> <p>.....</p>
KD KF KB	<p>Items with these codes are not to be requested/requisitioned individually. They are part of a kit which is authorized to the maintenance level indicated in the third position of the SMR code. The complete kit must be requisitioned and applied.</p> <p>.....</p>
MO - Made at Unit/ AVUM level MF - Made at DS/AVIM level MH - Made at GS Level ML - Made at SRA MD - Made at Depot	<p>Items with these codes are not to be requested/requisitioned individually. They must be made from bulk materiel which is identified by the part number in the DESCRIPTION AND USABLE ON CODE (UOC) column and listed in the bulk materiel group work package of the RPSTL. If the item is authorized to you by the third position of the SMR code, but the source code indicates it is made at a higher level, order the item from the higher level of maintenance.</p> <p>.....</p>
AO-Assembled by Unit/ AVUM level AF-Assembled by DS/ AVIM level AH-Assembled by GS level AL-Assembled by SRA AD-Assembled by Depot	<p>Items with these codes are not to be requested/requisitioned individually. The parts that make up the assembled item must be requisitioned or fabricated and assembled at the level of maintenance indicated by the source code. If the third position of the SMR code authorizes you to replace the item, but the source code indicates the item is assembled at a higher level, order the item from the higher level of maintenance.</p>
XA	Do not requisition an "XA" coded item. Order the next higher assembly. (Refer to NOTE below).
XB	If an item is not available from salvage, order it using the CAGEC and P/N.
XC	Installation drawings, diagrams, instruction sheets, field service drawings; identified by manufacturer's P/N.
XD	Item is not stocked. Order an SD-coded item through normal supply channels using the CAGEC and P/N given, if no NSN is available.

NOTE

Cannibalization of controlled exchange, when authorized, may be used as a source of supply for items with the above source codes, except for those source coded "XA" or those aircraft support items restricted by requirements of AR 750-1.

FIELD MAINTENANCE (UNIT AND DIRECT SUPPORT MAINTENANCE) REPAIR PARTS AND SPECIAL TOOLS LISTS (RPSTL) INCLUDING SUSTAINMENT MAINTENANCE (GENERAL SUPPORT AND DEPOT MAINTENANCE) - CONTINUED

0001 00

EXPLANATION OF COLUMNS IN THE REPAIR PARTS LISTS AND SPECIAL TOOLS LIST WORK PACKAGES - CONTINUED

- (2) **Maintenance Code.** Maintenance codes tell you the level(s) of maintenance authorized to use and repair support items. The maintenance codes are entered in the third and fourth positions of the SMR code as follows:
 - (a) Third Position. The maintenance code entered in the third position tells you the lowest maintenance level authorized to remove, replace, and use an item. The maintenance code entered in the third position will indicate authorization to one of the following levels of maintenance:

<u>Code</u>	<u>Application/Explanation</u>
C.	Crew or Operator maintenance done within Unit/AVUM maintenance.
O	Unit Level/AVUM maintenance can remove, replace, and use the item.
F.	Direct Support/AVIM maintenance can remove, replace, and use the item.
H	General Support maintenance can remove, replace, and use the item.
L	Specialized Repair Activity (SRA) can remove, replace, and use the item.
D	Depot Maintenance can remove, replace, and use the item.

- (b) Fourth Position. The maintenance code entered in the fourth position tells you whether or not the item is to be repaired and identifies the lowest maintenance level with the capability to do complete repair (perform all authorized repair functions).

NOTE

Some limited repair may be done on the item at a lower level of maintenance, if authorized by the Maintenance Allocation Chart (MAC) and SMR codes.

<u>Code</u>	<u>Application/Explanation</u>
O	Unit/AVUM is the lowest level that can do complete repair of the item.
F.	Direct Support/AVIM is the lowest level that can do complete repair of the item.
H	General Support is the lowest level that can do complete repair of the item.
L.	Specialized Repair Activity (SRA) is the lowest level that can do complete repair of the item.
D	Depot is the lowest level that can do complete repair of the item.
Z.	Nonreparable. No repair is authorized.
B.	No repair is authorized. No parts or special tools are authorized for the maintenance of a "B"-coded item. However, the item may be reconditioned by adjusting, lubricating, etc., at the user level.

FIELD MAINTENANCE (UNIT AND DIRECT SUPPORT MAINTENANCE) REPAIR PARTS AND SPECIAL TOOLS LISTS (RPSTL) ALSO INCLUDED SUSTAINMENT MAINTENANCE (GENERAL SUPPORT AND DEPOT MAINTENANCE) - CONTINUED

0001 00

EXPLANATION OF COLUMNS IN THE REPAIR PARTS LISTS AND SPECIAL TOOLS LIST WORK PACKAGES - CONTINUED

- (3) **Recoverability Code.** Recoverability codes are assigned to items to indicate the disposition action on unserviceable items. The recoverability code is entered in the fifth position of the SMR code as follows:

<u>Code</u>	<u>Application/Explanation</u>
Z.	Nonreparable item. When unserviceable, condemn and dispose of the item at the level of maintenance shown in the third position of the SMR code.
O.	Reparable item. When uneconomically repairable, condemn and dispose of the item at the Unit level maintenance.
F.	Reparable item. When uneconomically repairable, condemn and dispose of the item at Direct Support level.
H.	Reparable item. When uneconomically repairable, condemn and dispose of the item at General Support level.
D.	Reparable item. When beyond lower level repair capability, return to depot. Condemnation and disposal of item are not authorized below depot level.
L.	Reparable item. Condemnation and disposal of item not authorized below Specialized Repair Activity (SRA).
A.	Item requires special handling or condemnation procedures because of specific reasons (e.g., precious metal content, high dollar value, critical material, or hazardous material). Refer to appropriate manuals/directives for specific instructions.

- c. **NSN - (Column 3).** The NSN for the item is listed in this column.
- d. **CAGEC (Column 4).** The Commercial and Government Entity Code (CAGEC) is a five-digit code which is used to identify the manufacturer, distributor, or Government agency/activity that supplies the item.
- e. **PART NUMBER (Column 5).** Indicates the primary number used by the manufacturer (individual, company, firm, corporation, or Government activity), which controls the design and characteristics of the item by means of its engineering drawings, specifications, standards, and inspection requirements to identify an item or range of items.

NOTE

When you use an NSN to requisition an item, the item you receive may have a different part number from the part ordered.

- f. **DESCRIPTION AND USABLE ON CODE (UOC) (Column 6).** This column includes the following information:
 - (1) The Federal item name and, when required, a minimum description to identify the item. Remanufactured or dealer exchange items are included as part of the extended description of an item.
 - (2) P/Ns of bulk materials are referenced in this column in the line entry to be manufactured or fabricated.
 - (3) Hardness Critical Item (HCI). A support item that provides the equipment with special protection from electromagnetic pulse (EMP) damage during a nuclear attack.
 - (4) The statement END OF FIGURE appears just below the last item description in column (6) for a given figure in both the repair parts list and special tools list work packages.

**FIELD MAINTENANCE (UNIT AND DIRECT SUPPORT MAINTENANCE) REPAIR
PARTS AND SPECIAL TOOLS LISTS (RPSTL) INCLUDING SUSTAINMENT
MAINTENANCE (GENERAL SUPPORT AND DEPOT MAINTENANCE) - CONTINUED**

0001 00

**EXPLANATION OF COLUMNS IN THE REPAIR PARTS LISTS AND SPECIAL
TOOLS LIST WORK PACKAGES - CONTINUED**

- g. **QTY (Column 7).** The QTY (quantity per figure) column indicates the quantity of the item used in the breakout shown on the illustration/figure, which is prepared for a functional group, subfunctional group, group or an assembly. A "V" appearing in this column in lieu of a quantity indicates that the quantity is variable and the quantity may vary from application to application.

EXPLANATION OF CROSS-REFERENCE INDEXES WORK PACKAGE FORMAT AND COLUMNS

- a. **National Stock Number (NSN) Index Work Package.**
- (1) **STOCK NUMBER Column.** This column lists the NSN by National Item Identification Number (NIIN) sequence. The NIIN consists of the last nine digits of the NSN (i.e., NSN 5305-01-674-1467). When using this column to locate an item, ignore the first four digits of the NSN. However, the complete NSN should be used when ordering items by stock number.
 - (2) **FIG. Column.** This column lists the number of the figure where the item is identified/located. The figures are in numerical order in WP 0002 00 and WP 0003 00.
 - (3) **ITEM Column.** The item number identifies the item associated with the figure listed in the adjacent FIG. column. This item is also identified by the NSN listed on the same line.
- b. **Part Number (P/N) Index Work Package.** Part numbers in this index are listed in ascending alphanumeric sequence (i.e., vertical arrangement of letter and number combination which places the first letter or digit of each group in order A through Z, followed by the numbers 0 through 9 and each following letter or digit in like order).
- (1) **PART NUMBER Column.** Indicates the P/N assigned to the item.
 - (2) **FIG. Column.** This column lists the number of the figure where the item is identified/located in the repair parts list and special tools list work packages.
 - (3) **ITEM Column.** The item number is the number assigned to the item as it appears in the figure referenced in the adjacent figure number column.

SPECIAL INFORMATION

- a. **Remanufactured Parts, Core Values and Dealer Exchange Items.**
- (1) Remanufactured parts and/or direct dealer parts exchange are available for select Caterpillar supported items. The user has the option to:
 - (a) Procure a new part through the normal ordering channels.
 - (b) Exchange a part through a local Caterpillar dealer and receive a *core value credit towards a new part.*
 - (c) Exchange a part through a local Caterpillar dealer and receive a *core value credit towards a remanufactured part.*
 - (2) Extended nomenclature in the DESCRIPTION column identifies those items that are dealer exchange/reman parts (i.e., *DEALER EXCHANGE ITEM, PN OR-9608* or *DEALER EXCHANGE*). If a part is not listed as a dealer exchange item, order it through traditional supply channels.
 - (3) The core value/exchange is a unit-to-Caterpillar dealer direct transaction. To receive the core value, you must return the part to the local Caterpillar dealer. You will receive a core value (credit) for the returned item. When you buy a new or remanufactured part, the core value credit is automatically calculated for your transaction and deducted from the total price. You can complete this transaction using your IMPAC card.

FIELD MAINTENANCE (UNIT AND DIRECT SUPPORT MAINTENANCE) REPAIR PARTS AND SPECIAL TOOLS LISTS (RPSTL) INCLUDING SUSTAINMENT MAINTENANCE (GENERAL SUPPORT AND DEPOT MAINTENANCE) - CONTINUED

0001 00

SPECIAL INFORMATION - CONTINUED

- b. **Cancelled and Replaced By Part Numbers.** Caterpillar implements a *Modernization through Spares* program for its equipment through the use of *cancelled and replaced by* part numbers. If the part number you ordered has been cancelled and replaced by a new part, the new part will be automatically shipped to you. Install this new part; DO NOT return it.
- c. **Usable On Code (UOC).** The UOC appears in the lower left corner of the DESCRIPTION column heading. Usable on codes are shown as “UOC:” in the Description Column (justified left) on the first line under the applicable item/nomenclature. Uncoded items are applicable to all models. Identification of the UOC’s used in the RPSTL are:

<u>Code</u>	<u>Used On</u>
LAS	All Terrain Lifter Army System (ATLAS)

- d. **Fabrication Instructions.** Bulk materiel required to manufacture items are listed in the Bulk Materiel functional group of this RPSTL. Part numbers for bulk materiel are also referenced in the Description Column of the line item entry for the item to be manufactured/fabricated. Detailed fabrication instructions for items source coded to be manufactured or fabricated are found in TM 10-3930-673-20-2.
- e. **Index Numbers.** Items which have the word BULK in the figure column will have an index number shown in the item number column. This index number is a cross-reference between the NSN/P/N Index work package and the bulk materiel list in the repair parts list work package.
- f. **Associated Publications.** The publication(s) listed below pertain to the All Terrain Lifter Army System (ATLAS) and its components:

Publication	Short Title
TM 10-3930-673-10	Operator’s Manual for All Terrain Lifter Army System (ATLAS)
TM 10-3930-673-20-1	Unit Maintenance Manual for All Terrain Lifter Army System (ATLAS) Clean Burn Diesel, 10,000 Lb Capacity, Model Skytrack 10000M
TM 10-3930-673-20-2	Unit Maintenance Manual for All Terrain Lifter Army System (ATLAS) Clean Burn Diesel, 10,000 Lb Capacity, Model Skytrack 10000M
TM 10-3930-673-34	Direct and General Support Maintenance Manual for All Terrain Lifter Army System (ATLAS) Clean Burn Diesel, 10,000 Lb Capacity, Model Skytrack 10000M

HOW TO LOCATE REPAIR PARTS

- a. **When National Stock Number is Known:**
 - (1) **First.** If you have the NSN, look in the STOCK NUMBER column of the NSN index work package. The NSN is arranged in NIIN sequence. Note the figure and item number next to the NSN.

FIELD MAINTENANCE (UNIT AND DIRECT SUPPORT MAINTENANCE) REPAIR PARTS AND SPECIAL TOOLS LISTS (RPSTL) INCLUDING SUSTAINMENT MAINTENANCE (GENERAL SUPPORT AND DEPOT MAINTENANCE) - CONTINUED

0001 00

HOW TO LOCATE REPAIR PARTS - CONTINUED

- (2) **Second.** Turn to the figure and locate the item number. Verify that the item is the one you are looking for.
- b. **When Part Number is Known.**
 - (1) **First.** If you have the P/N and not the NSN, look in the PART NUMBER column of the P/N index work package. Identify the figure and item number.
 - (2) **Second.** Look up the item on the figure in the applicable repair parts list work package.

ABBREVIATIONS

For standard abbreviations see ASME Y14-38-1999, *Abbreviations and Acronyms*.

<u>Abbreviations</u>	<u>Explanation</u>
NIIN	National Item Identification Number (consists of the last 9 digits of the NSN)
RPSTL	Repair Parts and Special Tools Lists
SMR	Source, Maintenance, and Recoverability Code
TMDE	Test, Measurement, and Diagnostic Equipment

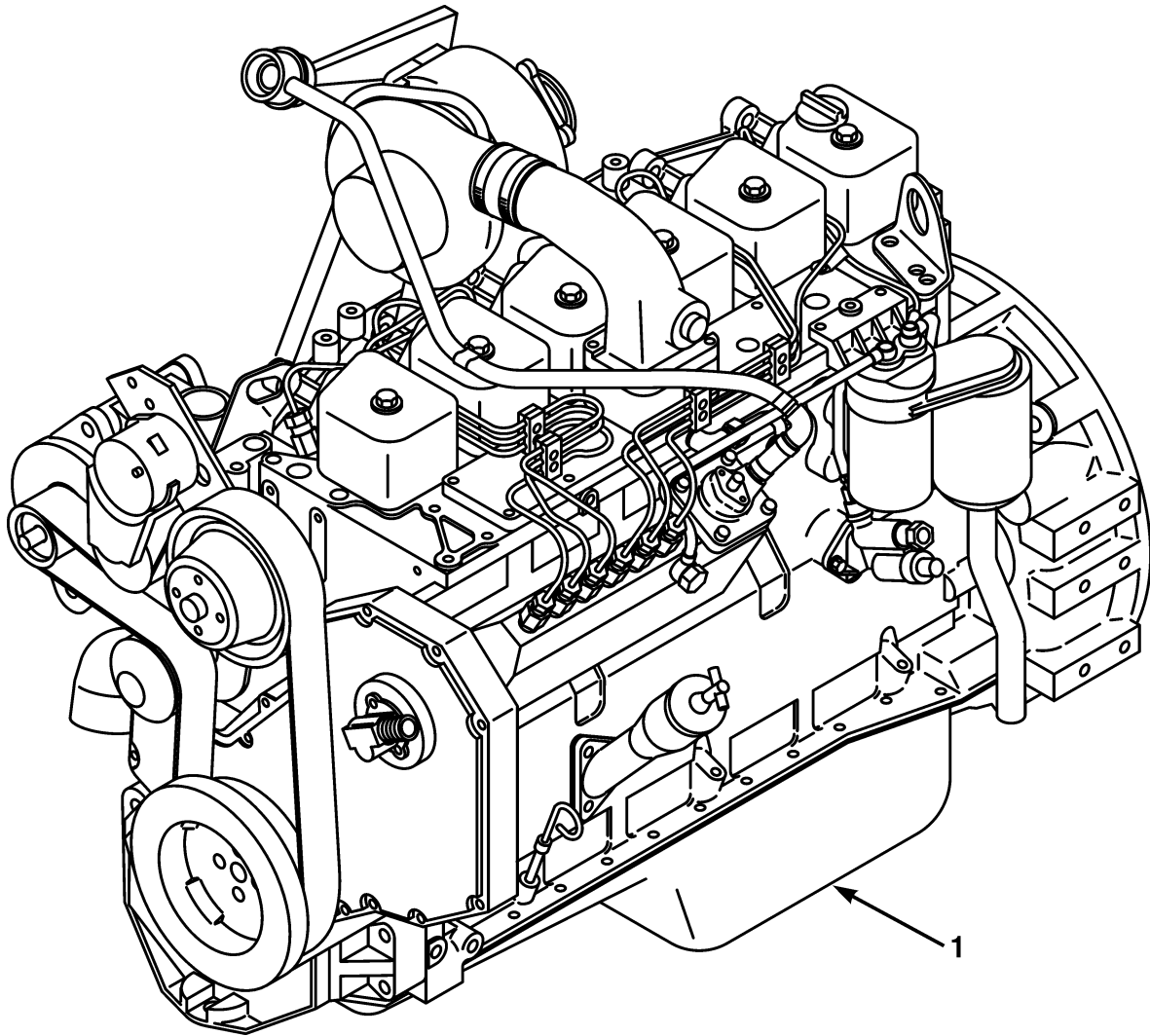

Figure 1. Engine Assembly

(1) ITEM NO	(2) SMR CODE	(3) NSN	(4) CAGEC	(5) PART NUMBER	(6) DESCRIPTION AND USABLE ON CODES (UOC)	(7) QTY
					GROUP 01 ENGINE	
					GROUP 0100 ENGINE ASSEMBLY	
					FIG. 1 ENGINE ASSEMBLY	
1	PAFDH	2815014431309	15434	6BT5.9-C165	ENGINE,DIESEL	1
				END OF FIGURE		

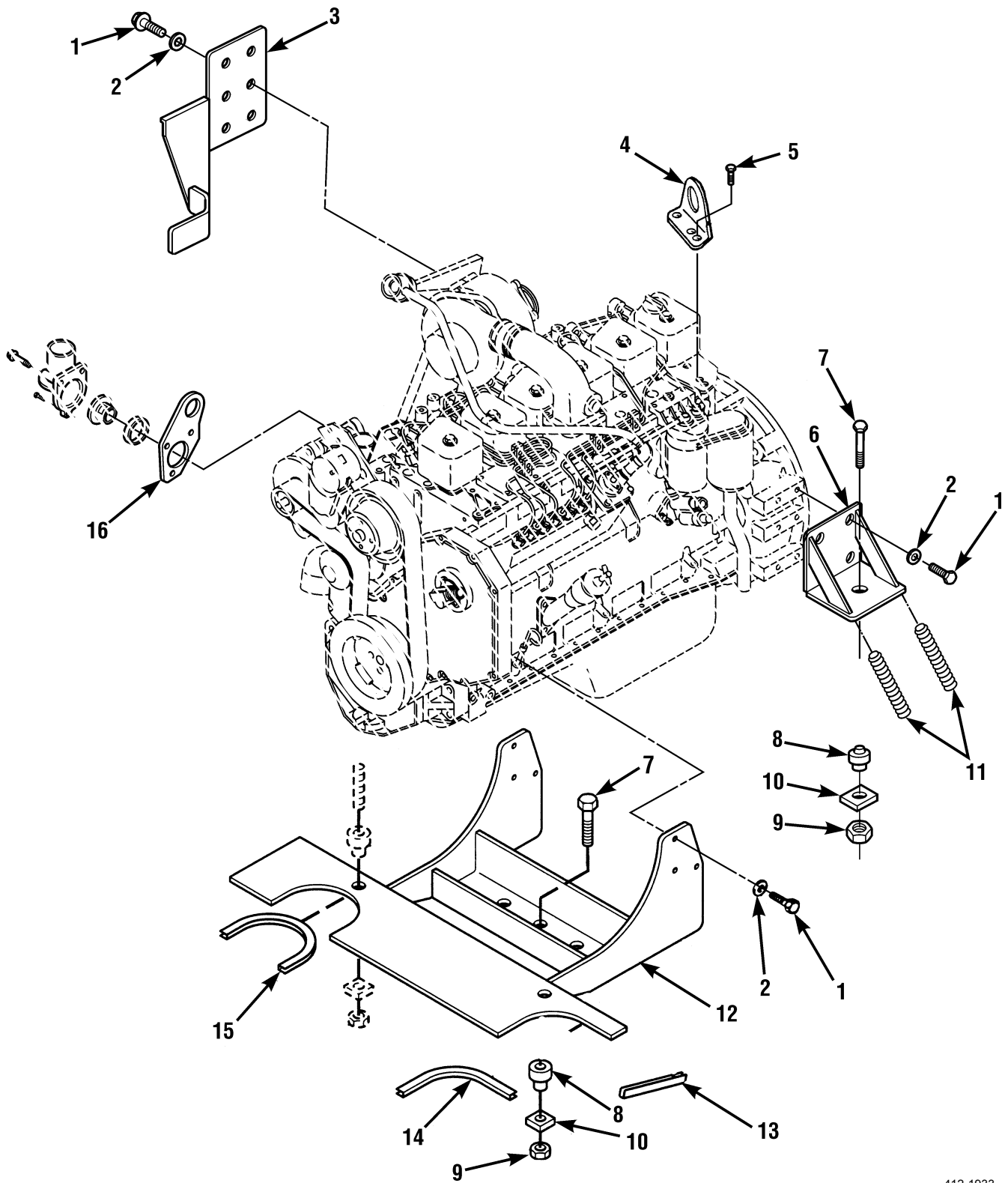

Figure 2. Engine Mounting and Lifting Brackets

(1) ITEM NO	(2) SMR CODE	(3) NSN	(4) CAGEC	(5) PART NUMBER	(6) DESCRIPTION AND USABLE ON CODES (UOC)	(7) QTY
GROUP 0100 ENGINE ASSEMBLY						
FIG. 2 ENGINE MOUNTING AND LIFTING BRACKETS						
1	PPFZZ	5306013029923	1YHH8	8303790	BOLT, MACHINE	14
2	PAFZZ	5310014387017	1YHH8	8307025	WASHER, LOCK	14
3	PPFZZ	5340012915743	1YHH8	6602823	BRACKET, MOUNTING	1
4	XBFZZ		15434	3281012	BRACKET, LIFTING	1
5	PPFZZ	5305013197218	15434	3910495	SCREW, MACHINE	2
6	PPFZZ	5340012915707	1YHH8	6602782	BRACKET, ANGLE	1
7	PAFZZ	5305009474354	80204	B1821BH075C300N	SCREW, CAP, HEXAGON H	3
8	PPFZZ	5340012098322	76005	CBA28-800-1	MOUNT, RESILIENT	3
9	PAFZZ	5310000676356	81349	M45913/2-12CG5C	NUT, SELF-LOCKING, HE	3
10	PPFZZ	5310013762886	1L965	J-2049-69	WASHER, FLAT	3
11	MOOZZ		1YHH8	5748537	CONDUIT MAKE FROM HOSE P/N R-64496 (77060)	2
12	PPFZZ	5342014403531	1YHH8	6619814	BRACKET, ENGINE ACCE	1
13	MOOOO		1YHH8	5746421	MOLDING, EDGE MAKE FROM MOLDING . P/N 75000317 (82654)	1
14	MOOOO		1YHH8	6620521	CONDUIT MAKE FROM CONDUIT P/N ... 67587-R (77060)	1
15	MOOOO		1YHH8	7125881	CONDUIT MAKE FROM CONDUIT P/N ... 67587-R (77060)	1
16	PFOZZ	5342011919383	15434	3903757	BRACKET, ENGINE LIFT	1
END OF FIGURE						

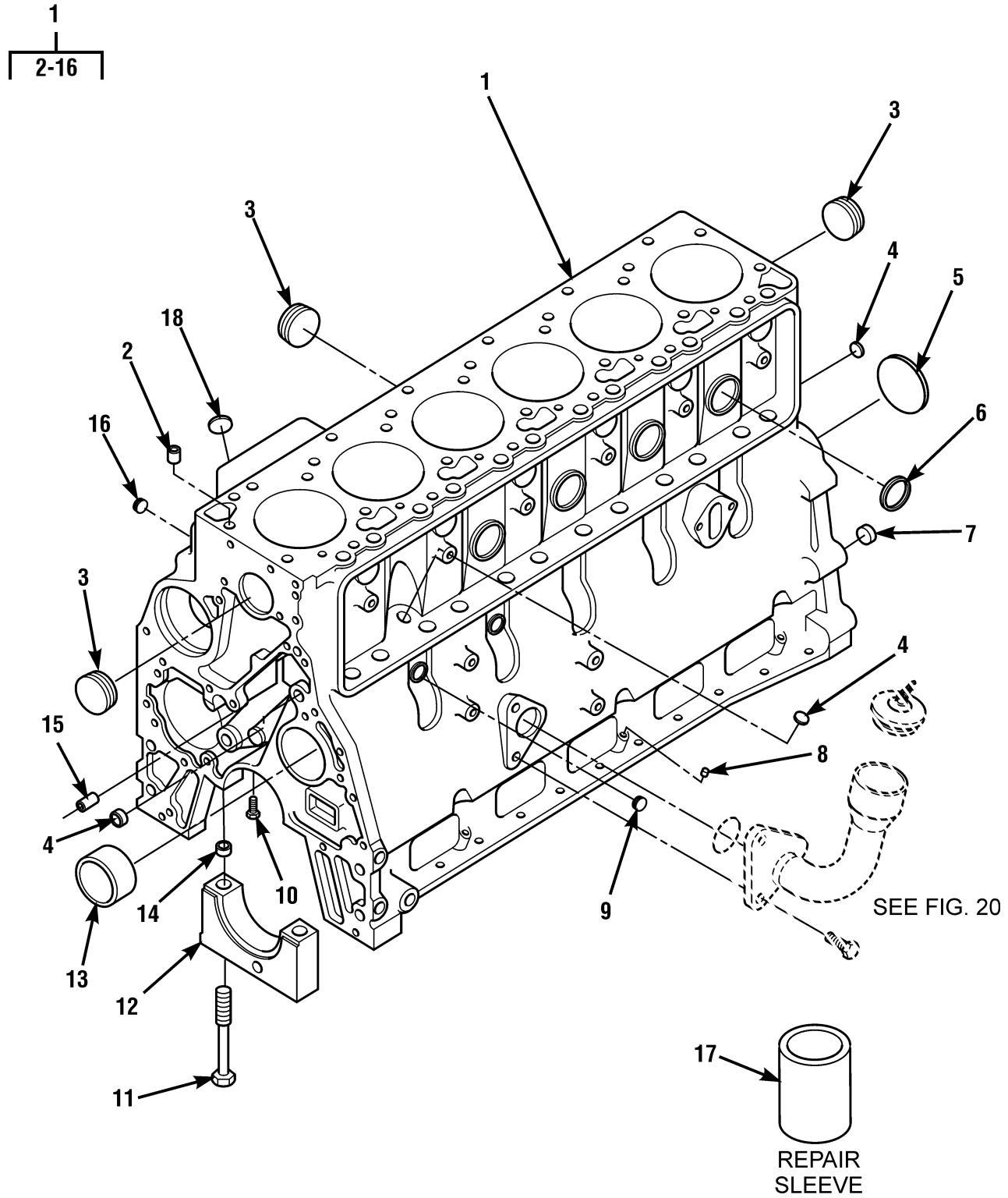

Figure 3. Cylinder Block

(1) ITEM NO	(2) SMR CODE	(3) NSN	(4) CAGEC	(5) PART NUMBER	(6) DESCRIPTION AND USABLE ON CODES (UOC)	(7) QTY
					GROUP 0101 CRANKCASE, BLOCK, CYLINDER HEAD	
					FIG. 3 CYLINDER BLOCK	
1	PFHHH	2815013682160	15434	3802270	ENGINE BLOCK,DIESEL	1
2	PFHZZ	5315011880762	15434	3902343	.PIN,STRAIGHT,HEADLE PART OF KIT P/N 3802641	2
3	PFHZZ	5340014318753	15434	3922072	.PLUG,EXPANSION	6
4	PFHZZ	5340011907424	15434	3900956	.PLUG,EXPANSION	3
5	PFHZZ	5340011944667	15434	3900687	.PLUG,EXPANSION PART OF KIT	1
					P/N 3802641	
6	PFHZZ	5340011944666	10988	J900957	.PLUG,EXPANSION	4
7	PAHZZ	3120012949503	15434	3900068	.BEARING,SLEEVE PART OF KIT	2
					P/N 3802641	
8	PFHZZ	5340012398607	15434	3900955	.PLUG,EXPANSION PART OF KIT	2
					P/N 3802641	
9	PFHZZ	4730012924386	15434	3906619	.PLUG,PIPE PART OF KIT P/N	2
					3802641	
10	PFHZZ	4730013582122	15434	3919002	.RESTRICTOR,FLUID FL PART OF	6
					KIT P/N 3802376	
11	PFHZZ	5305011918246	15434	3904217	.SCREW,CAP,HEXAGON H	14
12	PFHZZ	2815012113901	15434	3903429	.CAP,MAIN BEARING	7
13	PFHZZ	2815012110167	15434	390130600	.CAMBEARING	1
13	PFHZZ	3120012916623	10988	J904369	.BEARING,SLEEVE	6
13	PFHZZ	3120012942202	15434	3903242	.BUSHING,SLEEVE	5
14	PFHZZ	3120012949503	15434	3900068	.BEARING,SLEEVE PART OF KIT	14
					P/N 3802641	
15	PFHZZ	5315011880761	15434	3900257	.PIN,STRAIGHT,HEADLE PART OF	2
					KIT P/N 3802641	
16	PFHZZ	4730992141783	K4843	3008468	.PLUG,PIPE	1
17	PFHZZ	2815012623390	15434	3904166	CYLINDER SLEEVE	6
18	PFHZZ	5340012398606	15434	3027646	PLUG,EXPANSION	1
					END OF FIGURE	

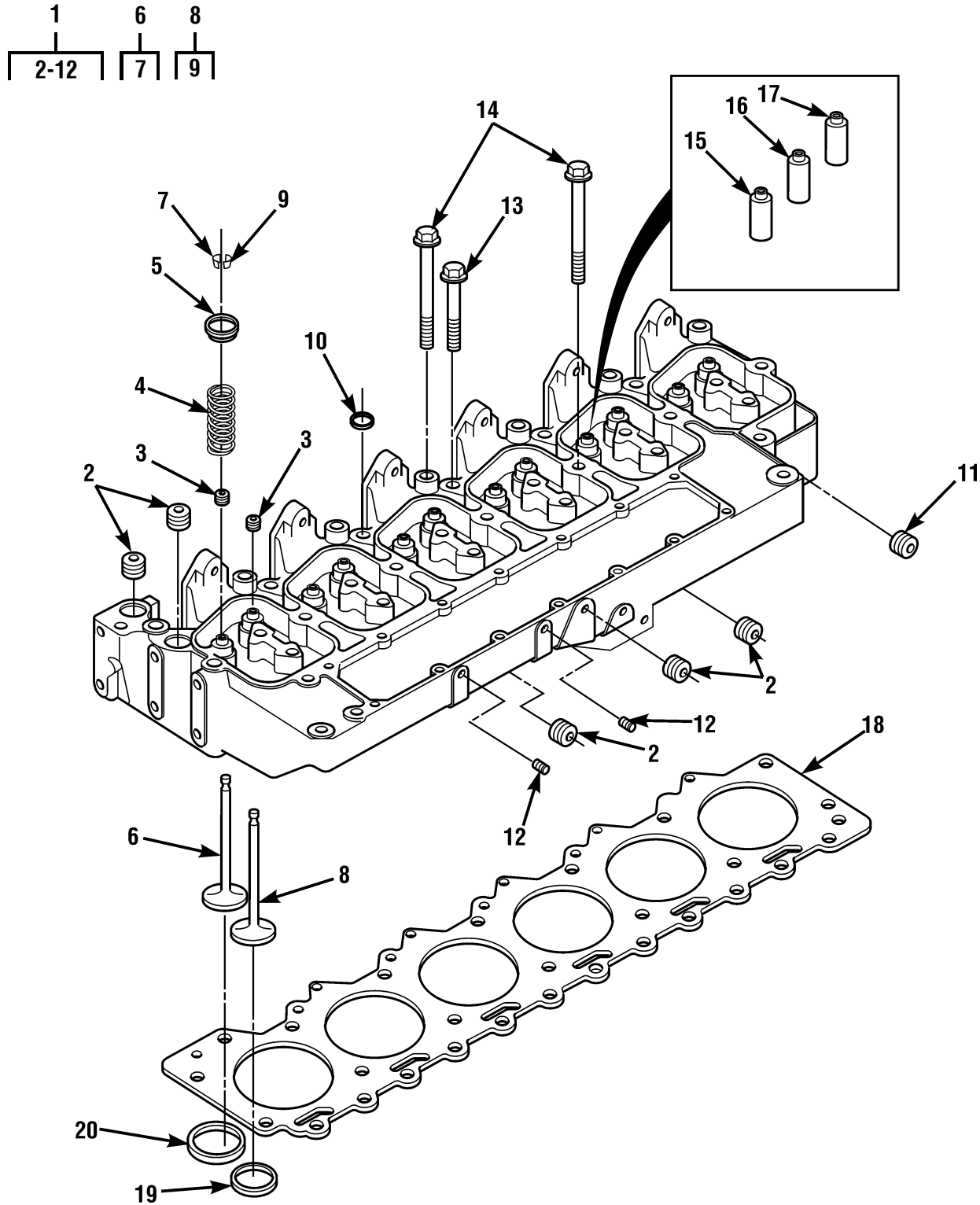

Figure 4. Cylinder Head

(1) ITEM NO	(2) SMR CODE	(3) NSN	(4) CAGEC	(5) PART NUMBER	(6) DESCRIPTION AND USABLE ON CODES (UOC)	(7) QTY
GROUP 0101 CRANKCASE, BLOCK, CYLINDER HEAD						
FIG. 4 CYLINDER HEAD						
1	PFHZZ	2815014414396	15434	3930652	CYLINDER HEAD, DIESE	1
2	PFHZZ	4730992141783	K4843	3008468	. PLUG, PIPE	5
3	PFHZZ	5331013891356	15434	3921640	. O-RING PART OF KIT P/N 3804897 PART OF KIT P/N 3802364 PART OF KIT P/N 3802227	12
4	PFHZZ	5360014118376	15434	3926700	. SPRING, HELICAL, COMP	12
5	PFHZZ	2815011943775	15434	3900299	. RETAINER, VALVE SPRI	12
6	PFHZZ	2815013409219	15434	3802355	. VALVE, POPPET, ENGINE	6
7	PAHZZ	2815011990448	15434	3900250	. . COLLET, VALVE	12
8	PFHZZ	2815013409220	15434	3802356	. VALVE, POPPET, ENGINE	6
9	PFHZZ	2815011990448	15434	3900250	. . COLLET, VALVE	12
10	PFHZZ	5340013861802	15434	3922073	. PLUG, EXPANSION	5
11	PFHZZ	4730012147081	15434	3008469	. PLUG, PIPE	1
12	PFHZZ	4730012924386	15434	3906619	. PLUG, PIPE PART OF KIT P/N 3802641	2
13	PFHZZ	5305013425585	15434	3920779	SCREW, CAP, HEXAGON H	6
14	PFHZZ	5306013408971	15434	3920780	BOLT, MACHINE	14
15	PFHZZ	4820012625292	15434	3904408	GUIDE, VALVE STEM	6
16	PFHZZ	4820012625293	15434	3904409	GUIDE, VALVE STEM	6
17	PFHZZ	4820012625291	15434	390620600	GUIDE, VALVE STEM	6
18	PFHZZ	5330013798394	15434	3283570	GASKET	1
18	PFHZA	5330013871893	15434	3283002	GASKET	10
19	PFHZZ	4820012637178	15434	390685400	SEAT, VALVE	6
20	PFHZZ	4820012643170	15434	3904105	SEAT, VALVE	6

END OF FIGURE

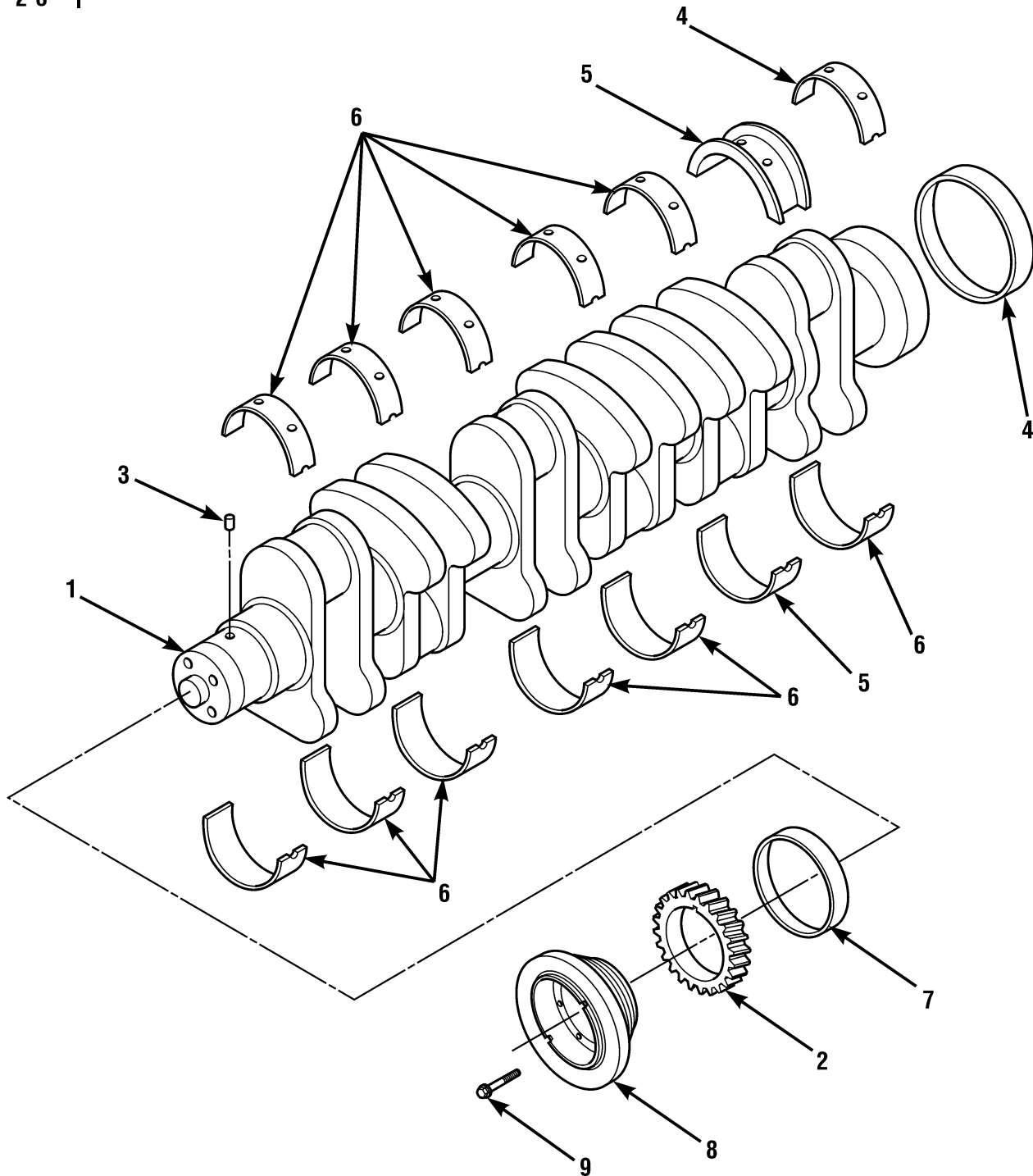
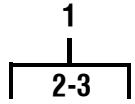

Figure 5. Crankshaft, Bearings and Vibration Damper

(1) ITEM NO	(2) SMR CODE	(3) NSN	(4) CAGEC	(5) PART NUMBER	(6) DESCRIPTION AND USABLE ON CODES (UOC)	(7) QTY
GROUP 0102 CRANKSHAFT						
FIG. 5 CRANKSHAFT, BEARINGS AND VIBRATION DAMPER						
1	PFHHH	2815012941296	15434	3908032	CRANKSHAFT, ENGINE	1
2	PFHZZ	3020013553361	15434	3929027	.GEAR, HELICAL	1
3	PFHZZ	5315012708285	15434	3904483	.PIN, STRAIGHT, HEADLE	1
4	PFHZZ	3120012661530	15434	3926126	BEARING, SLEEVE	1
5	PAHZZ	3120012677579	15434	3802082	PARTS KIT, BEARING R OVERSIZE 0.020 INCH	1
5	PAHZZ	3120012679365	15434	3802084	PARTS KIT, BEARING R OVERSIZE 0.040 INCH	1
6	PFHZZ	3120012977502	15434	3802070	BEARING SET, SLEEVE	1
6	PFHZZ	3120012118027	15434	3802071	BEARING HALF SET, SL	1
6	PFHZZ	3120012118026	15434	3802072	BEARING HALF SET, SL	1
6	PFHZZ	3120012977503	15434	3802073	BEARING SET, SLEEVE	1
6	PFHZZ	3120012978912	15434	3802074	BEARING SET, SLEEVE	1
7	PFHZZ	3120012661529	15434	3802820	BEARING, SLEEVE	1
8	PFHZZ	2815013190791	15434	3916436	DAMPENER, VIBRATION,	1
9	PFHZZ	5306012374916	15434	3903857	BOLT, MACHINE	4

END OF FIGURE

6
|
7

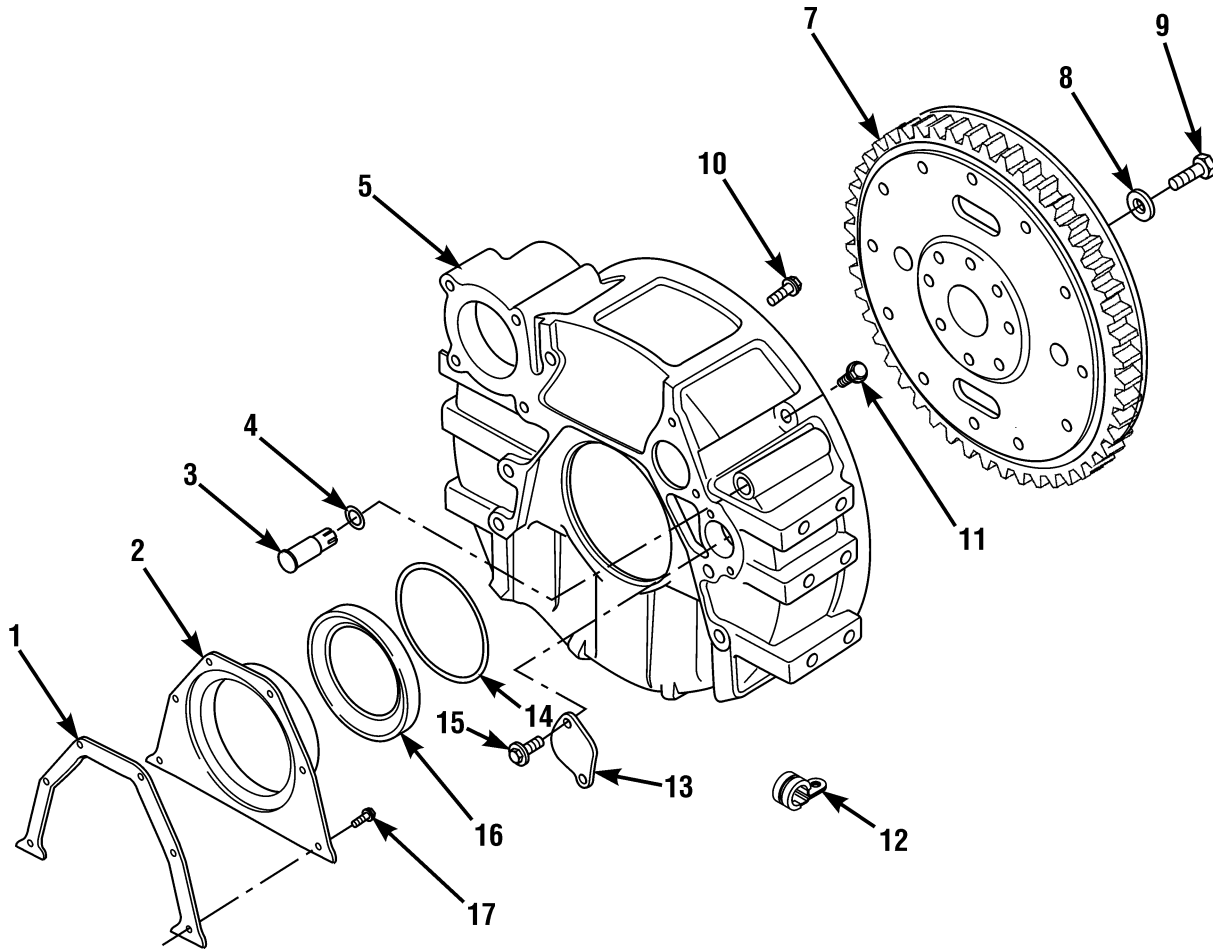

Figure 6. Flywheel and Flywheel Housing

(1) ITEM NO	(2) SMR CODE	(3) NSN	(4) CAGEC	(5) PART NUMBER	(6) DESCRIPTION AND USABLE ON CODES (UOC)	(7) QTY
GROUP 0103 FLYWHEEL ASSEMBLY						
FIG. 6 FLYWHEEL AND FLYWHEEL HOUSING						
1	PFFZZ	5330013047807	15434	3928493	GASKET	1
2	PFFZZ	2815014004036	15434	3936904	COVER, TIMING GEAR, I	1
3	PFFZZ	2815012730571	15434	3910248	PLUG, FLYWHEEL HOUSI	1
4	PAFZZ	5330012721124	15434	3910260	PACKING, PREFORMED	1
5	PFHZZ	2815011978619	15434	3937426	HOUSING, FLYWHEEL	1
6	PBFZZ	2815013426820	15434	3936821	FLYWHEEL, ENGINE	1
7	PAHZZ	3020012623343	15434	390177400	.GEAR, INTERNAL	1
8	PFFZZ	5310012342517	15434	3900269	WASHER, FLAT	8
9	PFFZZ	5305011925677	10988	J901395	SCREW, CAP, HEXAGON H	8
10	PFFZZ	5305013408395	15434	3920447	SCREW, CAP, HEXAGON H	8
11	PFFZZ	4730012376950	15434	3904181	PLUG, PIPE	1
12	PFFZZ	5340012803682	15434	3923610	CLAMP, LOOP	1
13	PFFZZ	5340014069458	15434	3925234	COVER, ACCESS	1
14	PFHZZ	5330012719375	15434	3912473	PACKING, PREFORMED PART OF KIT ... P/N 3802376	1
15	PFFZZ	5305011922036	15434	3912072	SCREW	2
16	PFHZZ	5330011922037	10988	J934486	SEAL, SPECIAL PART OF KIT	1
					P/N 3802376	
17	PFFZZ	5305012715851	15434	3913638	SCREW, CAP, HEXAGON H	6
END OF FIGURE						

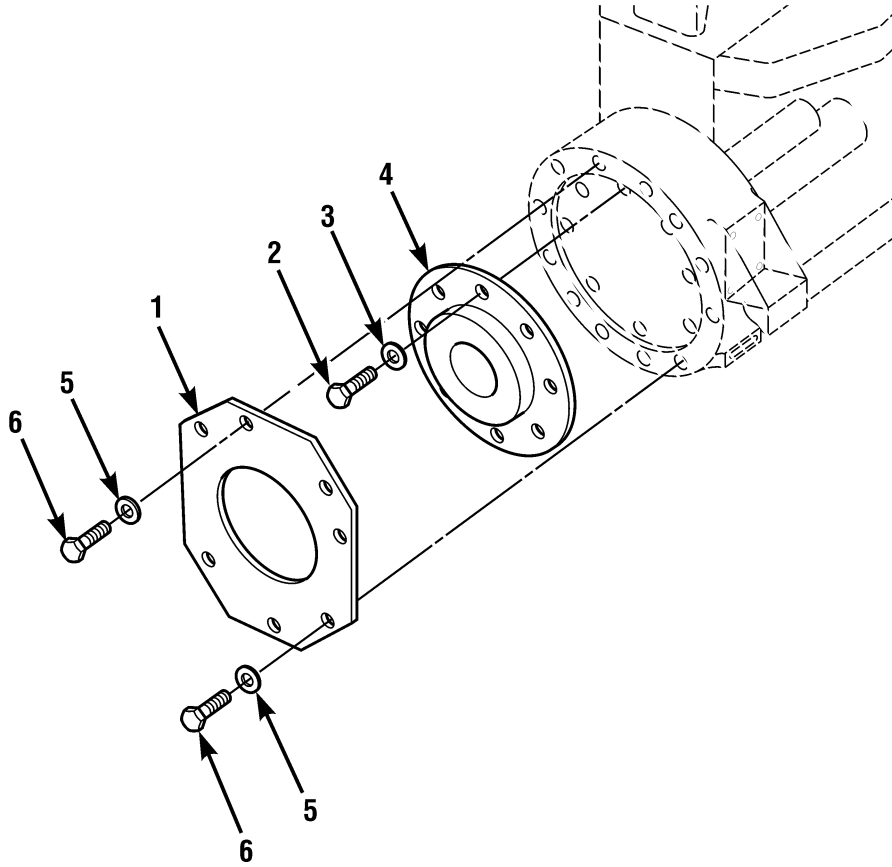

Figure 7. Flywheel Coupling and Housing Cover

(1) ITEM NO	(2) SMR CODE	(3) NSN	(4) CAGEC	(5) PART NUMBER	(6) DESCRIPTION AND USABLE ON CODES (UOC)	(7) QTY
GROUP 0103 FLYWHEEL ASSEMBLY						
FIG. 7 FLYWHEEL COUPLING AND HOUSING COVER						
1	PPFZZ	2815012915869	1YHH8	7054632	HOUSING, FLYWHEEL	1
2	PAFZZ	5305005434372	80204	B1821BH038C075N	SCREW, CAP, HEXAGON H	8
3	PAFZZ	5310006379541	81718	H2525M	WASHER, LOCK	8
4	PFHZZ	3010012915913	76005	LCD-0150-20R-A	COUPLING, SHAFT, FLEX	1
5	PAFZZ	5310014405787	1YHH8	8307023	WASHER, LOCK	6
6	PPFZZ	5306013029924	1YHH8	8303784	BOLT, MACHINE	6
END OF FIGURE						

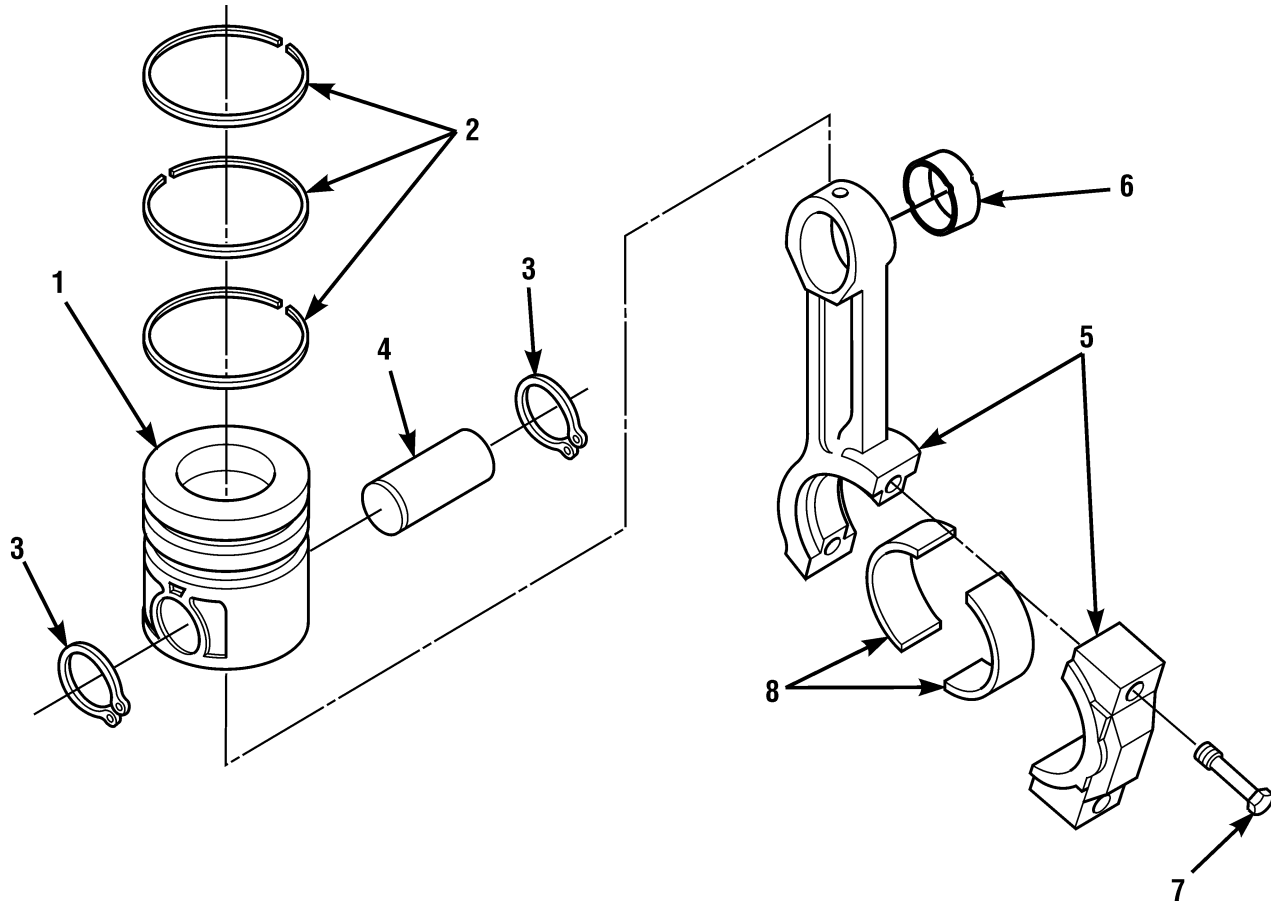
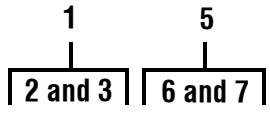

Figure 8. Piston, Rings and Connecting Rod

(1) ITEM NO	(2) SMR CODE	(3) NSN	(4) CAGEC	(5) PART NUMBER	(6) DESCRIPTION AND USABLE ON CODES (UOC)	(7) QTY
					GROUP 0104 PISTONS, CONNECTING RODS	
					FIG. 8 PISTON,RINGS AND CONNECTING ROD	
1	PFHHH	2815014432024	15434	3802747	PARTS KIT,PISTON AS	6
2	PAHZZ	2815014431956	15434	3802421	.RING SET,PISTON	1
3	PAHZZ	5325008042769	15434	3901706	.RING,RETAINING	2
4	PFHZZ	2815014416464	15434	3919053	PIN,PISTON	6
5	PFHZZ	2815011932638	U5612	CBU1284	ROD,ENGINE CONNECTI	6
6	PFHZZ	3120012545346	15434	3901085	.BEARING,SLEEVE	1
7	PFHZZ	5305011901478	15434	3900919	.SCREW	2
8	PFHZZ	3120011939475	15434	3901170	BEARING,SLEEVE	12
8	PFHZZ	3120012677555	15434	3901171	BEARING,SLEEVE 0.25MM OVERSIZE .	6
8	PFHZZ	3120012677556	15434	3901172	BEARING,SLEEVE 0.50MM OVERSIZE .	6
8	PFHZZ	3120012680063	15434	3901173	BEARING,SLEEVE 0.75MM OVERSIZE .	6
8	PFHZZ	3120012680064	15434	3901174	BEARING,SLEEVE 1.00MM OVERSIZE .	6

END OF FIGURE

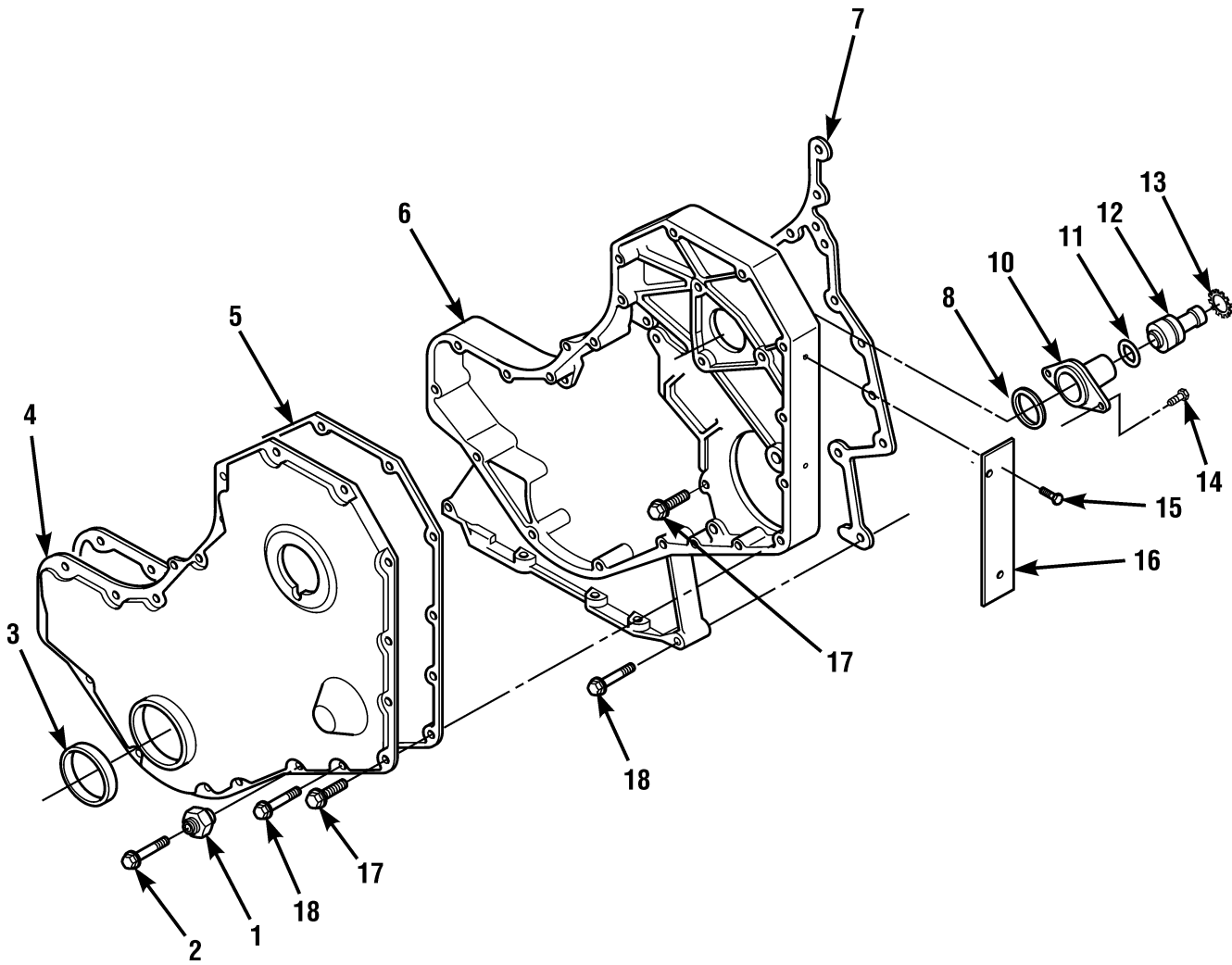
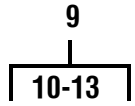

Figure 9. Front Housing and Cover

(1) ITEM NO	(2) SMR CODE	(3) NSN	(4) CAGEC	(5) PART NUMBER	(6) DESCRIPTION AND USABLE ON CODES (UOC)	(7) QTY
GROUP 0105 VALVES, CAMSHAFTS AND TIMING SYSTEM						
FIG. 9 FRONT HOUSING AND COVER						
1	PFFZZ	3040012979102	15434	3912772	ADJUSTING DEVICE,BE	1
2	PFFZZ	5305012984179	15434	3901446	SCREW,CAP,HEXAGON H	11
3	PFFZZ	5330011914513	15434	3904353	SEAL PART OF KIT P/N 3802376	1
4	PFFZZ	2815011944317	15434	390379400	HOUSING,GEAR	1
5	PFFZZ	5330011917322	15434	3914385	GASKET	1
6	PFFZZ	3040014404487	15434	3917760	HOUSING,MECHANICAL	1
7	PFFZZ	5330012976307	15434	3916131	GASKET	1
8	PFHZZ	5330012636179	15434	3915772	GASKET PART OF KIT P/N 3802376 ..	1
9	PFFZZ	2990012876814	15434	3913995	HOUSING,TIMING PIN	1
10	PFHZZ	5342012750384	15434	3919683	.HOUSING,TIMING PIN	1
11	PFHZZ	5330012916537	12361	3903927	.PACKING,PREFORMED PART OF KIT .. P/N 3802376	1
12	PAHZZ	3040011891760	15434	3903924	.SHAFT,SHOULDERED	1
13	PAHZZ	5325005981297	15434	3904849	.RING,RETAINING	1
14	PFFZZ	5305012632708	10988	J907998	SCREW,MACHINE	2
15	PFFZZ	5305014431813	15434	3281692	SCREW,DRIVE	2
16	PFFZZ	9905014407206	15434	3278437	PLATE,IDENTIFICATIO	1
17	PFFZZ	5305014431809	15434	3924962	SCREW,CAP,HEXAGON H	16
18	PFFZZ	5306012371166	15434	3900633	BOLT,MACHINE	10

END OF FIGURE

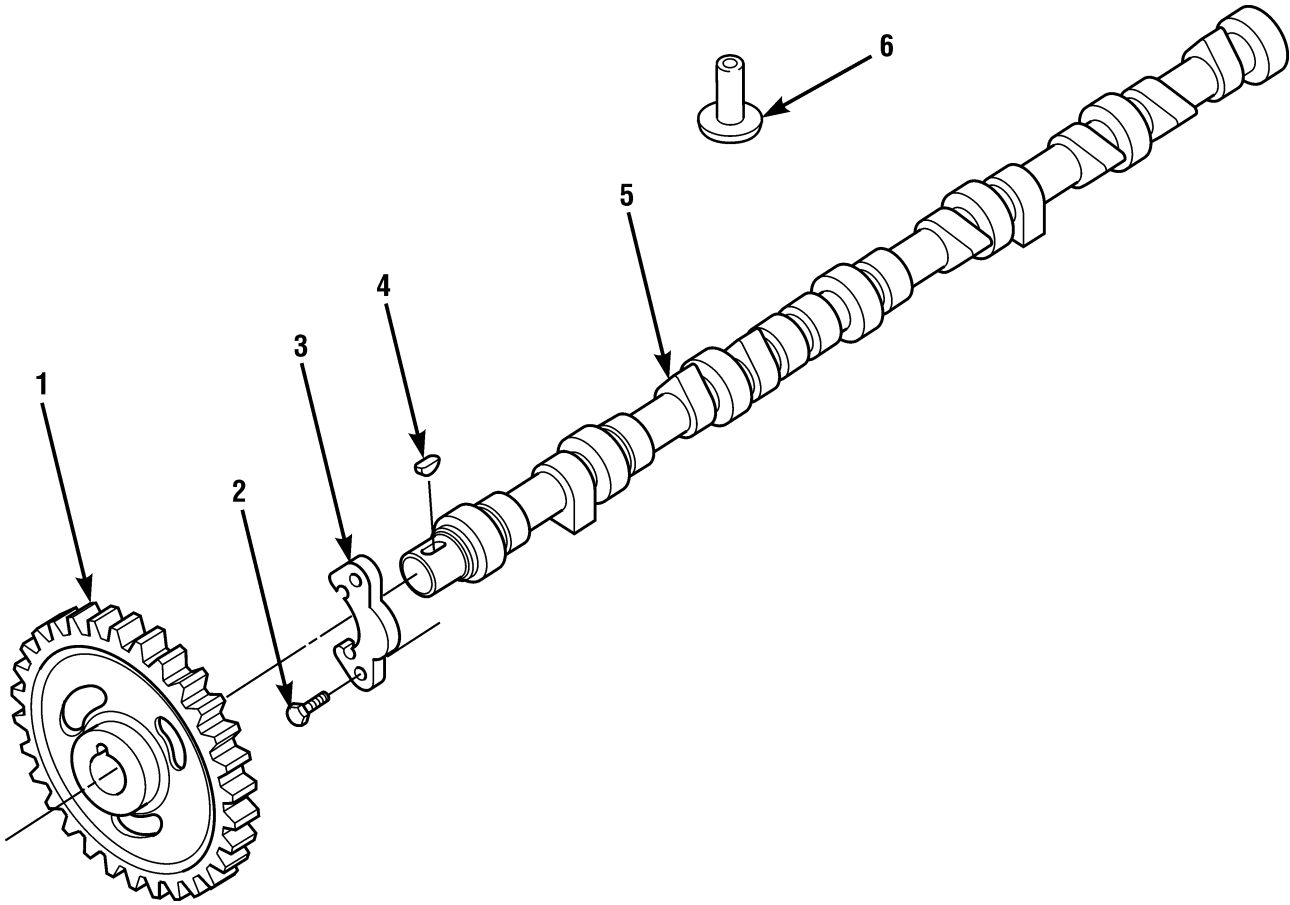

Figure 10. Camshaft and Valve Tappet

(1) ITEM NO	(2) SMR CODE	(3) NSN	(4) CAGEC	(5) PART NUMBER	(6) DESCRIPTION AND USABLE ON CODES (UOC)	(7) QTY
GROUP 0105 VALVES, CAMSHAFTS AND TIMING SYSTEM						
FIG. 10 CAMSHAFT AND VALVE TAPPET						
1	PAHZZ	3020014412392	15434	3929030	GEAR, SPUR	1
2	PFHZZ	5305012416217	15434	3900227	SCREW, CAP, HEXAGON H	2
3	PFHZZ	2815014244736	15434	3927155	SUPPORT, CAMSHAFT TH	1
4	PFHZZ	5315012354688	15434	3902332	KEY, WOODRUFF	1
5	PFHZZ	2815014412402	15434	3929886	CAMSHAFT, ENGINE	1
6	PFHZZ	2815014409762	15434	3931623	TAPPET, ENGINE POPPE	12
END OF FIGURE						

1	3	7
2	4-5	9-10

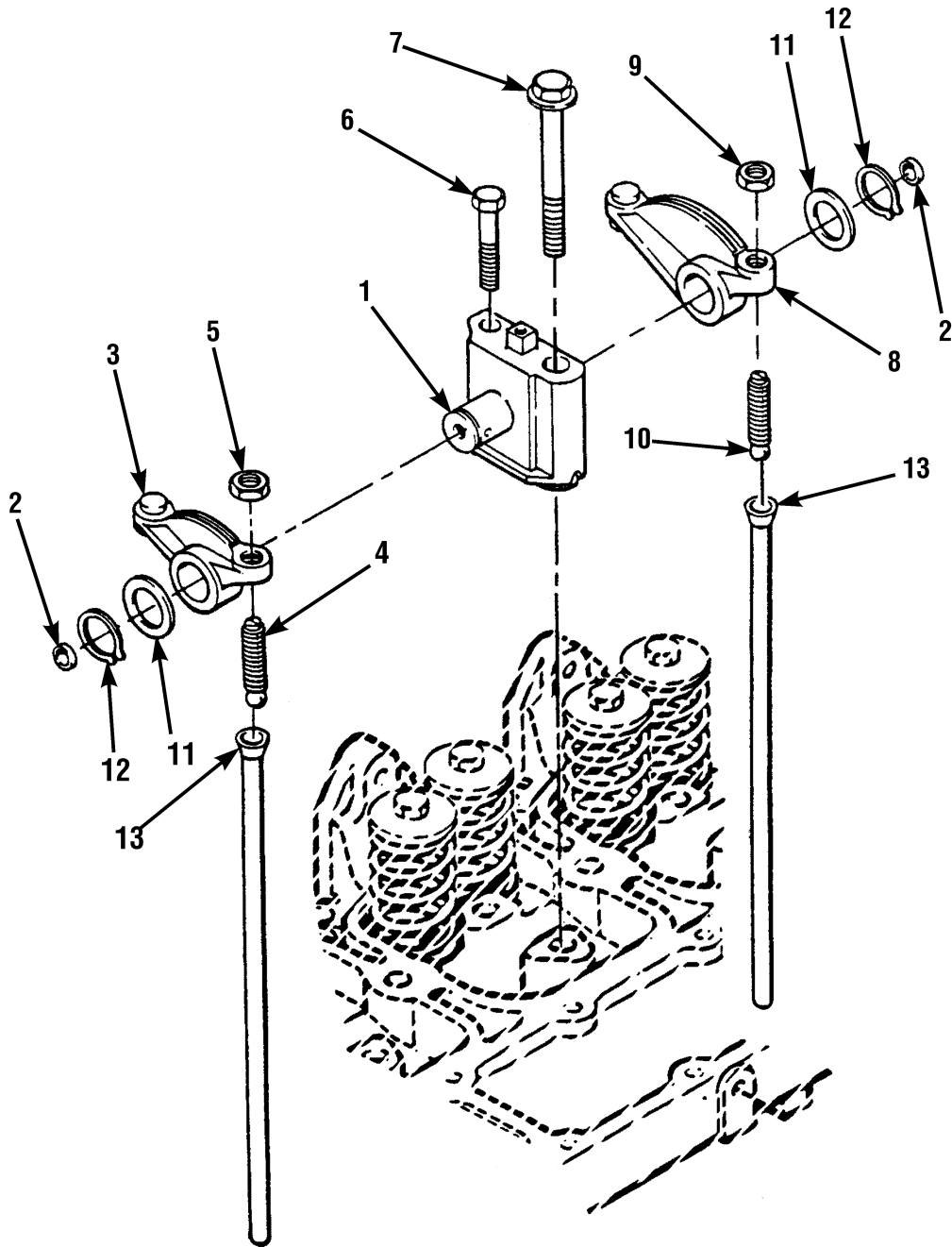

Figure 11. Rocker Arm Assembly

(1) ITEM NO	(2) SMR CODE	(3) NSN	(4) CAGEC	(5) PART NUMBER	(6) DESCRIPTION AND USABLE ON CODES (UOC)	(7) QTY
GROUP 0105 VALVES, CAMSHAFTS AND TIMING SYSTEM						
FIG. 11 ROCKER ARM ASSEMBLY						
1	PFFZZ	2815014382910	15434	3922488	SUPPORT,ROCKER LEVE	6
2	PFFZZ	5340012978831	15434	3907555	.PLUG,EXPANSION	2
3	PFFZZ	3040012979113	15434	3910811	BRACKET,EYE,NONROTA	6
4	PFFZZ	5305011971663	15434	3900706	.SCREW,MACHINE	1
5	PFFZZ	5310014406752	15434	3927692	.NUT,PLAIN,HEXAGON	1
6	PFFZZ	5305011912140	15434	3901221	SCREW,CAP HEXAGON	6
7	PFFZZ	5305013408393	15434	3920781	SCREW,CAP,HEXAGON H	6
8	PFFZZ	2815013070096	15434	3910810	ROCKER ARM,ENGINE P	6
9	PFFZZ	5310014406752	15434	3927692	.NUT,PLAIN,HEXAGON	1
10	PFFZZ	5305011971663	15434	3900706	.SCREW,MACHINE	1
11	PFFZZ	5310012023054	15434	3900245	WASHER,FLAT	12
12	PFFZZ	5325001749885	96906	MS16624-3075	RING,RETAINING	12
13	PFFZZ	2815011943884	15434	3923262	PUSH ROD,ENGINE POP	12

END OF FIGURE

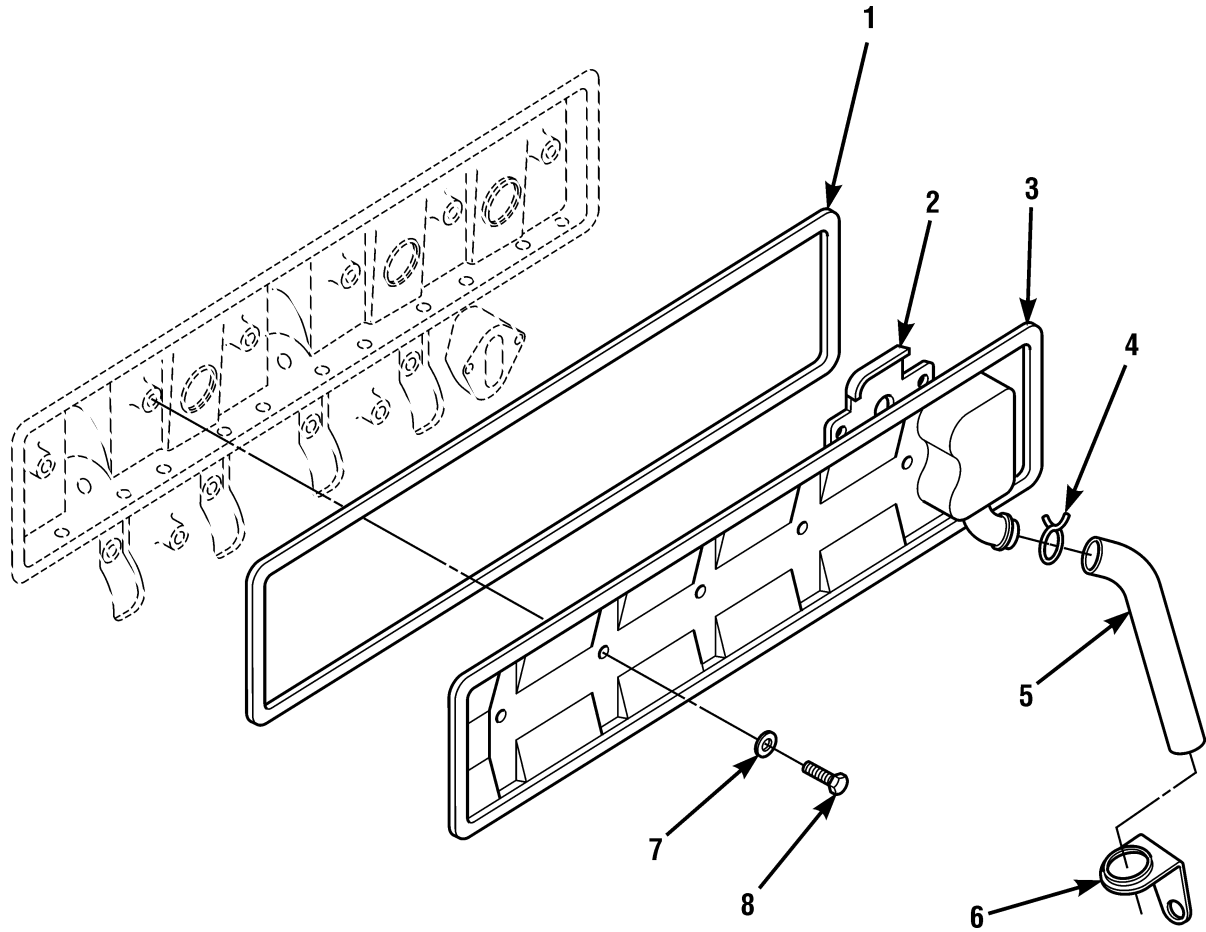

Figure 12. Push Rod Cover

(1) ITEM NO	(2) SMR CODE	(3) NSN	(4) CAGEC	(5) PART NUMBER	(6) DESCRIPTION AND USABLE ON CODES (UOC)	(7) QTY
GROUP 0105 VALVES, CAMSHAFTS AND TIMING SYSTEM						
FIG. 12 PUSH ROD COVER						
1	PFFZZ	5330013309633	15434	3928832	GASKET	1
2	PFFZZ	2805012633979	15434	390758600	BAFFLE, AIRFLOW, ENGI	1
3	PFFZZ	2815012979105	15434	3990730	COVER, ENGINE POPPET	1
4	PFFZZ	4730012383942	10988	J904230	CLAMP, HOSE	1
5	PFFZZ	4720012979143	15434	3918614	HOSE, PREFORMED	1
6	PFFZZ	5340012803682	15434	3923610	CLAMP, LOOP	1
7	PFFZZ	5325011944354	15434	3900267	GROMMET PART OF KIT P/N 3802376 . PART OF KIT P/N 3802376	4
8	PFFZZ	5305012343755	15434	3900630	SCREW, CAP, HEXAGON H	4
END OF FIGURE						

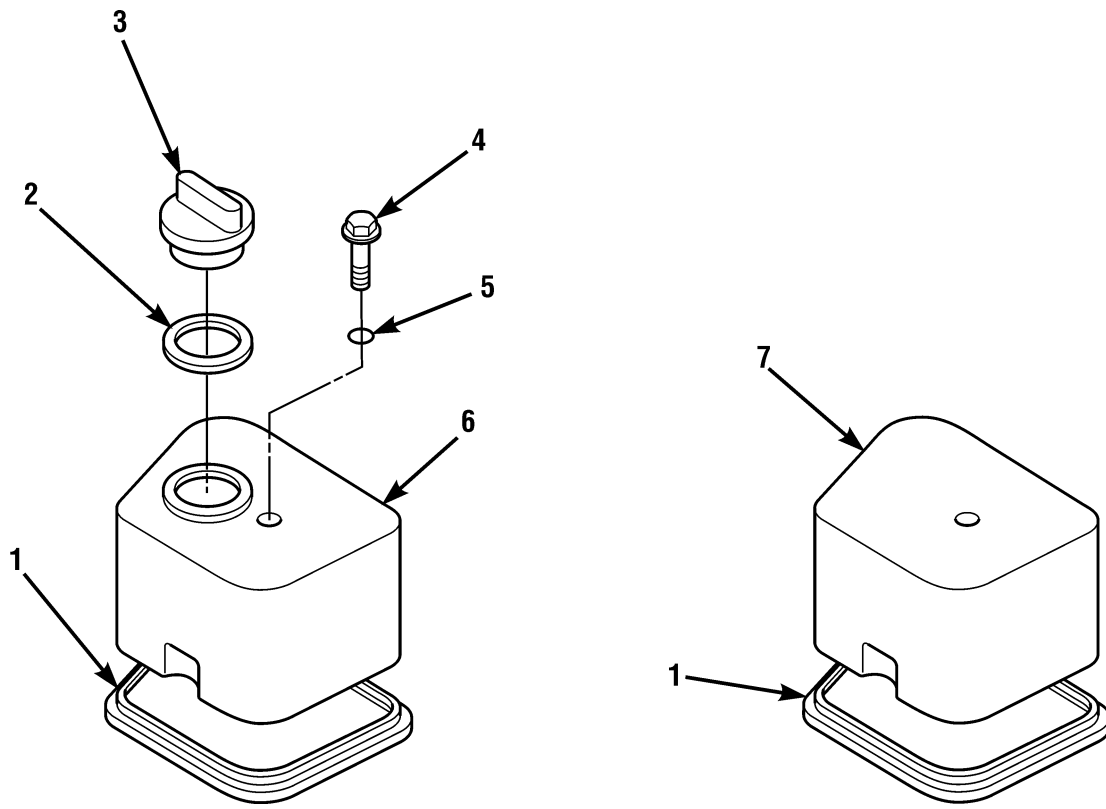

Figure 13. Rocker Arm Covers

(1) ITEM NO	(2) SMR CODE	(3) NSN	(4) CAGEC	(5) PART NUMBER	(6) DESCRIPTION AND USABLE ON CODES (UOC)	(7) QTY
GROUP 0105 VALVES, CAMSHAFTS AND TIMING SYSTEM						
FIG. 13 ROCKER ARM COVERS						
1	PFOZZ	5330011907443	15434	3902666	GASKET PART OF KIT P/N 3804897 .. PART OF KIT P/N 3802364 PART OF KIT P/N 3802227	6
2	PFOZZ	5330011996159	15434	3902363	SEAL,PLAIN PART OF KIT P/N 3804897 PART OF KIT P/N 3802364 PART OF KIT P/N 3802227	1
3	PFOZZ	2590011896590	15434	3901895	CAP,FILLER OPENING	1
4	PFOZZ	5305012668569	15434	3907049	SCREW,CAP,HEXAGON H	6
5	PFOZZ	5331012818997	15434	3910824	O-RING PART OF KIT P/N 3804897 .. PART OF KIT P/N 3802227	6
6	PFOZZ	2815011944315	15434	3902605	COVER,ROCKER LEVER	1
7	PFOZZ	2815012115269	15434	3902604	COVER ROCKER LEVER	5
END OF FIGURE						

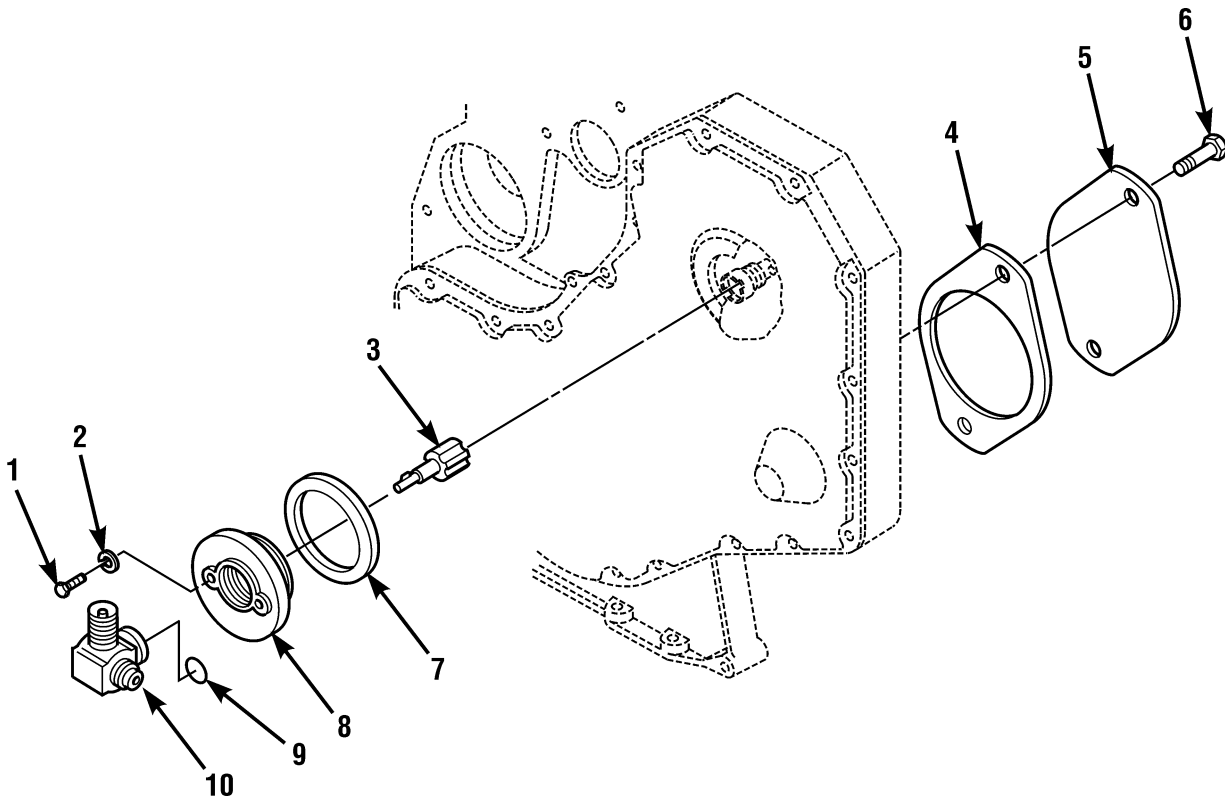
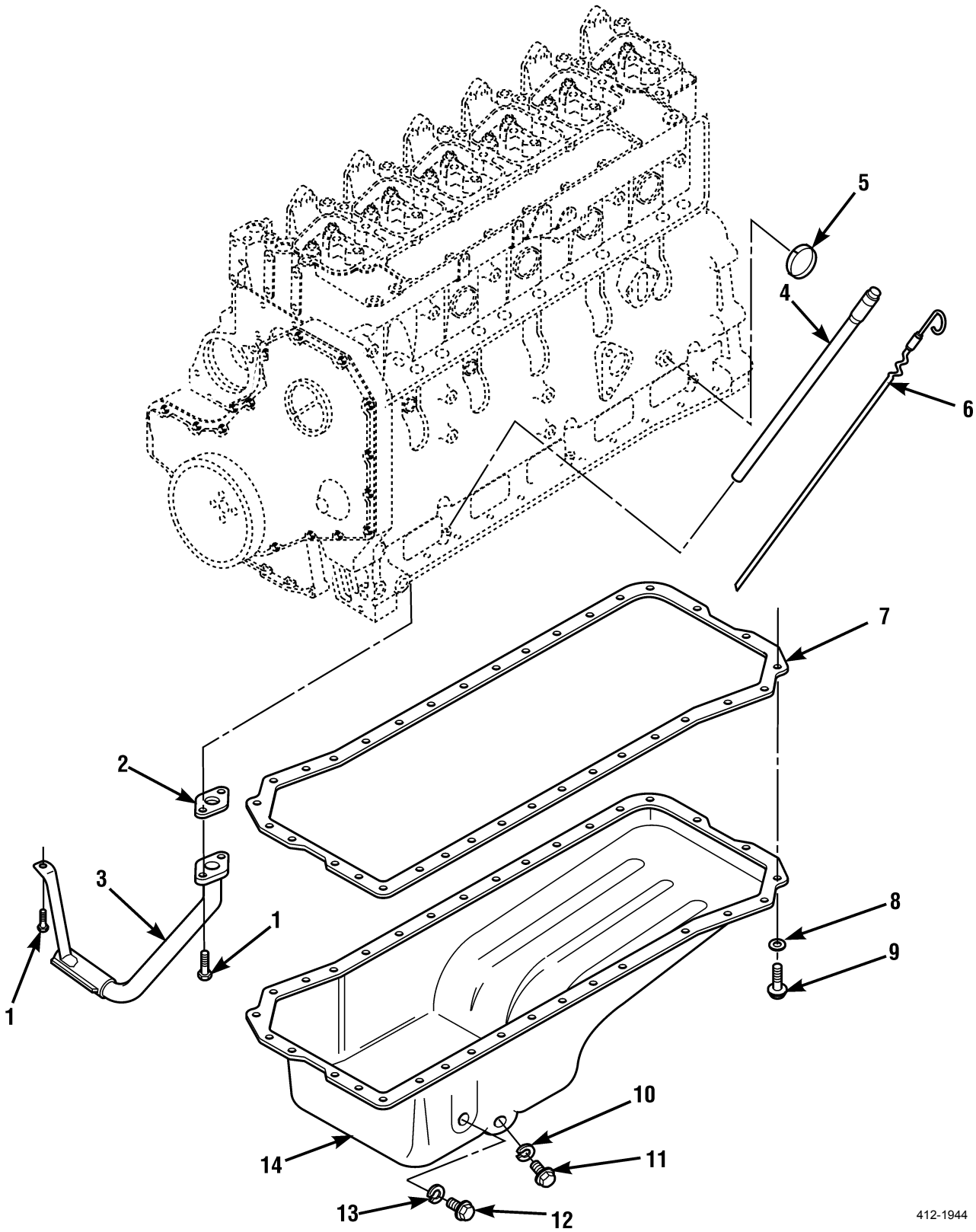

Figure 14. Tachometer Drive and Accessory Cover

(1) ITEM NO	(2) SMR CODE	(3) NSN	(4) CAGEC	(5) PART NUMBER	(6) DESCRIPTION AND USABLE ON CODES (UOC)	(7) QTY
GROUP 0105 VALVES, CAMSHAFTS AND TIMING SYSTEM						
FIG. 14 TACHOMETER DRIVE AND ACCESSORY COVER						
1	PFOZZ	5305012632733	15434	3027685	SCREW,CAP,HEXAGON H	2
2	PFOZZ	5310012708389	15434	62392	WASHER,FLAT	2
3	PFOZZ	3040014410434	15434	3907455	SHAFT,SHOULDERED	1
4	PFFZZ	5330013798484	15434	3919601	GASKET	1
5	PFFZZ	5340014402218	15434	3914868	COVER,ACCESS	1
6	PFFZZ	5305012453817	15434	3901249	SCREW,CAP,HEXAGON H PART OF KIT . P/N 3802641	2
7	PFOZZ	5330011918047	15434	3903475	GASKET PART OF KIT P/N 3802376 ..	1
8	PFOZZ	5340012663023	15434	391821500	COVER,ACCESS	1
9	PFOZZ	5330012708144	15434	3915800	GASKET PART OF KIT P/N 3802376 ..	1
10	PFOZZ	4730012845875	15434	3905217	FITTING,LUBRICATION	1
END OF FIGURE						



412-1944

Figure 15. Oil Pan and Oil Level Gauge

(1) ITEM NO	(2) SMR CODE	(3) NSN	(4) CAGEC	(5) PART NUMBER	(6) DESCRIPTION AND USABLE ON CODES (UOC)	(7) QTY
GROUP 0106 ENGINE LUBRICATION SYSTEM						
FIG. 15 OIL PAN AND OIL LEVEL GAUGE						
1	PFFZZ	5305012374915	15434	3900629	SCREW,CAP,HEXAGON H	3
2	PFFZZ	5330013165761	15434	3914383	GASKET	1
3	PFFZZ	4710012911045	10988	J909373	TUBE,SUCTION,LUBE O	1
4	PFOZZ	2590013171479	15434	3279104	FILLER NECK,VEHICUL	1
5	PFFZZ	5340012398607	15434	3900955	PLUG,EXPANSION PART OF KIT	2
P/N 3802641						
6	PFOZZ	6680012154577	15434	3905786	GAGE ROD,LIQUID LEV	1
7	PFFZZ	5330013138621	15434	3911536	GASKET	1
8	PFFZZ	5310012669853	15434	3907537	WASHER	36
9	PFFZZ	5305013796073	15434	3920400	SCREW,CAP,HEXAGON H	36
10	PFOZZ	5310013815774	15434	3920773	WASHER,FLAT	1
11	PFFZZ	5365011880451	15434	3900215	PLUG,THREADED	1
12	PFOZZ	5365012171995	15434	3904386	PLUG,MACHINE THREAD	1
13	PAOZZ	5310012090508	15434	3902425	WASHER,FLAT PART OF KIT	1
P/N 3804897						
PART OF KIT P/N 3802364 PART						
OF KIT P/N 3802376 PART OF KIT						
P/N 3802227						
14	PFFZZ	2815013410136	15434	3900960	OIL PAN	1
END OF FIGURE						

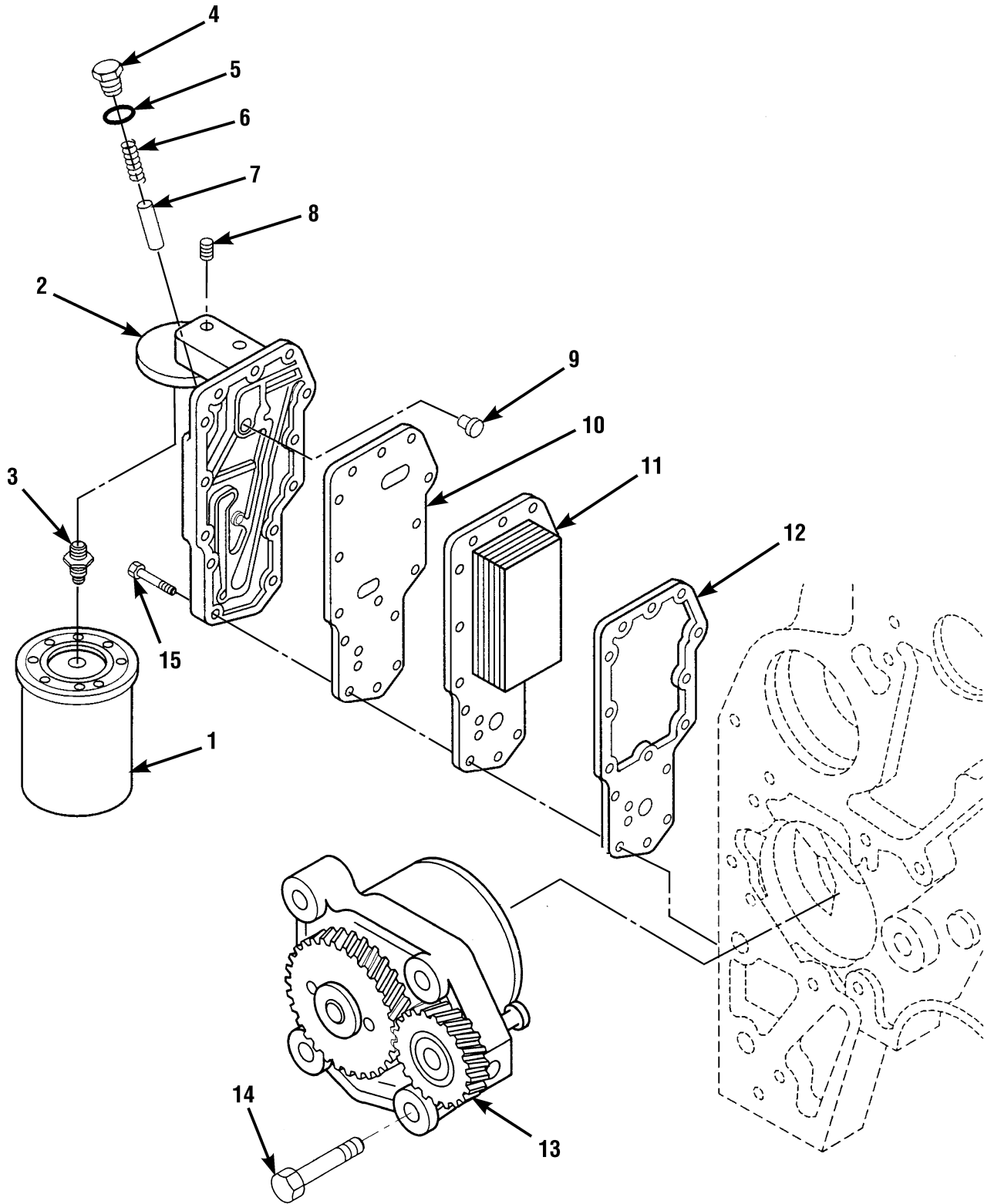

Figure 16. Oil Pump, Engine

(1) ITEM NO	(2) SMR CODE	(3) NSN	(4) CAGEC	(5) PART NUMBER	(6) DESCRIPTION AND USABLE ON CODES (UOC)	(7) QTY
GROUP 0106 ENGINE LUBRICATION SYSTEM						
FIG. 16 OIL PUMP,ENGINE						
1	PAOZZ	2940012808419	15434	3908615	FILTER ELEMENT,FLUI	1
2	PPFZZ	2940013561039	15434	3918954	HEAD,FLUID FILTER	1
3	PPFZZ	4730013169231	15434	390935500	ADAPTER,STRAIGHT,PI	1
4	PPFZZ	5365012919469	10988	J915787	PLUG,MACHINE THREAD	1
5	PPFZZ	5331012721120	15434	3909397	O-RING	1
6	PPFZZ	5360013412855	15434	3918427	SPRING,HELICAL,COMP	1
7	PPFZZ	2815011944321	15434	391842800	PLUNGER,PRESSURE	1
8	PPFZZ	4730012924386	15434	3906619	PLUG,PIPE PART OF KIT P/N 3802641	1
9	PPFZZ	4820014250321	15434	3927622	VALVE,FLOW CONTROL	1
10	PPFZZ	5330013569972	15434	3918257	GASKET PART OF KIT P/N 3802376 ..	1
11	PPFZZ	2930012979110	15434	3921558	CORE ASSEMBLY,FLUID	1
12	PPFZZ	5330011912965	15434	3926760	GASKET PART OF KIT P/N 3802376 ..	1
13	PAFZZ	2815013424080	15434	3937404	OIL PUMP ASSEMBLY,E	1
14	PPFZZ	5305012077447	15434	3900677	SCREW,CAP,HEXAGON H	4
15	PFOZZ	5305012397202	15434	3900632	SCREW,CAP,HEXAGON H	14

END OF FIGURE

1
|
└─┬─┘
2

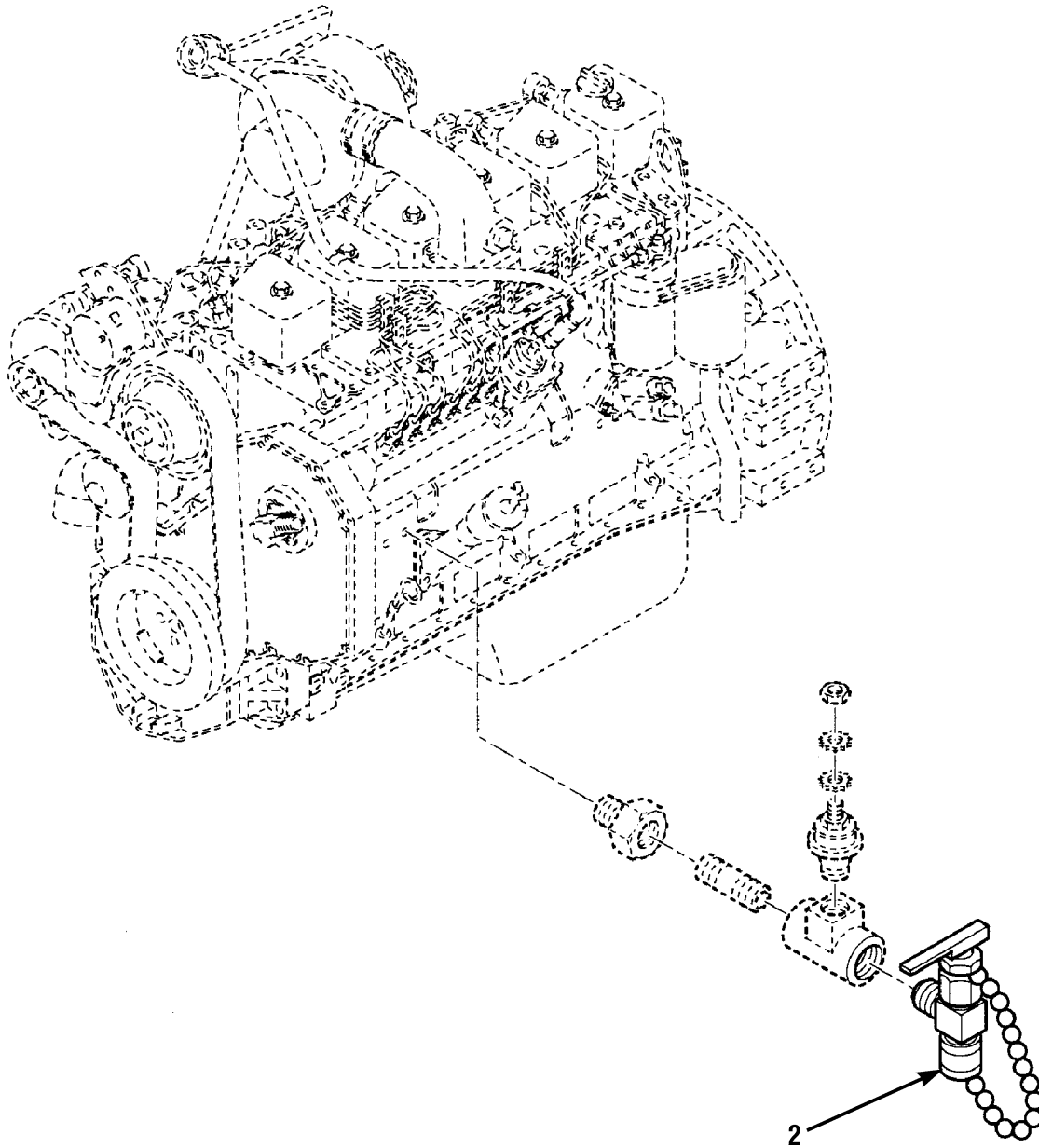

Figure 17. Oil Sampling Valve, Engine

(1) ITEM NO	(2) SMR CODE	(3) NSN	(4) CAGEC	(5) PART NUMBER	(6) DESCRIPTION AND USABLE ON CODES (UOC)	(7) QTY
					GROUP 0106 ENGINE LUBRICATION SYSTEM	
					FIG. 17 OIL SAMPLING VALVE,ENGINE	
1	PFOZZ	4820014388323	09990	T146-1/8B28PS	VALVE,LINEAR,DIRECT	1
2	PFOZZ	4010012935469	86768	7-2877-8	.CHAIN ASSEMBLY,SING	1
				END OF FIGURE		

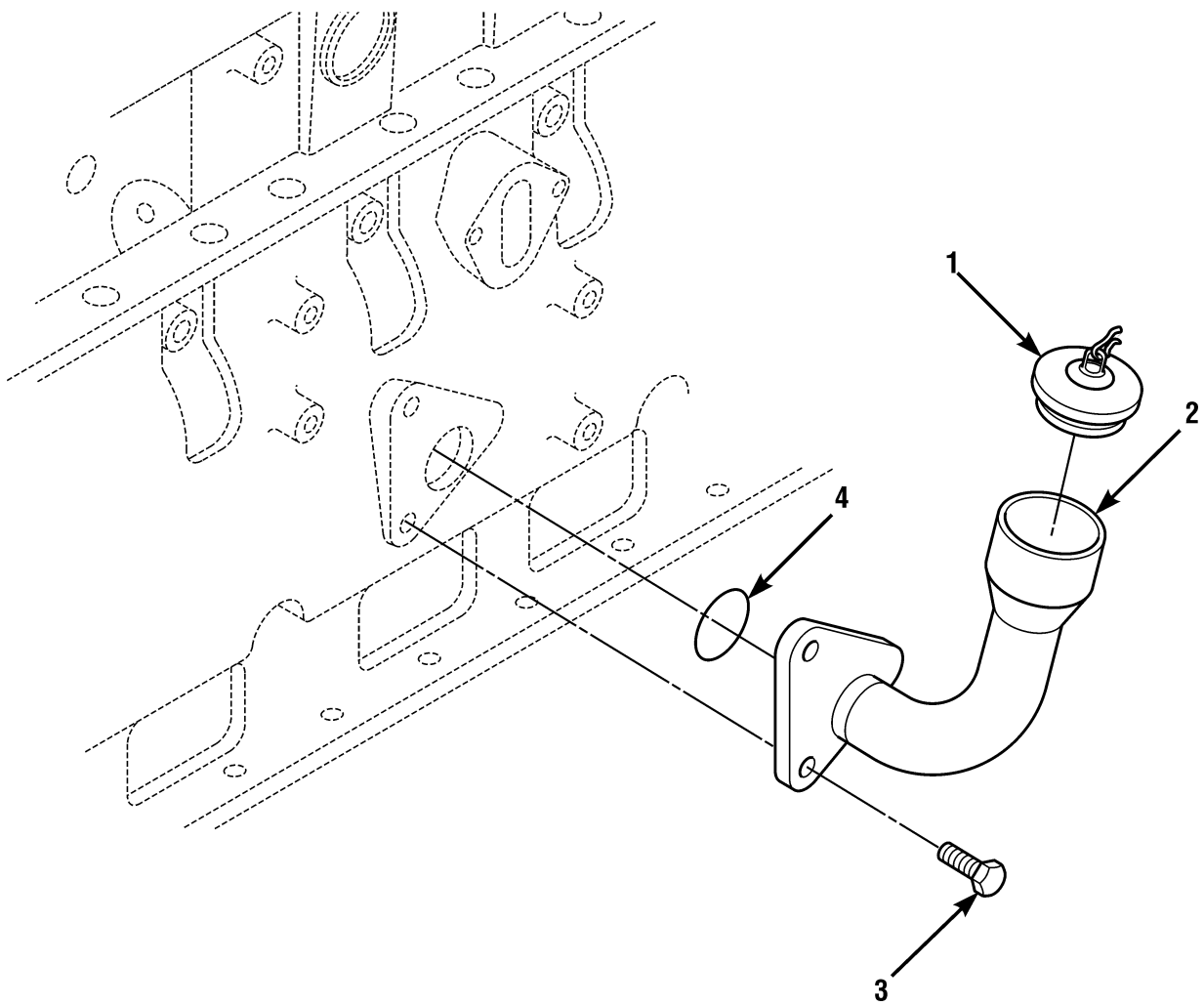

Figure 18. Oil Filler Tube, Side, Engine

(1) ITEM NO	(2) SMR CODE	(3) NSN	(4) CAGEC	(5) PART NUMBER	(6) DESCRIPTION AND USABLE ON CODES (UOC)	(7) QTY
GROUP 0106 ENGINE LUBRICATION SYSTEM						
FIG. 18 OIL FILLER TUBE, SIDE, ENGINE						
1	PFOZZ	2590005907378	15434	101322	CAP, FILLER OPENING	1
2	PFOZZ	2590014411844	15434	3911696	FILLER NECK, VEHICUL	1
3	PFOZZ	5305012453817	15434	3901249	SCREW, CAP, HEXAGON H	2
4	PFOZZ	5331013143839	15434	3906696	O-RING PART OF KIT P/N 3802376 ..	1
END OF FIGURE						

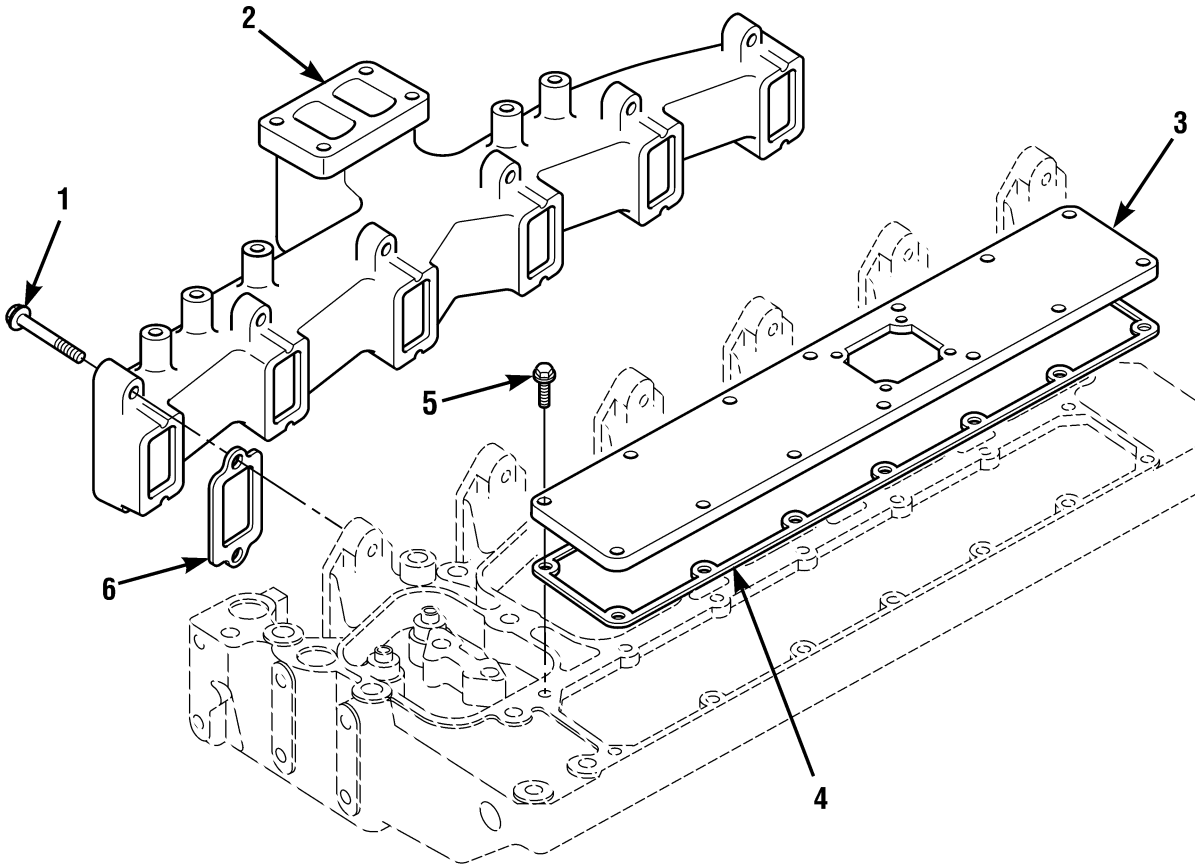

Figure 19. Exhaust Manifold and Intake Manifold Cover

(1) ITEM NO	(2) SMR CODE	(3) NSN	(4) CAGEC	(5) PART NUMBER	(6) DESCRIPTION AND USABLE ON CODES (UOC)	(7) QTY
GROUP 0108 MANIFOLDS						
FIG. 19 EXHAUST MANIFOLD AND INTAKE MANIFOLD COVER						
1	PFFZZ	5305011944522	81495	205273	SCREW,CAP,HEXAGON H	12
2	XDFZZ		15434	3917700	MANIFOLD,EXHAUST	1
3	PFFZZ	2990014411835	15434	3920551	COVER,INTAKE MANIFO	1
4	PFFZZ	5330013198523	15434	3938152	GASKET PART OF KIT P/N 3804897 .. PART OF KIT P/N 3802364 PART OF KIT P/N 3802227	1
5	PAOZZ	5305012453192	15434	3918109	SCREW,CAP,HEXAGON H	14
6	PFFZZ	5330012181201	10988	J905443	GASKET	6
END OF FIGURE						

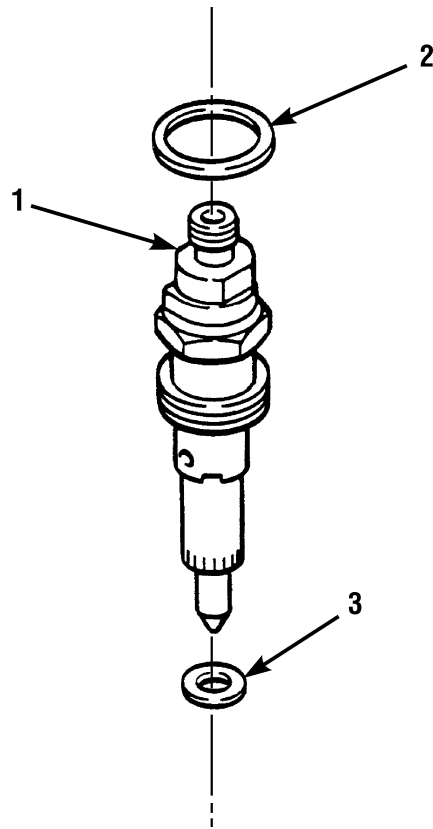

Figure 20. Fuel Injector

(1) ITEM NO	(2) SMR CODE	(3) NSN	(4) CAGEC	(5) PART NUMBER	(6) DESCRIPTION AND USABLE ON CODES (UOC)	(7) QTY
					GROUP 03 FUEL SYSTEM	
					GROUP 0301 CARBURETOR, FUEL INJECTOR	
					FIG. 20 FUEL INJECTOR	
1	PPFZZ	2910014527434	15434	3802677	NOZZLE, FUEL INJECTI	1
2	PAFZZ	5330012672985	15434	3909356	GASKET	1
3	PAFZZ	5330013171831	15434	3900808	GASKET	1
				END OF FIGURE		

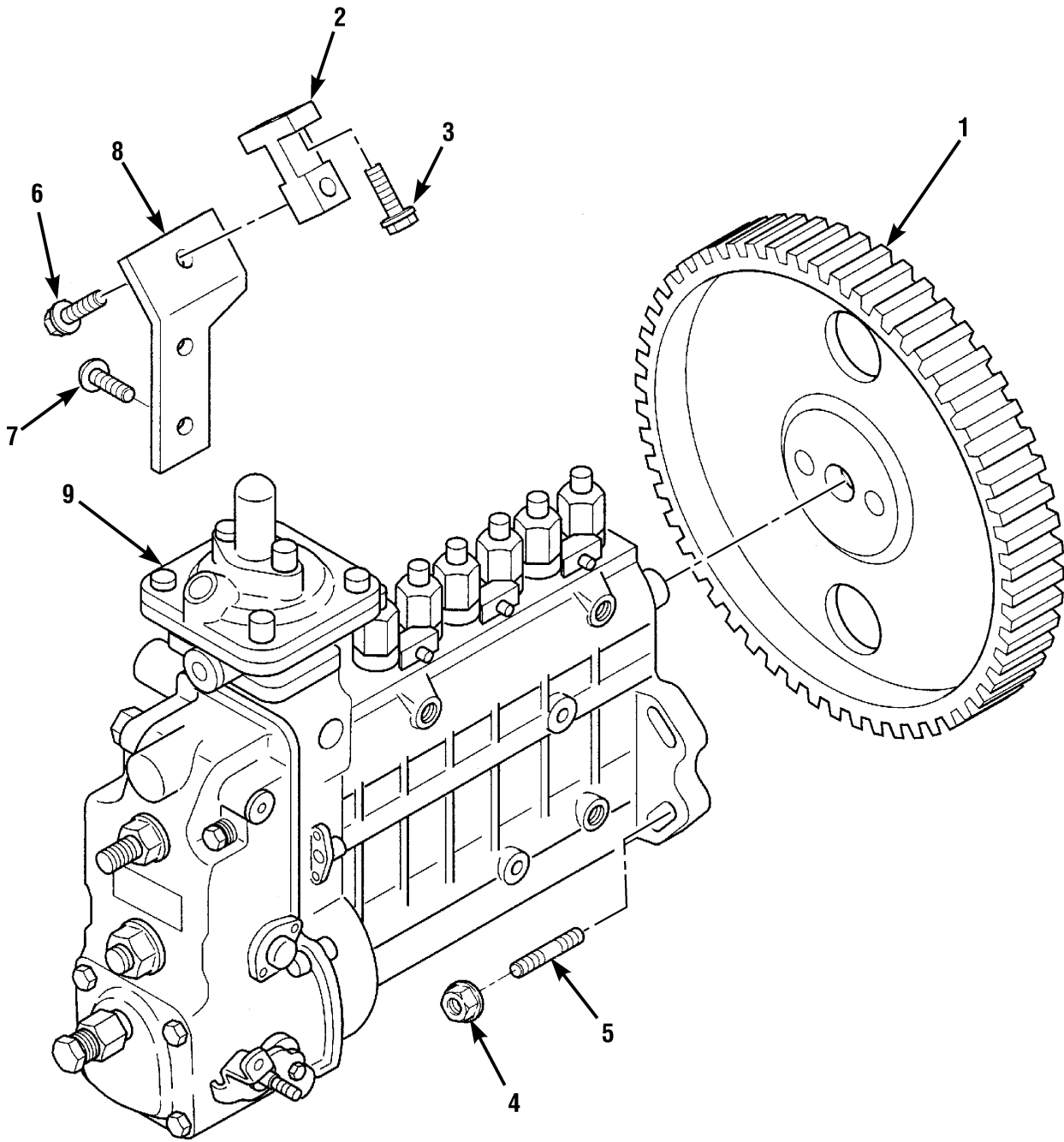

Figure 21. Fuel Injection Pump and Coupling

(1) ITEM NO	(2) SMR CODE	(3) NSN	(4) CAGEC	(5) PART NUMBER	(6) DESCRIPTION AND USABLE ON CODES (UOC)	(7) QTY
GROUP 0302 FUEL PUMPS						
FIG. 21 FUEL INJECTION PUMP AND COUPLING						
1	PFFZZ	3020014406138	15434	3931450	GEAR, SPUR	1
2	XDFZZ		15434	3928407	BRACE, FUEL PUMP	1
3	PFFZZ	5305011912409	15434	3902460	SCREW, CAP, HEXAGON H	2
4	PFFZZ	5310012708343	15434	3902662	NUT, SELF-LOCKING, HE	4
5	PFFZZ	5307014441023	15434	3929887	STUD, SHOULDERED	4
6	PFFZZ	5305012715850	15434	3901445	SCREW, CAP, HEXAGON H	1
7	PFFZZ	5305014431199	15434	3928231	SCREW, CAP, HEXAGON H	2
8	XDFZZ		15434	3928408	BRACE, FUEL PUMP	1
9	PAFZZ	2910014409765	15434	3928662	PUMP, FUEL, METERING	1
END OF FIGURE						

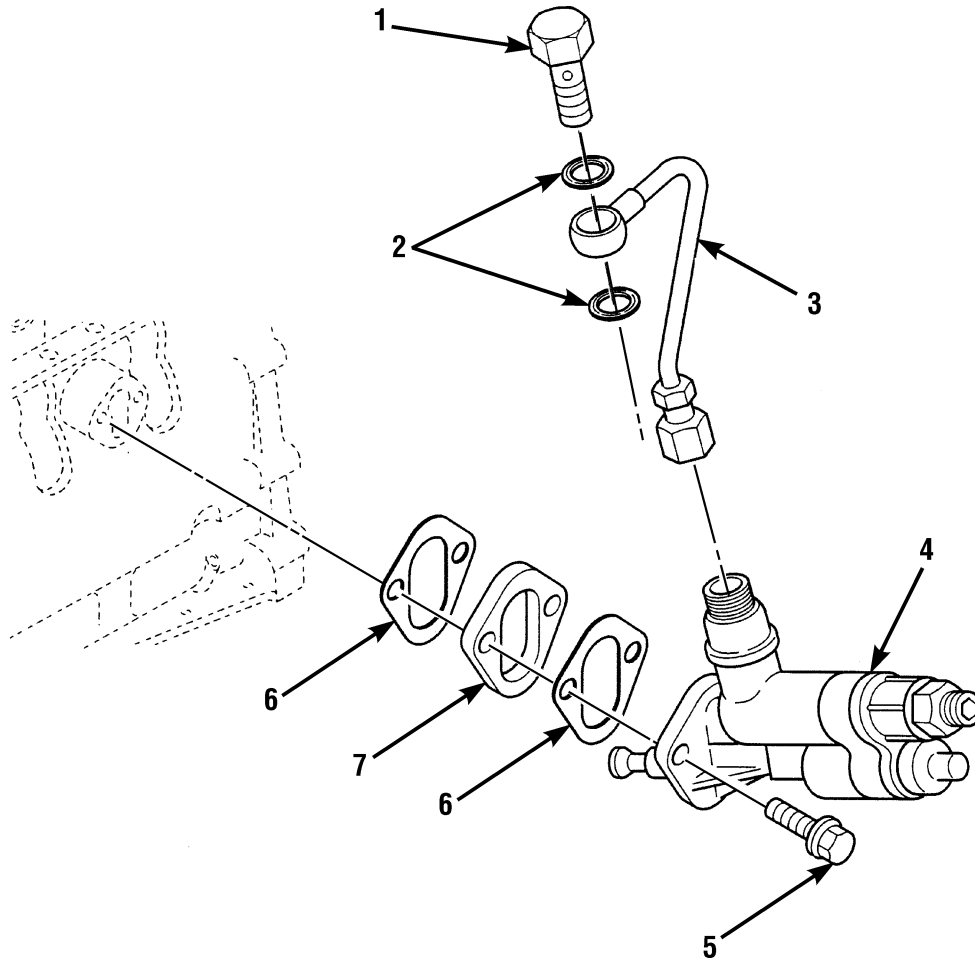

Figure 22. Fuel Transfer Pump

(1) ITEM NO	(2) SMR CODE	(3) NSN	(4) CAGEC	(5) PART NUMBER	(6) DESCRIPTION AND USABLE ON CODES (UOC)	(7) QTY
GROUP 0302 FUEL PUMPS						
FIG. 22 FUEL TRANSFER PUMP						
1	PFOZZ	4730014390936	1YHH8	6618322	BOLT, FLUID PASSAGE	1
2	PFOZZ	5310013354861	15434	3918192	WASHER, FLAT	2
3	PFOZZ	4710014417297	15434	3928423	TUBE ASSEMBLY, METAL	1
4	PAOZZ	2910014258109	15434	3936316	PUMP, FUEL, CAM ACTUA	1
5	PFOZZ	5305011934506	15434	3900631	SCREW, CAP, HEXAGON H	2
6	PFOZZ	5330011909555	15434	3923054	GASKET	2
7	PFOZA	5365013876578	15434	3914284	SPACER, PLATE	1
END OF FIGURE						

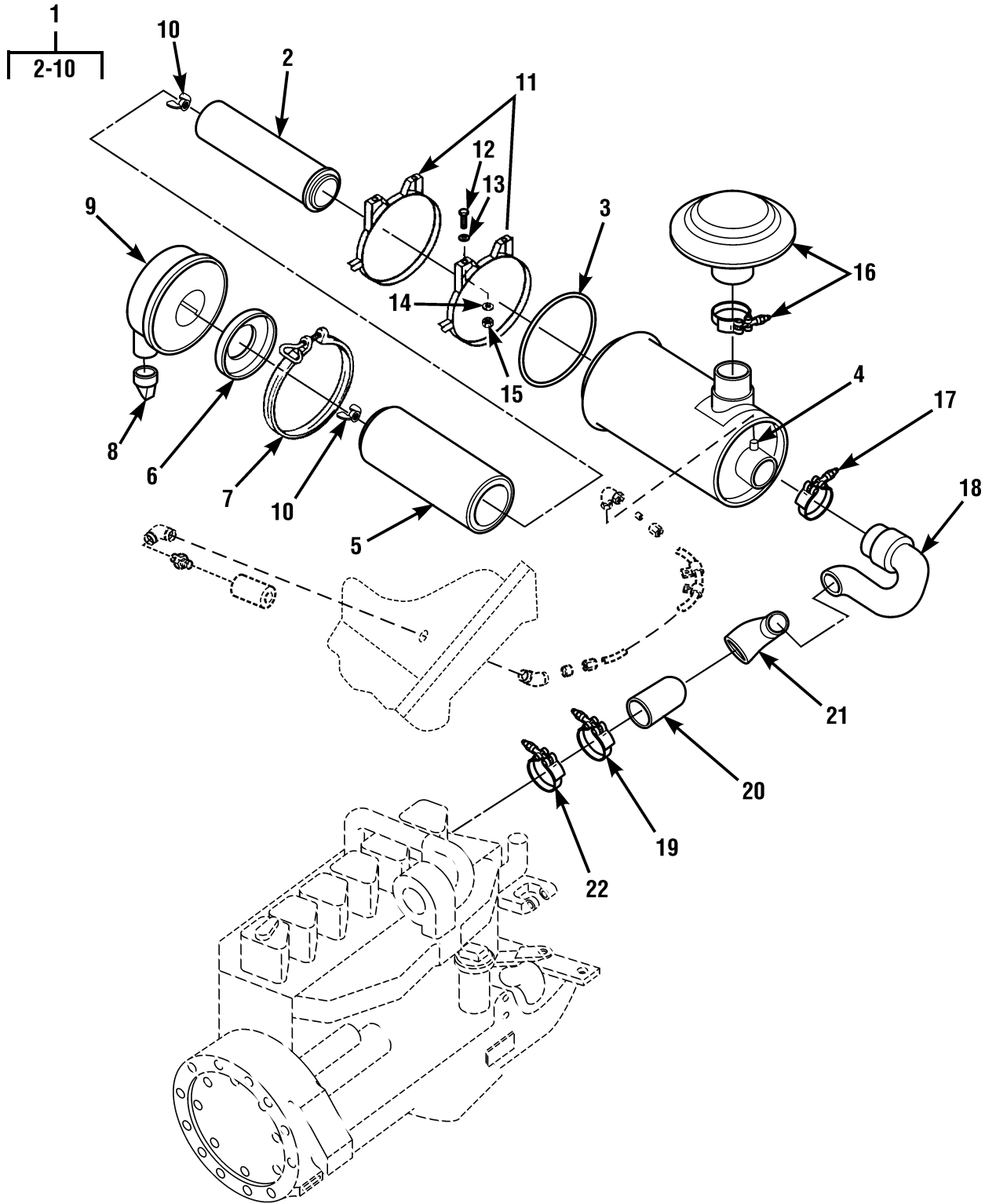

Figure 23. Air Cleaner Assembly

(1) ITEM NO	(2) SMR CODE	(3) NSN	(4) CAGEC	(5) PART NUMBER	(6) DESCRIPTION AND USABLE ON CODES (UOC)	(7) QTY
GROUP 0304 AIR CLEANER						
FIG. 23 AIR CLEANER ASSEMBLY						
1	PFOOO	2940012898209	18265	FHG10-0036	AIR CLEANER, INTAKE	1
2	PAOZZ	2940011208616	18265	P11-9375	.FILTER ELEMENT, INTA	1
3	PFOZZ	5331007273958	18265	P10-1401	.O-RING	1
4	PFOZZ	4730008810009	18265	P10-0091	.CAP, PIPE	1
5	PAOZZ	2940012043288	18265	P18-2064	.FILTER ELEMENT, INTA	1
6	PFOZZ	2940001356410	18265	P10-3135	.COVER, FLUID FILTER	1
7	PFOZZ	5342011640671	18265	P10-6071	.CLAMP	1
8	PFOZZ	2990008328729	18265	P10-3198	.VACUUM DIAPHRAGM	1
9	PFOZZ	5340012917264	18265	P10-3827	.COVER, ACCESS	1
10	PFOZZ	5310002286847	18265	P11-1852	.NUT, PLAIN, WING	2
11	PFOZZ	5340011335971	18265	P00-4076	CLAMP, LOOP	2
12	PAOZZ	5305000680510	80204	B1821BH038C100N	SCREW, CAP, HEXAGON H	4
13	PAOZZ	5310012577590	96906	MS51412-7	WASHER, FLAT	4
14	PAOZZ	5310006379541	81718	H2525M	WASHER, LOCK	4
15	PAOZZ	5310000563395	96906	MS35649-2382	NUT, PLAIN, HEXAGON	4
16	PFOZZ	2940011210138	18265	GAH00-0471	AIR CLEANER, INTAKE	1
17	PAOZZ	5340014402699	1YHH8	8405504	CLAMP, LOOP	1
18	PFOOO	4720014406641	1YHH8	6618383	HOSE, PREFORMED	1
19	PFOZZ	5340014544378	1YHH8	8410010	CLAMP, T-BOLT	2
20	XDOZZ		1YHH8	6618462	TUBE/COVER ELBOW	1
21	PFOZZ	4730013604354	64386	90HL40R30	ELBOW, TUBE	1
22	PFOZZ	4730014350142	1YHH8	8405404	CLAMP, HOSE	1
END OF FIGURE						

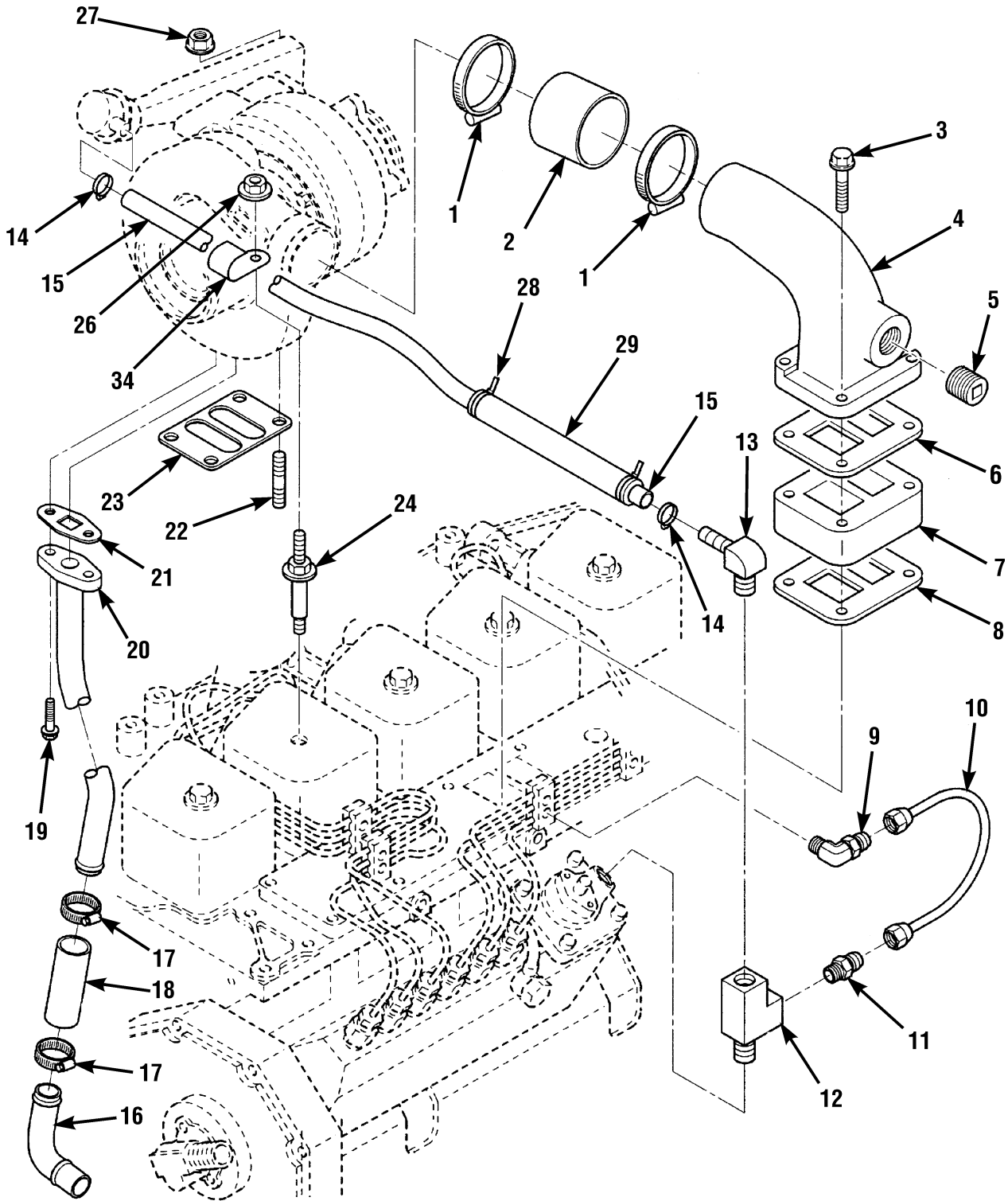

Figure 24. Turbocharger and Piping

(1) ITEM NO	(2) SMR CODE	(3) NSN	(4) CAGEC	(5) PART NUMBER	(6) DESCRIPTION AND USABLE ON CODES (UOC)	(7) QTY
					GROUP 0305 SUPERCHARGER, BLOWER, TURBOCHARGER OR ALTITUDE COMPENSATOR	
					FIG. 24 TURBOCHARGER AND PIPING	
1	PFFZZ	4730011100342	15434	3026396	CLAMP,HOSE	2
2	PFFZA	4720013727599	15434	3916529	HOSE,PREFORMED	1
3	PFFZZ	5305013197217	15434	3913366	SCREW,MACHINE	4
4	PFFZZ	2990014440717	15434	3928166	CONNECTOR,EXHAUST P	1
5	PFFZZ	4730012147081	15434	3008469	PLUG,PIPE	1
6	PFFZZ	5330014527282	0B8S3	3938158	GASKET	1
7	PFFZZ	5365014403532	15434	3922484	SPACER,SLEEVE	1
8	PFFZZ	5330014527282	0B8S3	3938158	GASKET	1
9	PFFZZ	4730013193380	15434	391026500	ELBOW,MALE ADAPTER	1
10	PFFZZ	4710014242588	15434	3926739	TUBE ASSEMBLY,METAL	1
11	PFFZZ	4730014240392	15434	3920803	REDUCER,TUBE	1
12	PFFZZ	4730014239572	15434	3930789	TEE,PIPE	1
13	PFFZZ	4730014411856	15434	3928533	ELBOW,HOSE	1
14	PFFZZ	5340014546861	15434	3920719	CLAMP,HOSE	2
15	PFFZZ	4720014405408	15434	3920194	HOSE,NONMETALLIC	1
16	PFFZZ	4710011937944	86403	4429 744	TUBE,BENT,METALLIC	1
17	PFFZZ	4730005558263	53496	556-1-1-2A	CLAMP,HOSE	2
18	PFFZZ	4720012716946	15434	3286499	HOSE,NONMETALLIC	1
19	PFFZZ	5305012343755	15434	3900630	SCREW,CAP,HEXAGON H	2
20	PFFZZ	4710012979134	15434	3944048	TUBE ASSEMBLY,METAL	1
21	PFFZZ	5330011901905	15434	3914388	GASKET PART OF KIT P/N 3804897 .. PART OF KIT P/N 3802364 PART OF KIT P/N 3802227	1
22	PFFZZ	5307012870854	7U263	3818823	STUD,PLAIN	4
23	PFFZZ	5330011907581	15434	3901356	GASKET PART OF KIT P/N 3804897 .. PART OF KIT P/N 3802364 PART OF KIT P/N 3802227	1
24	PFFZZ	5305014431236	15434	3920344	SCREW,CAP,HEXAGON H	1
25	PAFZZ	5340014403533	15434	3920348	CLIP,RETAINING	1
26	PFFZZ	5310011898458	15434	3900589	NUT,PLAIN,HEXAGON	1
27	PFFZZ	5310012708244	15434	3818824	NUT,PLAIN,HEXAGON	4
28	PFFZZ	5975015037177	1YHH8	8584001	STRAP,TIEDOWN,ELECT	2
29	PAFZZ	5975014568548	1YHH8	7125811	CONDUIT,METAL,RIGID	1

END OF FIGURE

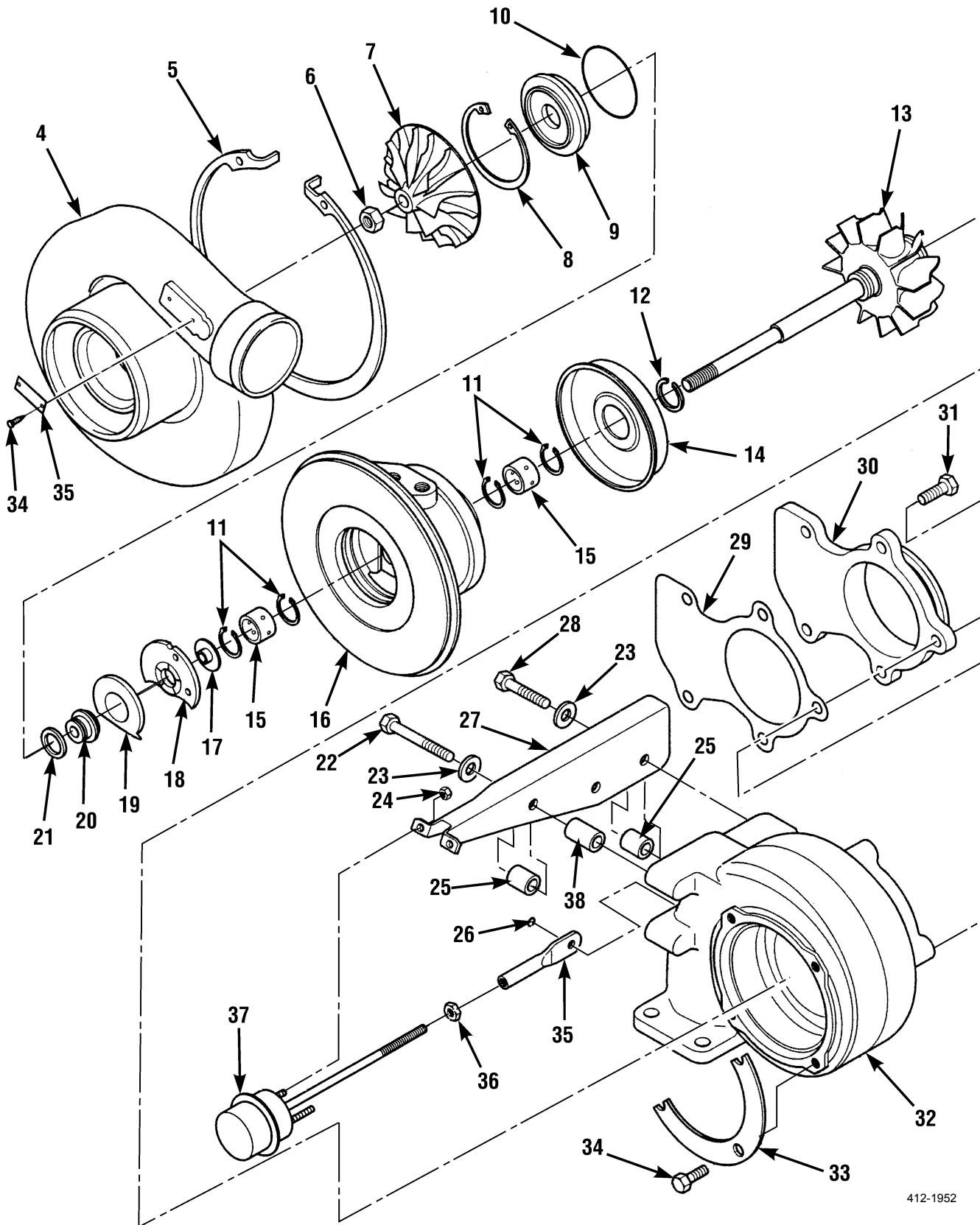

Figure 25. Turbocharger Assembly

(1) ITEM NO	(2) SMR CODE	(3) NSN	(4) CAGEC	(5) PART NUMBER	(6) DESCRIPTION AND USABLE ON CODES (UOC)	(7) QTY
					GROUP 0305 SUPERCHARGER, BLOWER, TURBOCHARGER OR ALTITUDE COMPENSATOR	
					FIG. 25 TURBOCHARGER ASSEMBLY	
1	PAOZZ	2950014407465	15434	3802767	TURBOSUPERCHARGER, E	1
2	PFHZZ	5305012718375	15434	3519163	.SCREW, DRIVE	2
3	XDHZZ		15434	3525562	.PLATE, IDENTIFICATIO	1
4	XDHZZ		15434	3535813	.HOUSING, MECHANICAL	1
5	PFHZZ	5325014415720	15434	3533163	.RING, RETAINING	1
6	PFHZZ	5310012885690	15434	3503562	.NUT, SELF-LOCKING, HE	1
7	PFHZZ	2930014411874	15434	3537168	.IMPELLER, FAN, AXIAL	1
8	PFHZZ	5325014241426	15434	3527566	.RING, RETAINING	1
9	PFHZZ	5330014415171	15434	3530923	.GASKET	1
10	PFHZZ	5331014246583	15434	3528933	.O-RING	1
11	PAHZZ	5325012708361	15434	3762259	.RING, RETAINING	4
12	PAHZZ	5330012033612	15434	3756754	.SEAL	1
13	PAHZZ	2950013096607	15434	3519336	.SHAFT AND WHEEL, TUR	1
14	PFHZZ	2950012712511	15434	3519302	.SHIELD, HEAT, TURBINE	1
15	PFHZZ	3120012723270	15434	3503100	.BEARING, SLEEVE	2
16	PFHZZ	3130014256064	15434	3532632	.HOUSING, BEARING UNI	1
17	PFHZZ	3040014412376	15434	3532217	.COLLAR, SHAFT	1
18	PFHZZ	3110014256529	15434	3532215	.BEARING, ROLLER, THRU	1
19	PFHZZ	2520014428211	15434	3528104	.BAFFLE, LUBRICATING	1
20	PFHZZ	2520014411555	15434	3530924	.DEFLECTOR, DIRT AND	1
21	PAHZZ	5330012131258	15434	3758848	.SEAL	1
22	PFHZZ	5305014413205	15434	3532298	.SCREW, CAP, HEXAGON H	1
23	PAHZZ	5310013038643	15434	3504967	.WASHER, FLAT	3
24	PFHZZ	5310014406751	15434	3528204	.NUT, SELF-LOCKING, HE	2
25	PFHZZ	5365014405209	15434	3532195	.SPACER, SLEEVE	3
26	PFHZZ	5325014412805	15434	3528221	.RING, RETAINING	1
27	PFHZZ	5342014405212	15434	3533328	.BRACKET, ENGINE ACCE	1
28	PFHZZ	5305014413204	15434	3532940	.SCREW, CAP, HEXAGON H	2
29	PFHZZ	5330014415173	15434	3535001	.GASKET	1
30	PFHZZ	4730014537258	15434	3533031	.CONNECTION ADAPTER	1
31	PFHZZ	5305014413202	15434	3530556	.SCREW, CAP, HEXAGON H	5
32	PAHZZ	3130014256064	15434	3532632	.HOUSING, BEARING UNI	1
33	PFHZZ	3040014413981	15434	3532637	.PLATE, CLAMPING, TURB	2
34	PAHZZ	5305012723305	15434	3759917	.SETSCREW	4
35	PFHZZ	2590014413988	15434	3528177	.END, ADJUSTING LINK	1
36	PFHZZ	5310014408145	15434	3528414	.NUT, PLAIN, HEXAGON	1
37	PAHZZ	2950014247690	15434	3531892	.ACTUATOR, TURBO	1
38	PFHZZ	5365014405208	15434	3532196	.SPACER, SLEEVE	1

END OF FIGURE

1
2-19

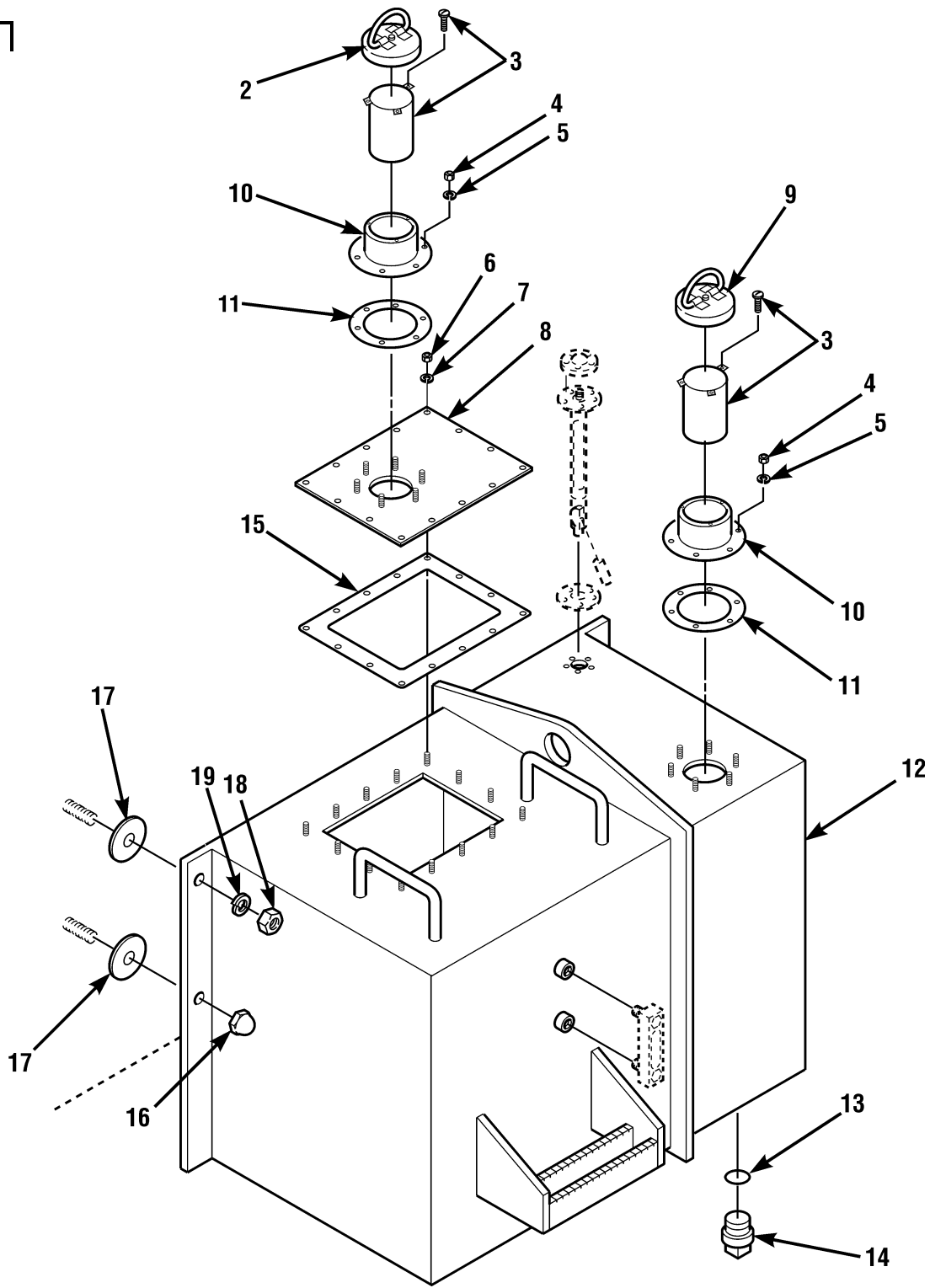
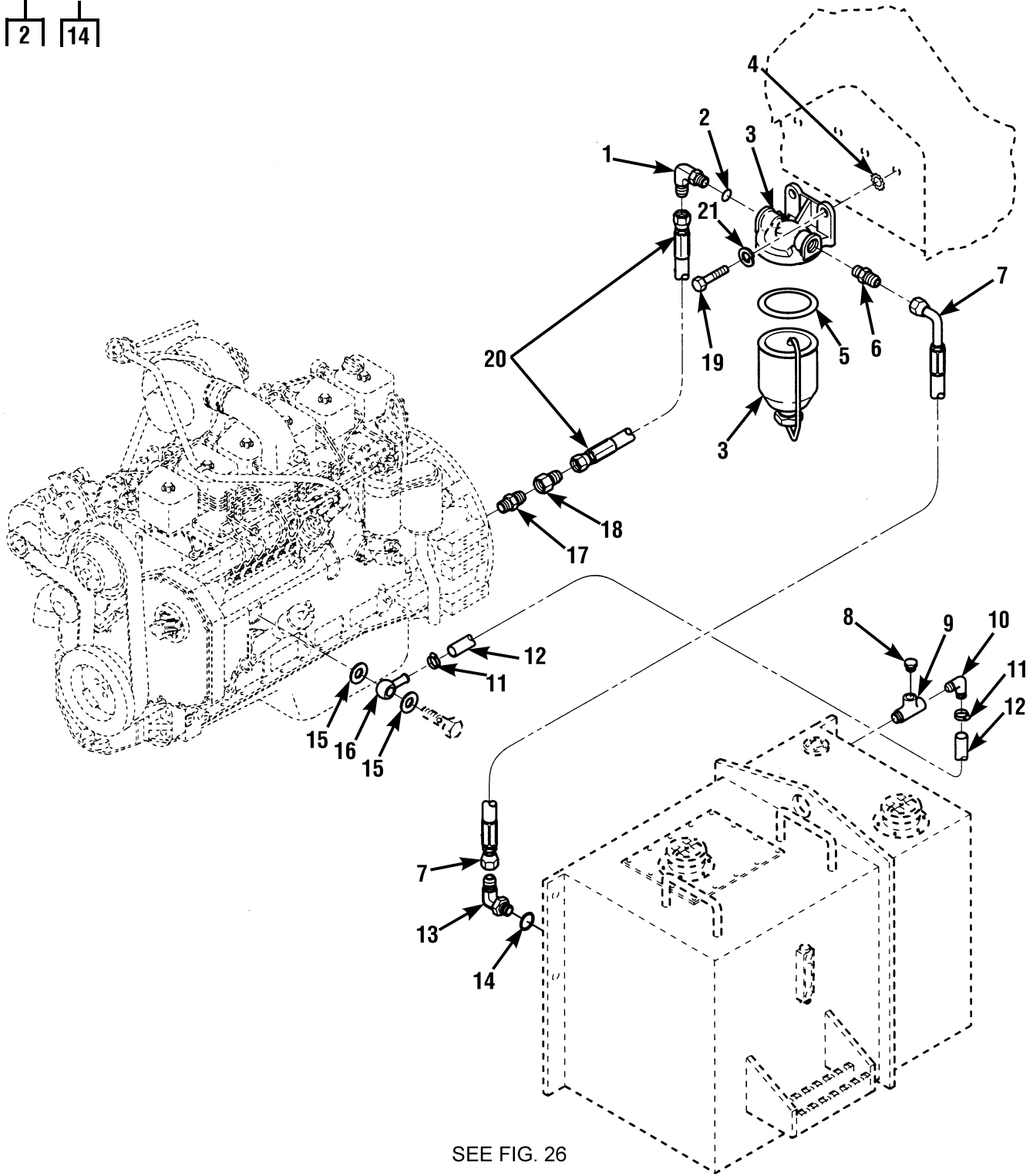
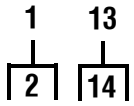

Figure 26. Fuel/Hydraulic Tank Assembly

(1) ITEM NO	(2) SMR CODE	(3) NSN	(4) CAGEC	(5) PART NUMBER	(6) DESCRIPTION AND USABLE ON CODES (UOC)	(7) QTY
GROUP 0306 TANKS, LINES, FITTINGS, HEADERS						
FIG. 26 FUEL/HYDRAULIC TANK ASSEMBLY						
1	PFFZZ	5430014546414	1YHH8	6615254	TANK, LIQUID STORAGE	1
2	PFOZZ	4730014516362	7R387	5343-6	.CAP, TUBE	1
3	PFOZZ	4730012936950	10203	5102-12	.STRAINER ELEMENT, SE	2
4	PFOZZ	5310000563395	96906	MS35649-2382	.NUT, PLAIN, HEXAGON	12
5	PFOZZ	5310006379541	81718	H2525M	.WASHER, LOCK	12
6	PFOZZ	5310008299981	96906	MS35649-2312	.NUT, PLAIN, HEXAGON	14
7	PFOZZ	5310004079566	96906	MS35338-45	.WASHER, LOCK	14
8	PFOZZ	4320014516424	1YHH8	6617042	.COVER, HYDRAULIC RES	1
9	PFOZZ	2590012936841	7R387	5343-5	.CAP, FILLER OPENING	1
10	PFOZZ	2590012936861	7R387	5088-3	.FILLER NECK	2
11	PFOZZ	5330013024860	1YHH8	6609591	.GASKET	2
12	PFOZZ	5430014546414	1YHH8	6615514	.TANK, LIQUID STORAGE	1
13	PAOZZ	5331008045694	81343	MS28778-16	.O-RING	1
14	PFOZZ	5365011008868	11083	5P4484	.PLUG, MACHINE THREAD	1
15	PFOZZ	5330012932898	1YHH8	7024061	.GASKET	1
16	PAOZZ	5310014549147	1YHH8	8310274	.NUT, PLAIN, CAP	1
17	PAOZZ	5310012422679	96906	MS51412-11	.WASHER, FLAT	3
18	PAOZZ	5310002694040	81349	M45913/1-10CG5C	.NUT, SELF-LOCKING, HE	3
19	PAOZZ	5310000045034	26916	004-003005-059	.WASHER, LOCK	3

END OF FIGURE



SEE FIG. 26

Figure 27. Fuel Lines, Fittings and Water Separator

(1) ITEM NO	(2) SMR CODE	(3) NSN	(4) CAGEC	(5) PART NUMBER	(6) DESCRIPTION AND USABLE ON CODES (UOC)	(7) QTY
GROUP 0306 TANKS, LINES, FITTINGS, HEADERS						
FIG. 27 FUEL LINES, FITTINGS AND WATER SEPARATOR						
1	PAOZZ	4730001433941	96906	MS51527A6	ELBOW,TUBE TO BOSS	1
2	PAOZZ	5331008045695	81343	MS28778-6	.O-RING	1
3	PFOZZ	4730012819395	15434	3908633	STRAINER,SEDIMENT	1
4	PAOZZ	5310005146674	96906	MS35335-34	WASHER,LOCK	2
5	XDOZZ		83891	P11457	GASKET	1
6	PFOZZ	4730014413741	1YHH8	8770057	REDUCER,BOSS	1
7	PAOZZ	4720012936172	1YHH8	6605022	HOSE ASSEMBLY,NONME	1
8	PFOZZ	4730014523218	1YHH8	8530025	PLUG,PIPE	1
9	PFOZZ	4730002779615	93061	2225P-4	TEE,PIPE	1
10	PFOZZ	4730014513137	1YHH8	8430039	ELBOW,PIPE TO HOSE	1
11	PFOZZ	4730004697820	76599	MM4-SS	CLAMP,HOSE	2
12	MOOZZ		1YHH8	6620181-0150	HOSE,FUEL MAKE FROM HOSE	1
						P/N 8403219 (1YHH8) 150" LONG
13	PFOZZ	4730001433941	96906	MS51527-A6	ELBOW,TUBE TO BOSS	1
14	PAOZZ	5331008045695	81205	BACG10AK6	.O-RING	1
15	PFOZZ	5310013354861	15434	3918192	WASHER,FLAT	2
16	PFOZZ	4730012819310	15434	391144700	BOLT,FLUID PASSAGE	1
17	PAOZZ	4730003228457	96906	MS51500A6-6	ADAPTER,STRAIGHT,PI	1
18	PFOZZ	4730015037121	1YHH8	8540023	REDUCER,PIPE	1
19	PAOZZ	5306002264825	80204	B1821BH031C075N	BOLT,MACHINE	2
20	PAOZZ	4720012926376	1YHH8	6605162	HOSE ASSEMBLY,NONME	1
21	PAOZZ	5310005825965	96906	MS35338-44	WASHER,LOCK	2
END OF FIGURE						

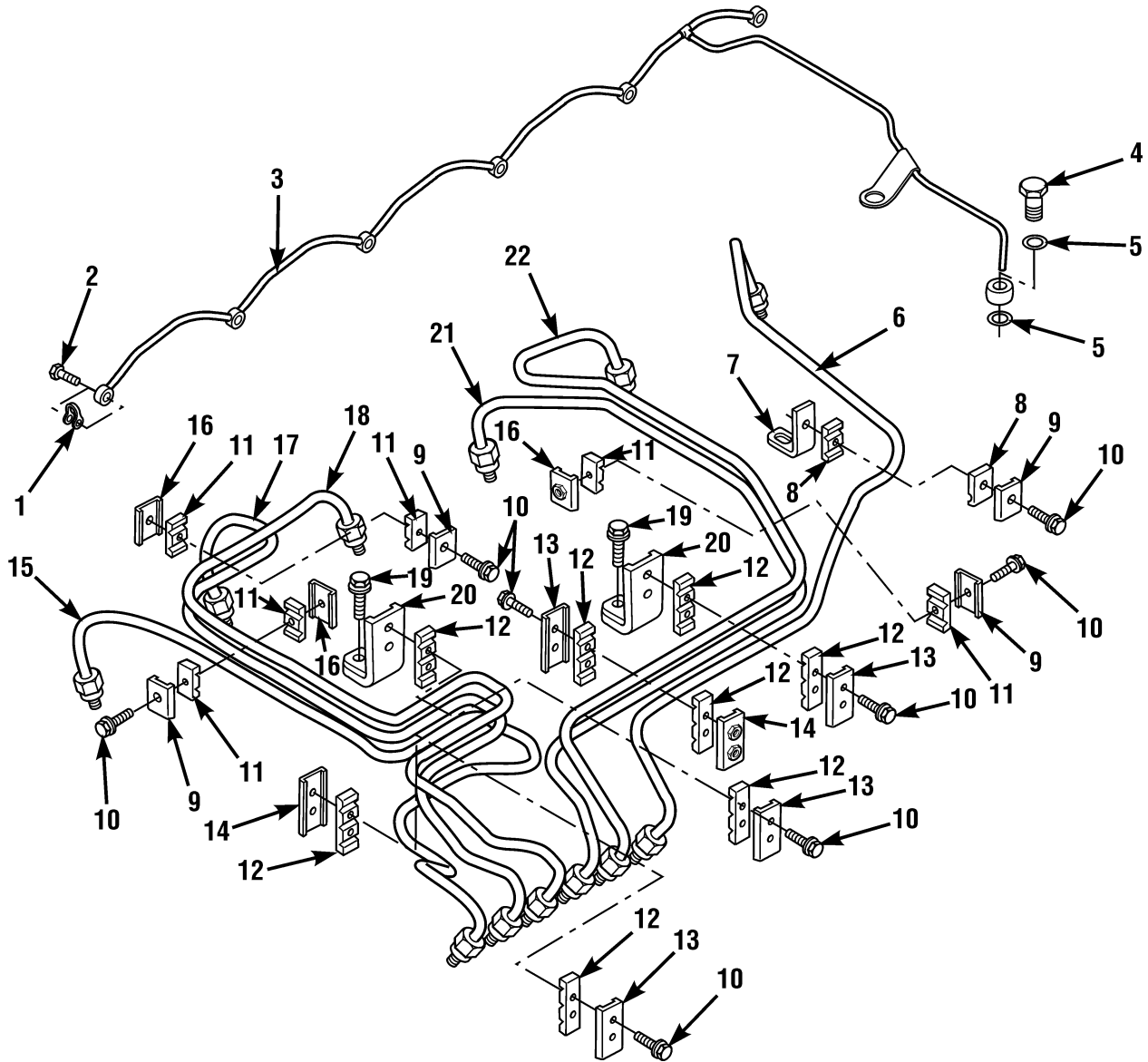

Figure 28. Fuel Lines and Fittings, Engine

(1) ITEM NO	(2) SMR CODE	(3) NSN	(4) CAGEC	(5) PART NUMBER	(6) DESCRIPTION AND USABLE ON CODES (UOC)	(7) QTY
GROUP 0306 TANKS, LINES, FITTINGS, HEADERS						
FIG. 28 FUEL LINES AND FITTINGS, ENGINE						
1	PFOZZ	5330011955268	15434	3903380	SEAL,BANJO CONNECT PART OF KIT .. P/N 3804897 PART OF KIT P/N 3802227	6
2	PFOZZ	4730011950825	15434	3905307	BOLT,FLUID PASSAGE	6
3	PFOZZ	4730014411322	15434	3926103	MANIFOLD,FUEL FEED	1
4	PFOZZ	4820013835527	15434	3924726	VALVE,CHECK	1
5	PFOZZ	5310013815769	15434	3918188	WASHER,FLAT PART OF KIT	2
P/N 3804897, PART OF KIT P/N 3802227						
6	PFOZZ	4710014825094	15434	3932495	TUBE ASSEMBLY,METAL	1
7	XBOZZ		15434	3940840	BRACE,TUBE	1
8	PFOZZ	5342014619570	15434	3919359	RAIL END	2
9	PFOZZ	5340012402696	15434	3904711	BRACKET,DOUBLE ANGL	4
10	PFOZZ	5305013408396	15434	3920854	SCREW,CAP,HEXAGON H	12
11	PFOZZ	5340014241807	15434	3917746	BUMPER,NONMETALLIC	6
12	PFOZZ	5342013412973	15434	3917747	MOUNT,RESILIENT,WEA	8
13	PFOZZ	5340011963680	15434	3904519	BRACKET,DOUBLE ANGL	4
14	PFOZZ	5340013720329	15434	3917716	BRACKET,PIPE	2
15	XBOZZ		15434	3932007	TUBE,INJECTOR SPLY	1
16	PFOZZ	5340013720328	15434	3917717	BRACKET,PIPE	3
17	PFOZZ	4710014825086	15434	3929463	TUBE ASSEMBLY,METAL	1
18	PFOZZ	4710014825088	15434	3929464	TUBE ASSEMBLY,METAL	1
19	PAOZZ	5305012453192	15434	3918109	SCREW,CAP,HEXAGON H	2
20	PFOZZ	5342014072757	15434	3282942	FAIRLEAD,BLOCK	2
21	PFOZZ	4710014825090	15434	3929465	TUBE ASSEMBLY,METAL	1
22	PFOZZ	4710014825087	15434	3929466	TUBE ASSEMBLY,METAL	1

END OF FIGURE

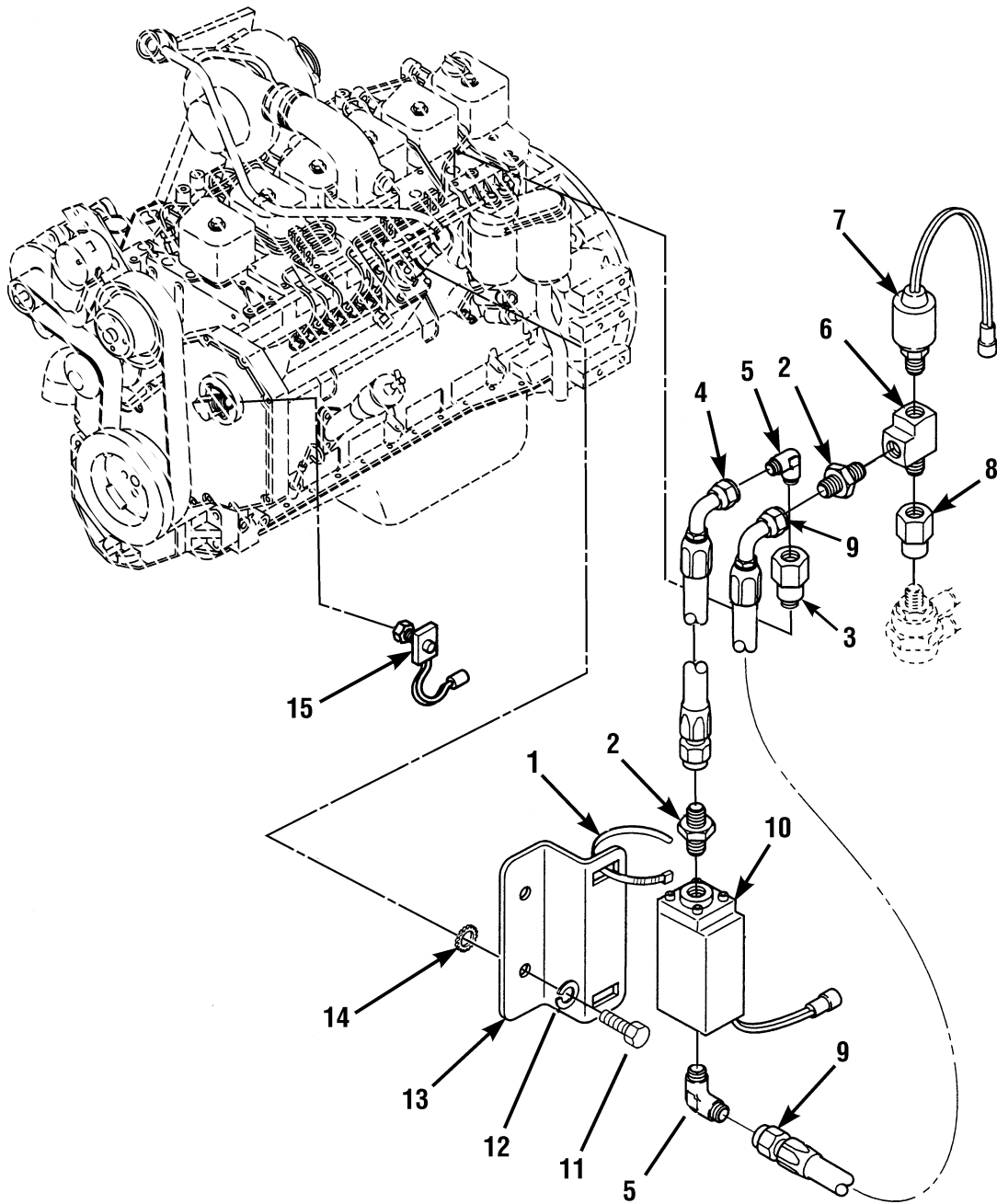

Figure 29. Engine STE/ICE-R Assembly

(1) ITEM NO	(2) SMR CODE	(3) NSN	(4) CAGEC	(5) PART NUMBER	(6) DESCRIPTION AND USABLE ON CODES (UOC)	(7) QTY
GROUP 0306 TANKS, LINES, FITTINGS, HEADERS						
FIG. 29 ENGINE STE/ICE-R ASSEMBLY						
1	PFOZZ	5975010482922	96906	MS3367-6-0	STRAP,TIEDOWN,ELECT	2
2	PAOZZ	4730008367807	98441	MS51500A6S	ADAPTER,STRAIGHT,PI	2
3	PFOZZ	4730012915831	1YHH8	6603851	BOLT,FLUID PASSAGE	1
4	PAOZZ	4720014395054	1YHH8	2714342	HOSE ASSEMBLY,NONME	1
5	PAOZZ	4730008127999	98441	2103-4-6	ELBOW,PIPE TO TUBE	2
6	PFOZZ	4730002779615	93061	2225P-4	TEE,PIPE	1
7	PFOZZ	6685011709956	34345	12258932-4	TRANSDUCER,MOTIONAL	1
8	PAOZZ	4730014390936	1YHH8	6618322	BOLT,FLUID PASSAGE	1
9	PAOZZ	4720014395056	1YHH8	2714352	HOSE ASSEMBLY,NONME	1
10	PFOZZ	5930011488874	19207	12258938	SWITCH,PRESSURE	1
11	PAOZZ	5305014378199	1YHH8	8303618	SCREW,CAP,HEXAGON H	2
12	PAOZZ	5310014387017	1YHH8	8307025	WASHER,LOCK	2
13	PFOZZ	5340012937819	1YHH8	6604392	BRACKET,DOUBLE ANGL	1
14	PFOZZ	5310002095116	32770	6050	WASHER,LOCK	2
15	PFOZZ	6680011488875	19207	12258931-2	TACHOMETER,MECHANIC	1
END OF FIGURE						

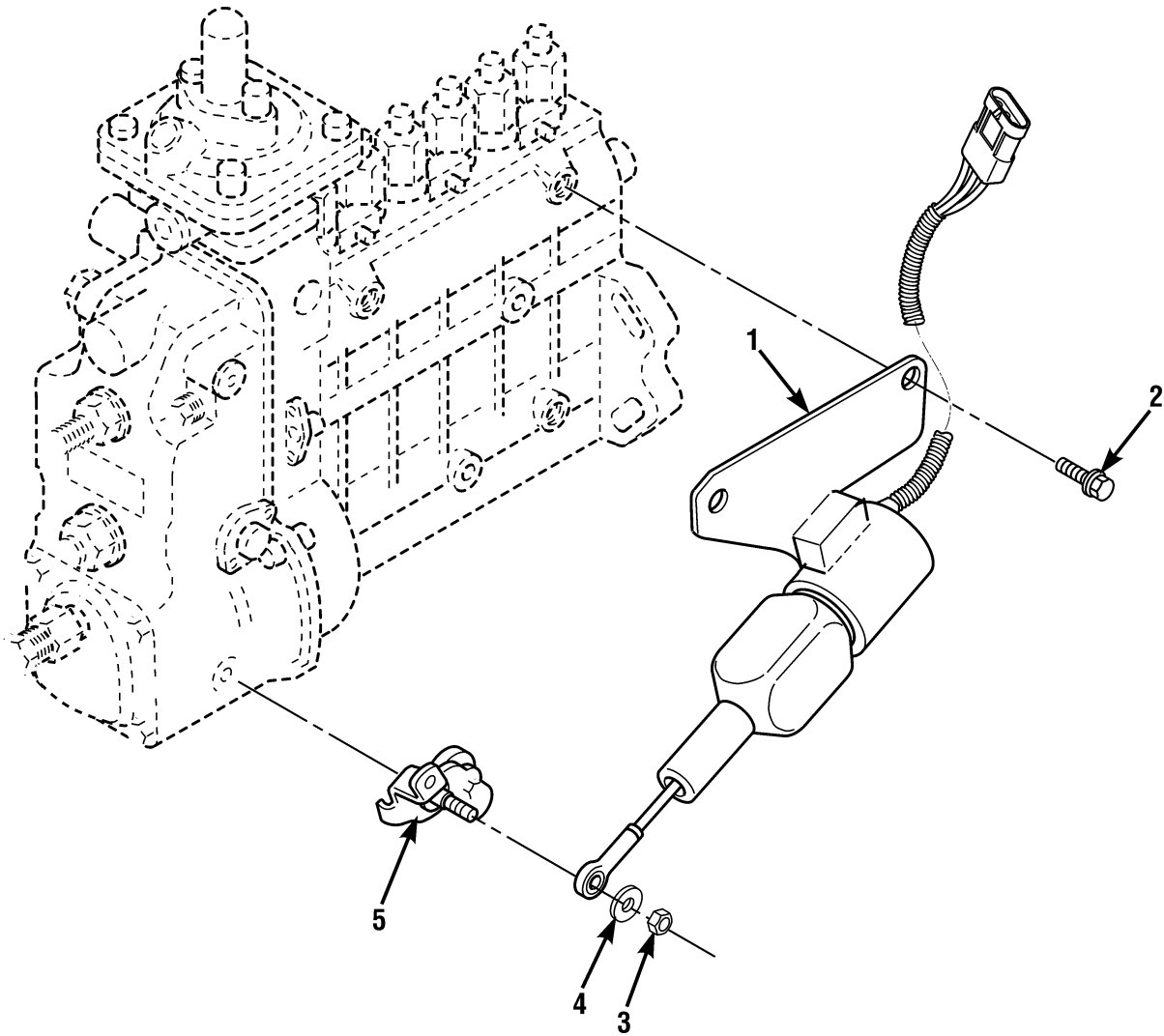

Figure 30. Fuel Shutoff Solenoid, Engine

(1) ITEM NO	(2) SMR CODE	(3) NSN	(4) CAGEC	(5) PART NUMBER	(6) DESCRIPTION AND USABLE ON CODES (UOC)	(7) QTY
					GROUP 0306 TANKS, LINES, FITTINGS, HEADERS	
					FIG. 30 FUEL SHUTOFF	
					SOLENOID, ENGINE	
1	PPFZZ	5945014529300	15434	3991625	SOLENOID, ELECTRICAL	1
2	PAFZZ	5305015028165	0B8S3	3991132	SCREW, CAP, HEXAGON H	2
3	PAFZZ	5310014956556	0B8S3	3934021	NUT, PLAIN, HEXAGON	1
4	PAFZZ	5310014956557	0B8S3	3934022	WASHER, FLAT	1
5	PPFZZ	4810014517782	15434	3934019	LEVER, SHUTOFF VALVE	1
				END OF FIGURE		

6
|
7

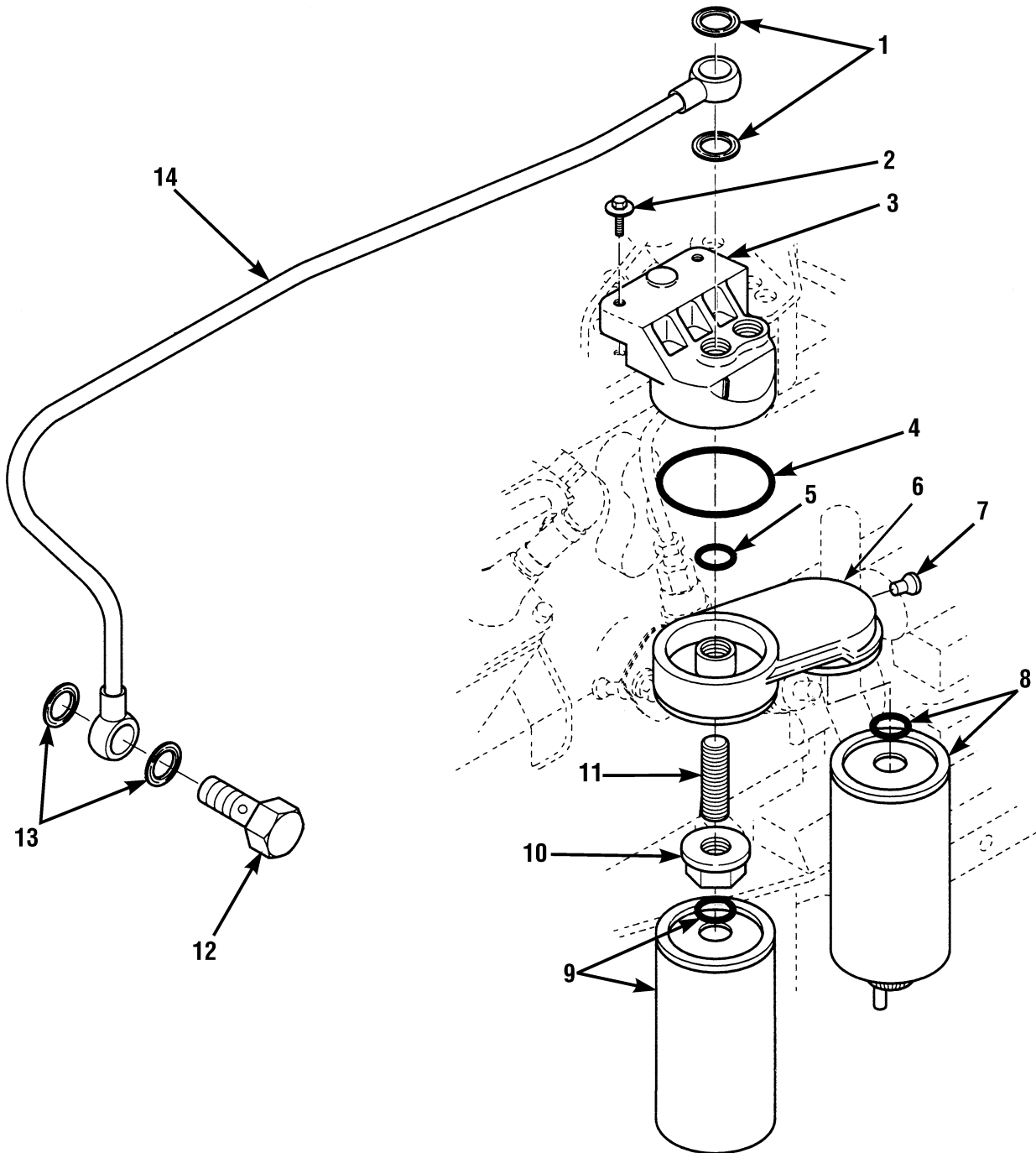

Figure 31. Fuel Filter Assembly

(1) ITEM NO	(2) SMR CODE	(3) NSN	(4) CAGEC	(5) PART NUMBER	(6) DESCRIPTION AND USABLE ON CODES (UOC)	(7) QTY
GROUP 0309 FUEL FILTERS						
FIG. 31 FUEL FILTER ASSEMBLY						
1	PFOZZ	5310013408469	15434	3918191	WASHER, SEAL	2
2	PFOZZ	5305012397202	15434	3900632	SCREW, CAP, HEXAGON H	2
3	PFOZZ	2910014409883	15434	3930969	FILTER, FLUID	1
4	PFOZZ	5330012672981	15434	3906694	PACKING, PREFORMED PART OF KIT ... P/N 3804897 PART OF KIT P/N 3802227	1
5	PFOZZ	5331012818998	15434	3906695	O-RING	1
6	PFOZZ	4330013412506	15434	3936315	HEAD, FLUID FILTER	1
7	PFOZZ	3110014419771	15434	3915242	. BALL, BEARING	1
8	PAOZZ	2910011924622	15434	3930942	FILTER ELEMENT, FLUI	1
9	PAOZZ	2910002380033	15434	3903640	FILTER ELEMENT, FLUI	1
10	PFOZZ	5310012411373	15434	3903293	NUT	1
11	PFOZZ	5307011964246	15434	3903845	STUD, CONTINUOUS THR	1
12	PFOZZ	4730012810840	15434	392472500	BOLT, FLUID PASSAGE	1
13	PFOZZ	5310013354861	15434	3918192	WASHER, FLAT	2
14	PFOZZ	4710014825089	15434	3930735	TUBE ASSEMBLY, METAL	1
END OF FIGURE						

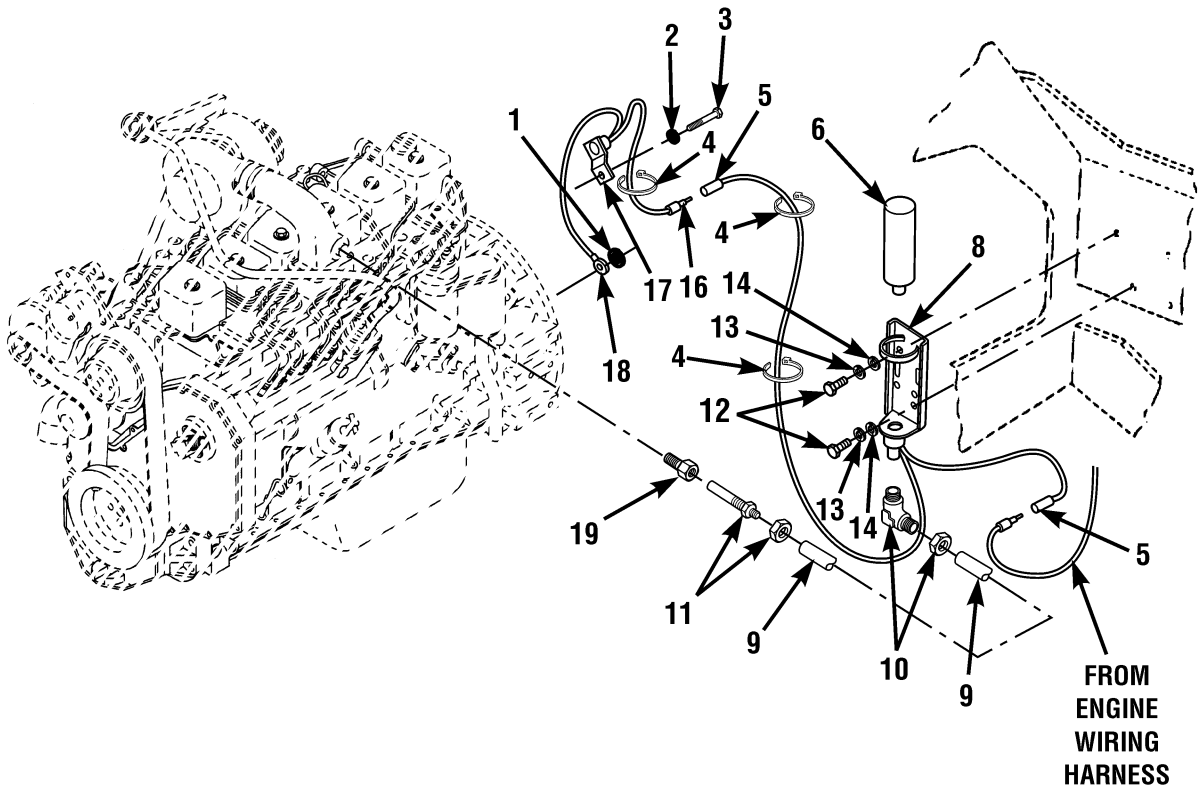
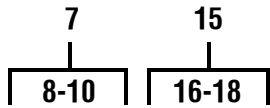

Figure 32. Engine Starting Aid

(1) ITEM NO	(2) SMR CODE	(3) NSN	(4) CAGEC	(5) PART NUMBER	(6) DESCRIPTION AND USABLE ON CODES (UOC)	(7) QTY
GROUP 0311 ENGINE STARTING AIDS						
FIG. 32 ENGINE STARTING AID						
1	PAOZZ	5310006276128	96906	MS35335-35	WASHER, LOCK	1
2	PAOZZ	5310014387017	1YHH8	8307025	WASHER, LOCK	1
3	PAOZZ	5306012669335	1YHH8	8303533	BOLT, MACHINE	1
4	PAOZZ	5975010482922	96906	MS3367-6-0	STRAP, TIEDOWN, ELECT	3
5	PAOZZ	5935001152306	96906	MS27142-3	CONNECTOR, PLUG, ELEC	2
6	PAOZZ	2910006469727	6Y402	8200327	CYLINDER, ENGINE STA	1
7	PAOOO	2910012892073	6Y402	820-3946	PARTS KIT, ENGINE QU	1
8	PAOZZ	4810013449012	6Y402	913100-05	.VALVE, SOLENOID	1
9	PAOZZ	4720013059832	6Y402	50109601	.TUBING, NONMETALLIC	1
10	PAOZZ	4730011461059	06991	125049	.ELBOW, PIPE TO TUBE	1
11	PFOZZ	2910014392119	6Y402	820-2931	ATOMIZER, STARTING F	1
12	PAOZZ	5305005434372	80204	B1821BH038C075N	SCREW, CAP, HEXAGON H	2
13	PAOZZ	5310012577590	96906	MS51412-7	WASHER, FLAT	2
14	PAOZZ	5310006379541	81718	H2525M	WASHER, LOCK	2
15	PFOZZ	6685014386013	1YHH8	6611372	THERMOSTAT, FLOW CON	1
16	PFOZA	5935001152307	96906	MS27144-2	.CONNECTOR, PLUG, ELEC	1
17	PFOZZ	6685014386014	6Y402	820-0386	.THERMOSTAT, FLOW CON	1
18	PFOZZ	5940001434793	98410	BB-818-38	.TERMINAL, LUG	1
19	PAOZZ	4730002775613	88044	AN912-9	BUSHING, PIPE	1
END OF FIGURE						

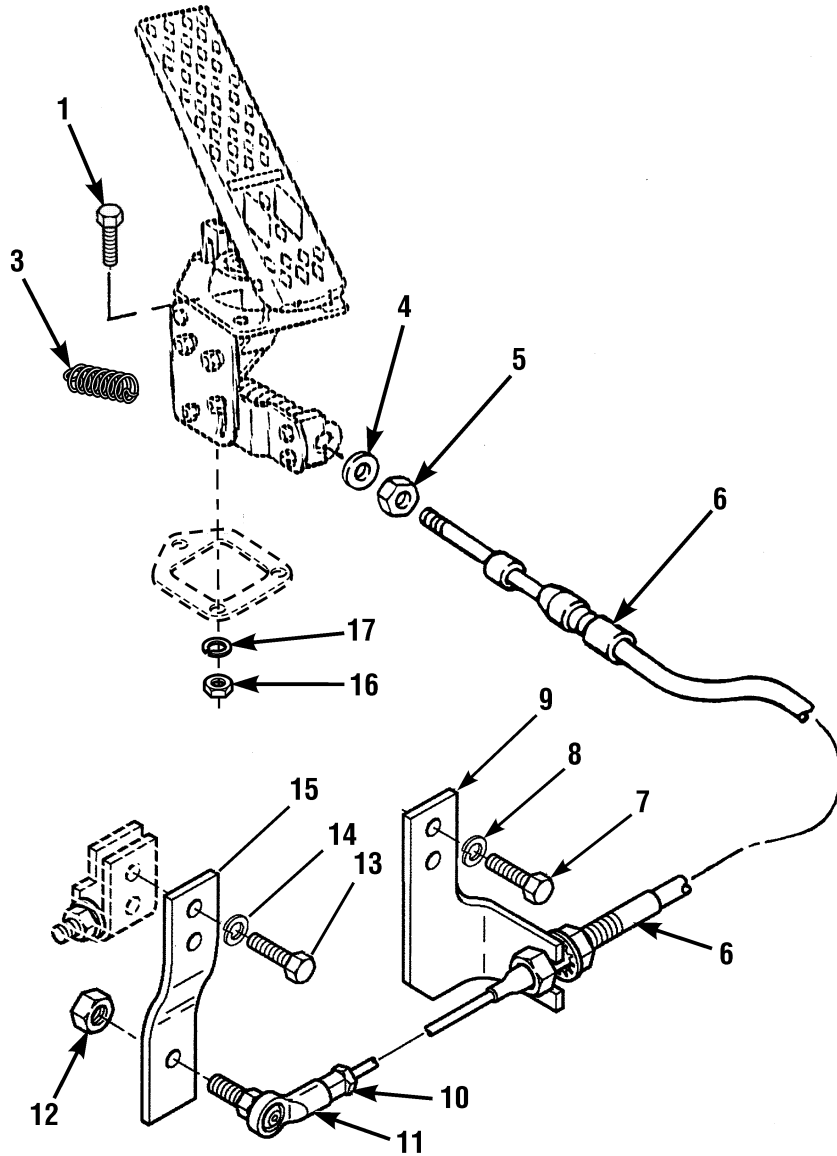
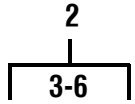

Figure 33. Accelerator Pedal, Cable and Linkage

(1) ITEM NO	(2) SMR CODE	(3) NSN	(4) CAGEC	(5) PART NUMBER	(6) DESCRIPTION AND USABLE ON CODES (UOC)	(7) QTY
					GROUP 0312 ACCELERATOR, THROTTLE OR CHOKE CONTROL	
					FIG. 33 ACCELERATOR PEDAL, CABLE AND LINKAGE	
1	PAOZZ	5305014429870	1YHH8	8310154	SCREW, MACHINE	3
2	PFOOO	2540014412458	1YHH8	6611792	PEDAL ASSEMBLY, CONT	1
3	PFOZZ	5360013106379	6L202	E0500-063-4000M	.SPRING, HELICAL, EXTE	1
4	PAOZZ	5310008238804	96906	MS27183-9	.WASHER, FLAT	1
5	PAOZZ	5310009717989	96906	MS35691-5	.NUT, PLAIN, HEXAGON	1
6	PFOZZ	2590012936058	06970	773-L-TG-2-168	.CONTROL ASSEMBLY, PU	1
7	PAOZZ	5305014546953	1YHH8	8310304	SCREW, CAP, HEX HD	2
8	PAOZZ	5310014387017	1YHH8	8307025	WASHER, LOCK	2
9	PFOZZ	5340014402697	1YHH8	6617802	PLATE, MOUNTING	1
10	PAOZZ	5310009717989	96906	MS35691-5	NUT, PLAIN, HEXAGON	1
11	PFOZZ	3040012185274	01428	SPF-4S	BALL JOINT	1
12	PAOZZ	5310001436102	81349	M45913/1-4FS3	NUT, SELF-LOCKING, HE	1
13	PAOZZ	5305011936839	15434	3900627	SCREW, CAP, HEXAGON H	2
14	PAOZZ	5310014515044	1YHH8	8307024	WASHER, LOCK	2
15	PFOZZ	5340014402696	1YHH8	6617792	PLATE, MOUNTING	1
16	PAOZZ	5310009971888	96906	MS35649-2252	NUT, PLAIN, HEXAGON	3
17	PAOZZ	5310005825965	96906	MS35338-44	WASHER, LOCK	3
				END OF FIGURE		

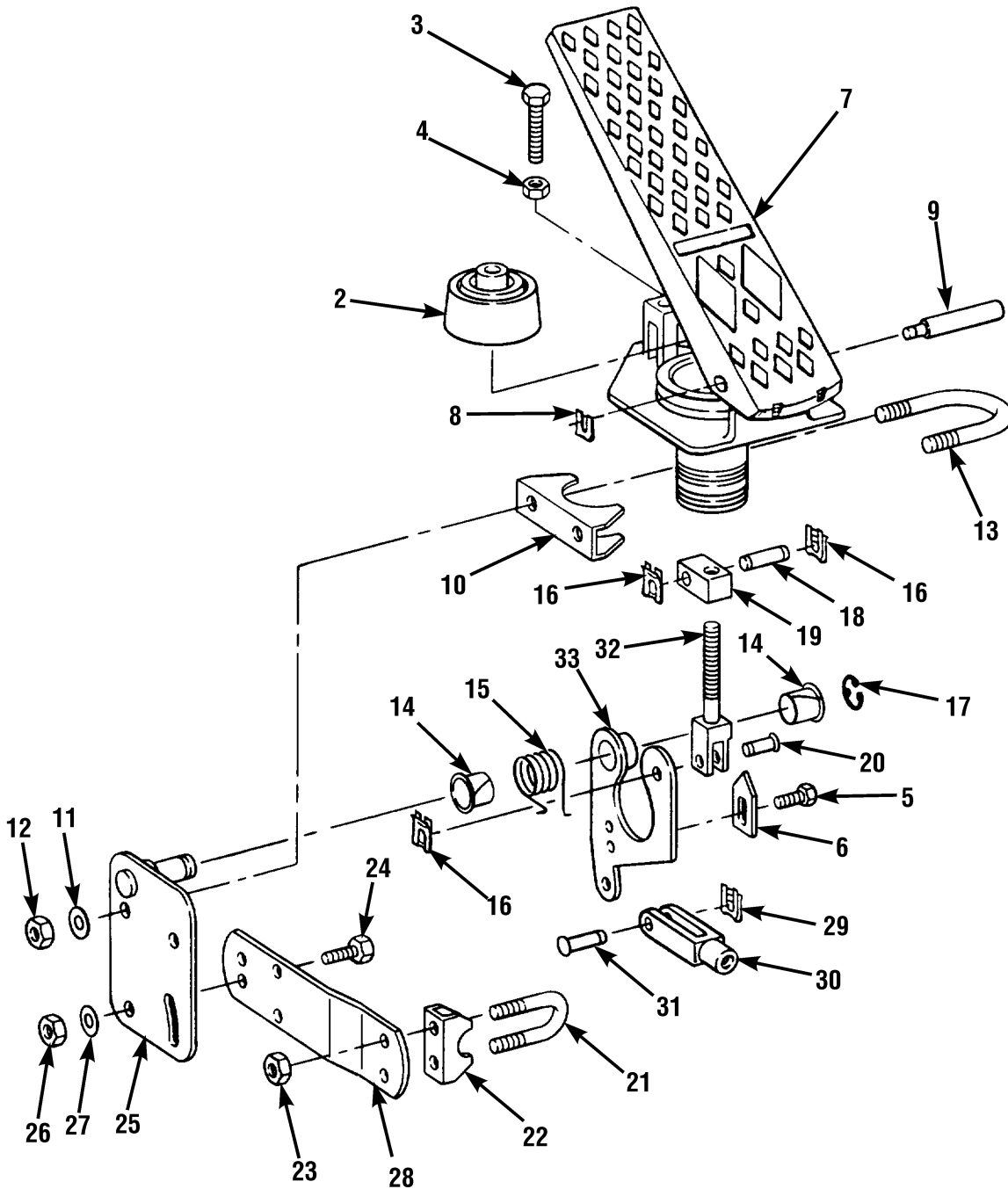
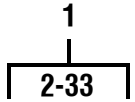

Figure 34. Accelerator Pedal Assembly

(1) ITEM NO	(2) SMR CODE	(3) NSN	(4) CAGEC	(5) PART NUMBER	(6) DESCRIPTION AND USABLE ON CODES (UOC)	(7) QTY
					GROUP 0312 ACCELERATOR, THROTTLE OR CHOKE CONTROL FIG. 34 ACCELERATOR PEDAL ASSEMBLY	
1	PFOOO	2540012936067	41625	E208994	PEDAL, CONTROL	1
2	PFOZZ	2540011940205	41625	208468	.BELLOWS, PEDAL, ACCEL	1
3	PFOZZ		41625	301792-H1	.BOLT, HEX PART OF KIT P/N 301792	1
4	PFOZZ		41625	301792-H2	.NUT, HEX JAM PART OF KIT P/N 301792	1
5	PFOZZ		41625	301792-H3	.BOLT, HEX PART OF KIT P/N 301792	1
6	PFOZZ		41625	301792-H4	.STOP, TRAVEL PART OF KIT P/N 301792	1
7	PFOZZ		41625	210796-D1	.PEDAL PART OF KIT P/N 210796 . . .	1
8	PFOZZ		41625	210796-D3	.CLIP, SPRING PART OF KIT P/N 210796	1
9	PFOZZ		41625	210796-D2	.PIN, PIVOT PART OF KIT P/N 210796	1
10	PFOZZ		41625	301788-B1	.BRACKET, U-BOLT PART OF KIT P/N 301788	1
11	PFOZZ		41625	301788-B3	.WASHER, TOOTH PART OF KIT P/N 301788	2
12	PFOZZ		41625	301788-B4	.NUT, HEX PART OF KIT P/N 301788 .	2
13	PFOZZ		41625	301788-B2	.U-BOLT PART OF KIT P/N 301788 ..	1
14	PFOZZ		41625	210490-A1	.BEARING, CYLINDER PART OF KIT ... P/N 210490	2
15	PFOZZ		41625	210490-A8	.SPRING PART OF KIT P/N 210490 ..	1
16	PFOZZ		41625	210490-A6	.CLIP, SPRING PART OF KIT P/N 210490	3
17	PFOZZ		41625	210490-A2	.CIRCLIP PART OF KIT P/N 210490 .	1
18	PFOZZ		41625	210490-A4	.BEARING, LONG PIN PART OF KIT ... P/N 210490	1
19	PFOZZ		41625	210490-A5	.BLOCK ASSY PART OF KIT P/N 210490	1
20	PFOZZ		41625	210490-A7	.BEARING, SHORT PIN PART OF KIT .. P/N 210490	1
21	PFOZZ		41625	301791-F1	.CLAMP, U-BOLT PART OF KIT P/N 301791	1
22	PFOZZ		41625	301791-F2	.SHIM PART OF KIT P/N 301791	1
23	PFOZZ		41625	301791-F3	.NUT, ELASTIC STOP PART OF KIT ... P/N 301791	1
24	PFOZZ		41625	301790-E2	.SCREW, HEX PART OF KIT P/N 301790	1
25	PFOZZ		41625	301790-E1	.BRACKET, CABLE PART OF KIT P/N 301790	1
26	PFOZZ		41625	301790-E3	.NUT, HEX PART OF KIT P/N 301790 .	1
27	PFOZZ		41625	301790-E4	.WASHER, FLAT PART OF KIT P/N 301790	1
28	PFOZZ		41625	301790-E5	.HANGER PLATE ASSY PART OF KIT .. P/N 301790	1
29	PFOZZ		41625	205719-J2	.CLIP, SPRING PART OF KIT P/N 205719	1
30	PFOZZ		41625	205719-J1	.END, FORK PART OF KIT P/N 205719	1
31	PFOZZ		41625	205719-J3	.PIN, CLEVIS PART OF KIT P/N 205719	1
32	PFOZZ		41625	210491-C1	.ROD, PUSH FORK PART OF KIT P/N 210491	1
33	PFOZZ		41625	210491-C2	.LEVER ASSY PART OF KIT P/N 210491	1

END OF FIGURE
34-1

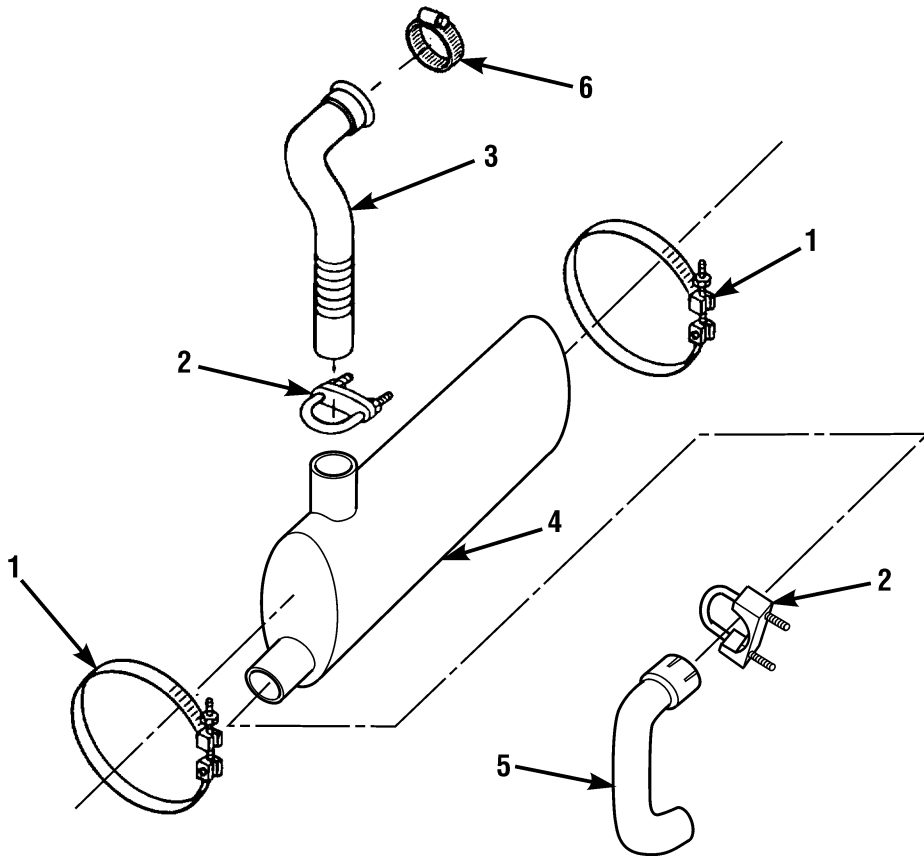

Figure 35. Exhaust Muffler and Piping

(1) ITEM NO	(2) SMR CODE	(3) NSN	(4) CAGEC	(5) PART NUMBER	(6) DESCRIPTION AND USABLE ON CODES (UOC)	(7) QTY
GROUP 04 EXHAUST SYSTEM						
GROUP 0401 MUFFLER AND PIPES						
FIG. 35 EXHAUST MUFFLER AND PIPING						
1	PFOZZ	5340013757961	63208	2116	BAND, RETAINING	2
2	PFOZZ	5340014421703	76700	Q186065	CLAMP, LOOP	2
3	PFOZZ	2990012915878	1YHH8	6602562	PIPE, EXHAUST	1
4	PFOZZ	2990013928437	1YHH8	6600082	MUFFLER, EXHAUST	1
5	PFOZZ	2990012915879	1YHH8	6600102	PIPE, EXHAUST	1
6	PFOZZ	5342013138800	63208	10301-1	COUPLING, CLAMP, GROO	1
END OF FIGURE						

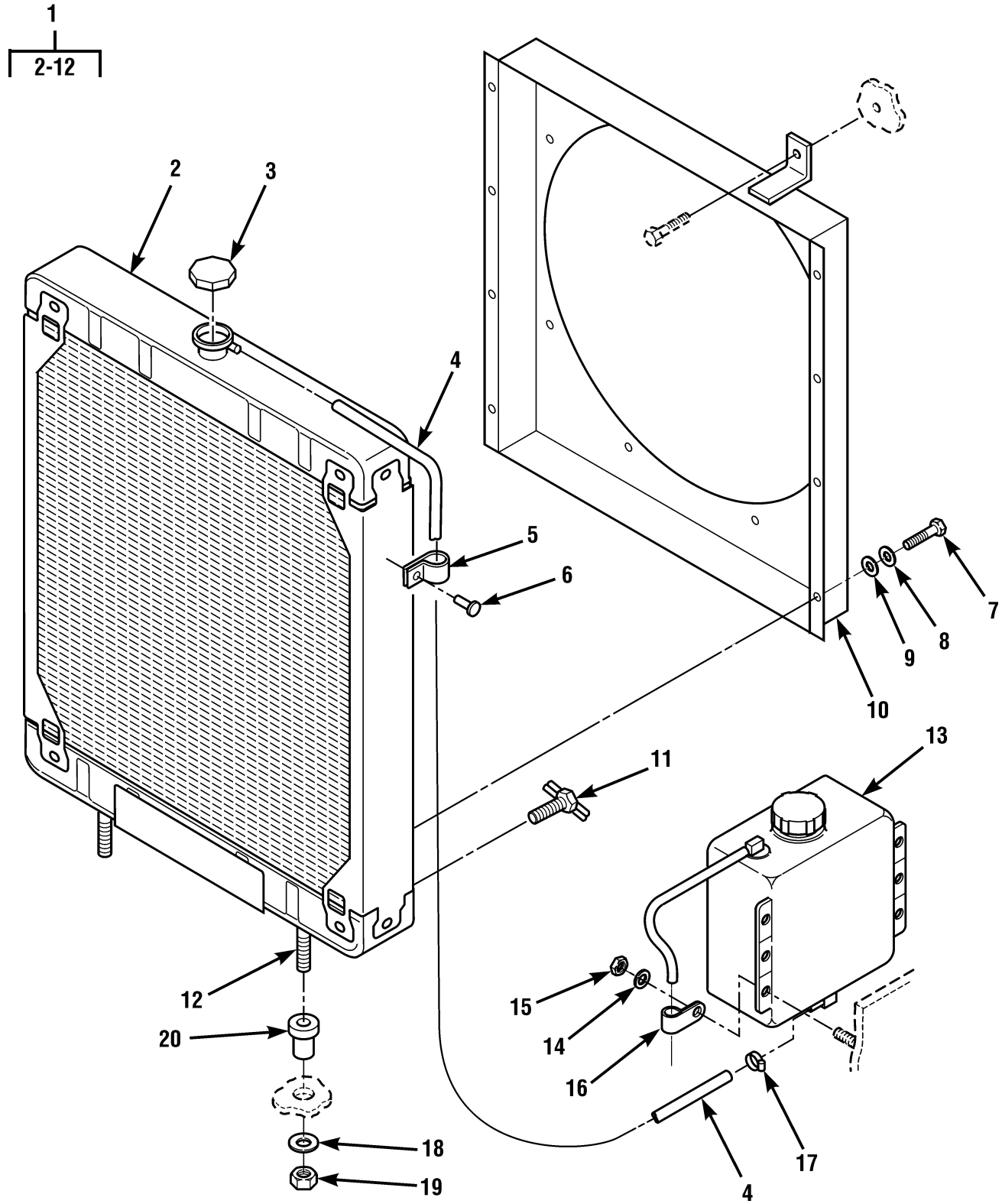

Figure 36. Radiator and Overflow

(1) ITEM NO	(2) SMR CODE	(3) NSN	(4) CAGEC	(5) PART NUMBER	(6) DESCRIPTION AND USABLE ON CODES (UOC)	(7) QTY
GROUP 05 COOLING SYSTEM						
GROUP 0501 RADIATOR, EVAPORATIVE COOLER, OR HEAT EXCHANGER						
FIG. 36 RADIATOR AND OVERFLOW						
1	PFOOO	2930014409818	1YHH8	6615144	RADIATOR,ENGINE COO	1
2	PFOZZ		00967	C431-005-1000	.CORE ASSY,RADIATOR	1
3	PFOZZ	5342013408706	1YHH8	8180318	.CAP,FILLER OPENING	1
4	PFOZZ	4720013125981	67049	178558-065	.HOSE,NONMETALLIC	1
5	PFOZZ	5340014511763	00967	C151-005-5170	.CLAMP,LOOP	2
6	PFOZZ	5325014521077	39428	9102A44	.FASTENER,TRIM,RIBBE	2
7	PFOZZ	5305000680500	57498	95423653	.SCREW,CAP,HEXAGON H	8
8	PFOZZ	5310005845272	02978	ERNA245	.WASHER,LOCK	8
9	PFOZZ	5310008095997	96906	MS27183-17	.WASHER,FLAT	8
10	PFOZZ	2930012915865	1YHH8	6603143	.SHROUD,FAN,RADIATOR	1
11	PFOZZ	4820007173629	79470	6788	.COCK,DRAIN	1
12	PFOZZ	5307011128030	80205	MS16187-32	.STUD,CONTINUOUS THR	2
13	PFOZZ	4320013161098	1YHH8	7085422	RESERVOIR,HYDRAULIC	1
14	PAFZZ	5310008238804	91051	20-1084-00	WASHER,FLAT	4
15	PAOZZ	5310000881251	72452	1459-246	NUT,SELF-LOCKING,HE	4
16	PAOZZ	5340011539425	75272	COV-1109Z1	CLAMP,LOOP	1
17	PAOZZ	4730004697820	76599	MM4-SS	CLAMP,HOSE	1
18	PFOZZ	5310012446895	76005	J-2049-58	WASHER,FLAT	2
19	PFOZZ	5310000874652	19207	12449377-11	NUT,SELF-LOCKING,HE	2
20	PFOZZ	5342012920516	1YHH8	8278008	MOUNT,RESILIENT,WEA	2
END OF FIGURE						

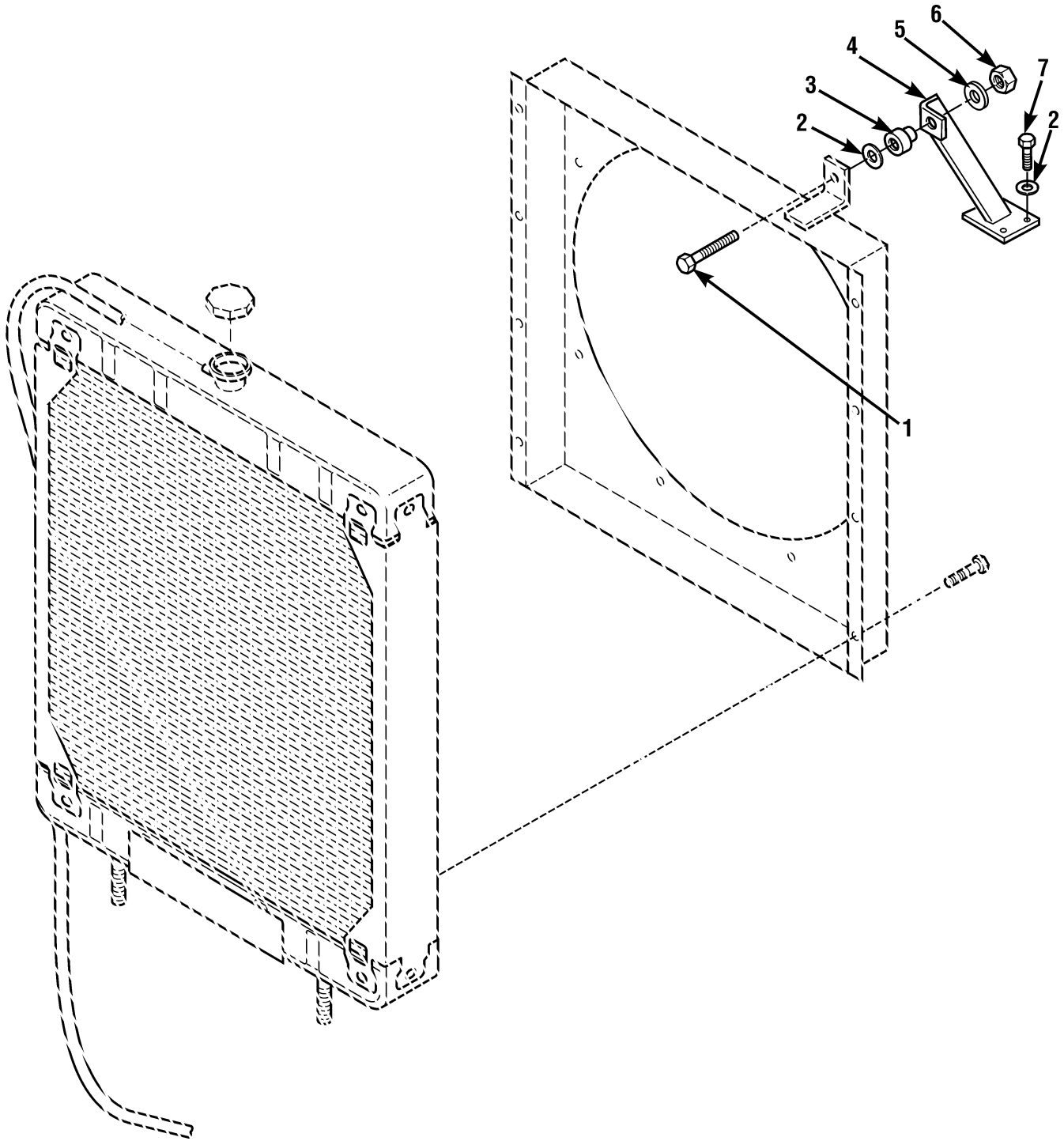

Figure 37. Radiator Shroud Mounting Bracket

(1) ITEM NO	(2) SMR CODE	(3) NSN	(4) CAGEC	(5) PART NUMBER	(6) DESCRIPTION AND USABLE ON CODES (UOC)	(7) QTY
GROUP 0502 COWLING, DEFLECTORS, AIR DUCTS, SHROUDS						
FIG. 37 RADIATOR SHROUD MOUNTING BRACKET						
1	PAOZZ	5305002693218	80205	MS90725-68	SCREW,CAP,HEXAGON H	1
2	PAOZZ	5310006379541	81718	H2525M	WASHER,LOCK	3
3	PFOZZ	5342012920516	1YHH8	8278008	MOUNT,RESILIENT,WEA	1
4	PFOZZ	5340012915187	1YHH8	6603103	BRACKET,MOUNTING	1
5	PFOZZ	5310012446895	76005	J-2049-58	WASHER,FLAT	1
6	PFOZZ	5310000874652	19207	12449377-11	NUT,SELF-LOCKING,HE	1
7	PAOZZ	5306012545393	64678	000933010105	BOLT,MACHINE	3
END OF FIGURE						

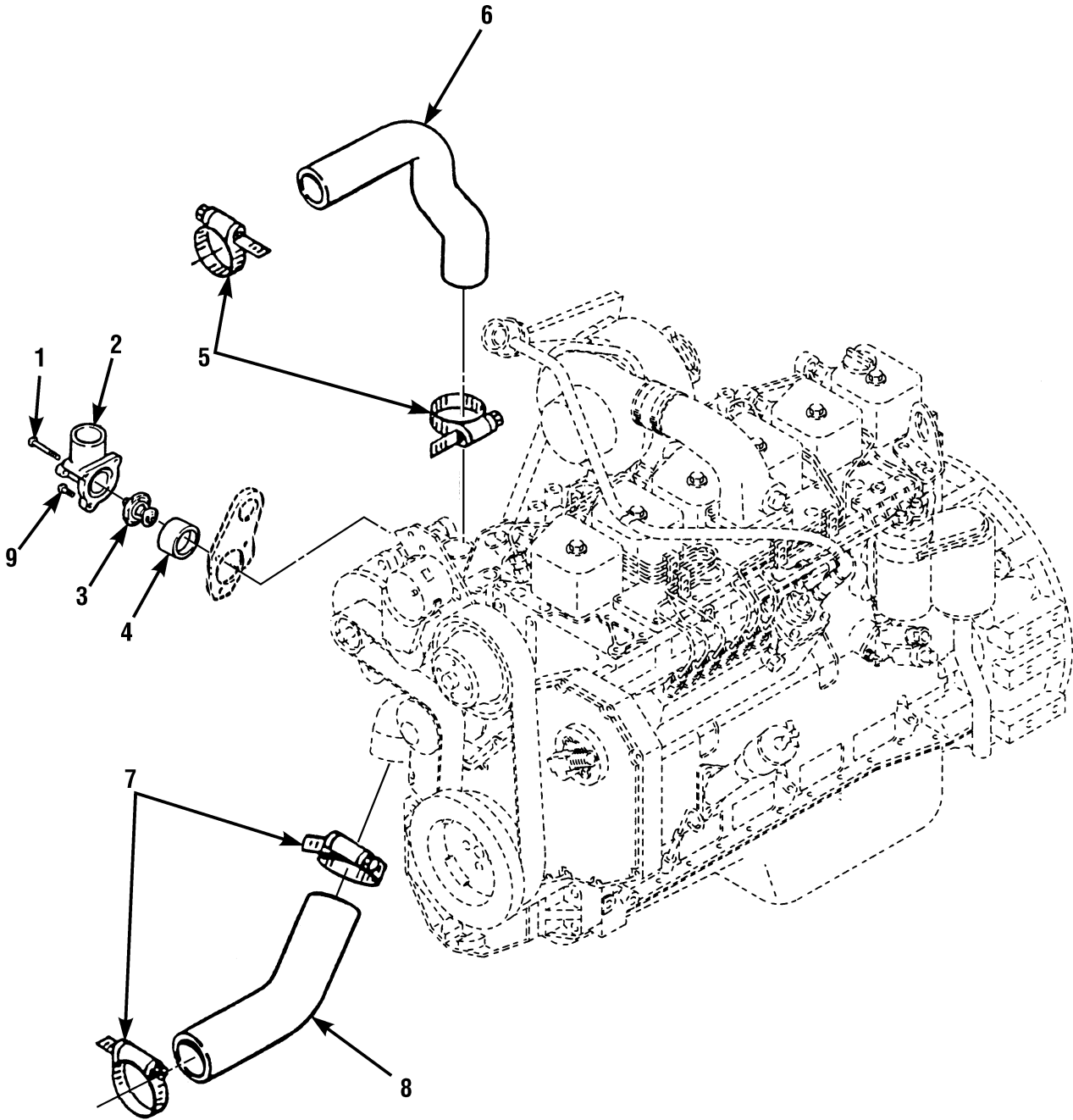

Figure 38. Thermostat and Radiator Hoses

(1) ITEM NO	(2) SMR CODE	(3) NSN	(4) CAGEC	(5) PART NUMBER	(6) DESCRIPTION AND USABLE ON CODES (UOC)	(7) QTY
GROUP 0503 WATER MANIFOLD, HEADERS, THERMOSTATS AND HOUSING GASKET						
FIG. 38 THERMOSTAT AND RADIATOR HOSES						
1	PFOZZ	5305014413203	15434	3926972	SCREW,CAP,HEXAGON H	2
2	PFOZZ	2930013138028	15434	3285102	WATER OUTLET,ENGINE	1
3	PAOZZ	6685014412148	15434	3928499	THERMOSTAT,FLOW CON	1
4	PFOZZ	5330011901904	15434	3923331	GASKET	1
5	PFOZZ	4730009098627	01276	FF9311-36	CLAMP,HOSE	2
6	PFOZZ	4720012926436	1YHH8	6600133	HOSE,PREFORMED	1
7	PFOZZ	4730009086292	81646	MS35842-14	CLAMP,HOSE	2
8	PAOZZ	4720012926437	1YHH8	6600122	HOSE,PREFORMED	1
9	PAOZZ	5305012397202	15434	3900632	SCREW,CAP,HEXAGON H	1
END OF FIGURE						

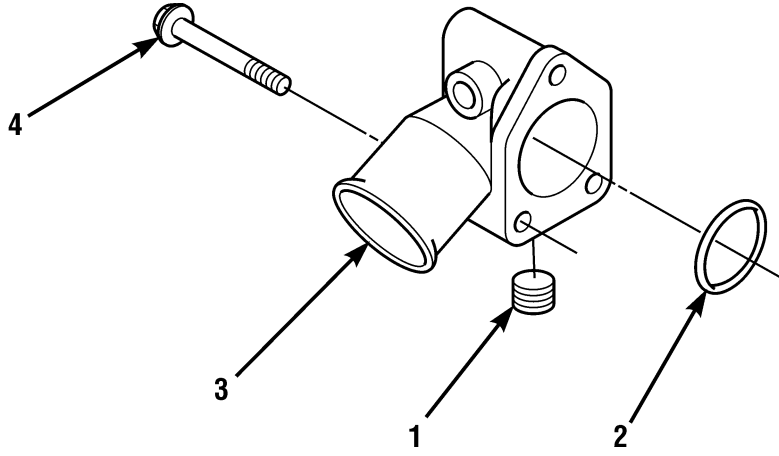

Figure 39. Connection, Water Inlet

(1) ITEM NO	(2) SMR CODE	(3) NSN	(4) CAGEC	(5) PART NUMBER	(6) DESCRIPTION AND USABLE ON CODES (UOC)	(7) QTY
					GROUP 0503 WATER MANIFOLD, HEADERS, THERMOSTATS AND HOUSING GASKET	
					FIG. 39 CONNECTION, WATER INLET	
1	PFHZZ	4730992141783	K4843	3008468	PLUG,PIPE	2
2	PFOZZ	5330013140902	15434	3906697	GASKET PART OF KIT P/N 3802376	1
3	PFOZZ	2930012371828	15434	3903103	WATER OUTLET,ENGINE	1
4	PFOZZ	5306012377531	15434	3901757	BOLT,MACHINE	3
				END OF FIGURE		

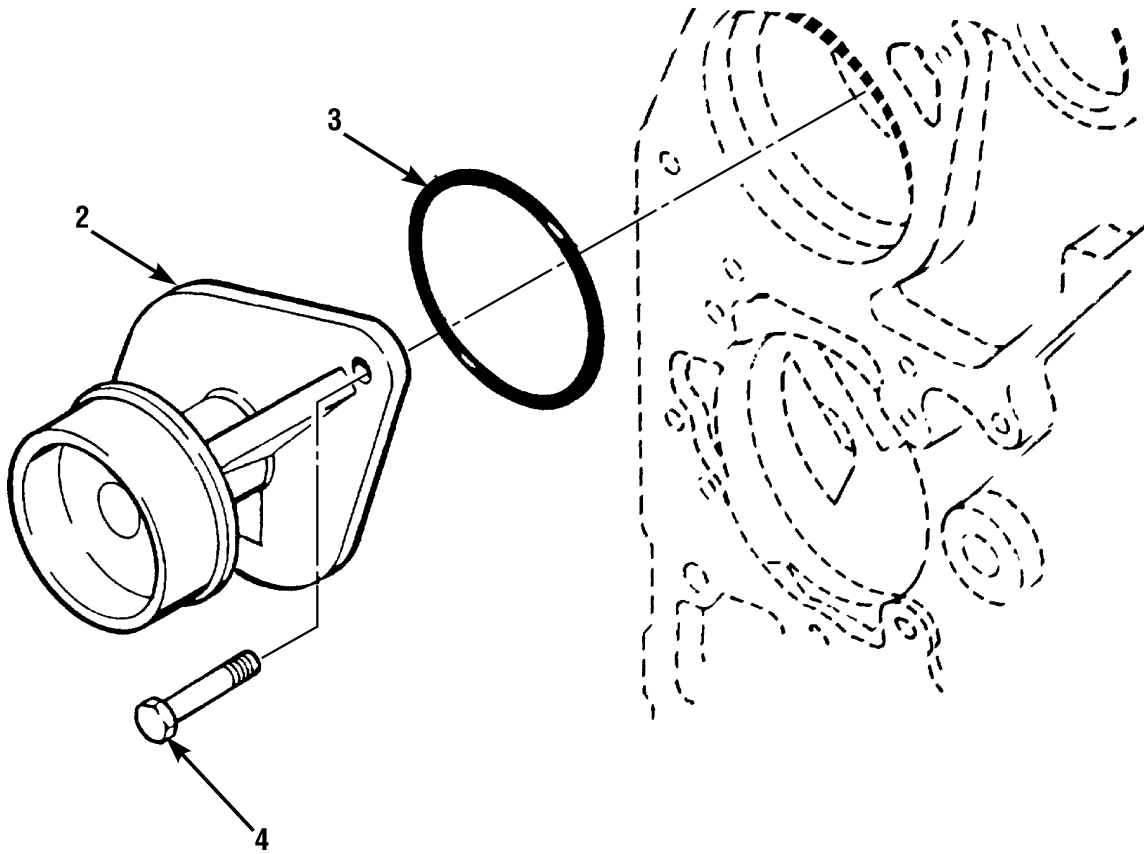
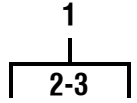

Figure 40. Water Pump, Engine

(1) ITEM NO	(2) SMR CODE	(3) NSN	(4) CAGEC	(5) PART NUMBER	(6) DESCRIPTION AND USABLE ON CODES (UOC)	(7) QTY
GROUP 0504 WATER PUMP						
FIG. 40 WATER PUMP, ENGINE						
1	PFOZZ	2930012376299	15434	3286277	PARTS KIT,ENGINE WA	1
2	PFOZZ	2930014816538	15434	3928395	.PUMP,COOLING SYSTEM	1
3	PFOZZ	5330012976308	15434	3906698	.GASKET PART OF KIT P/N 3802376 .	1
4	PAOZZ	5305012416217	10988	J900227	SCREW,CAP,HEXAGON H	2
END OF FIGURE						

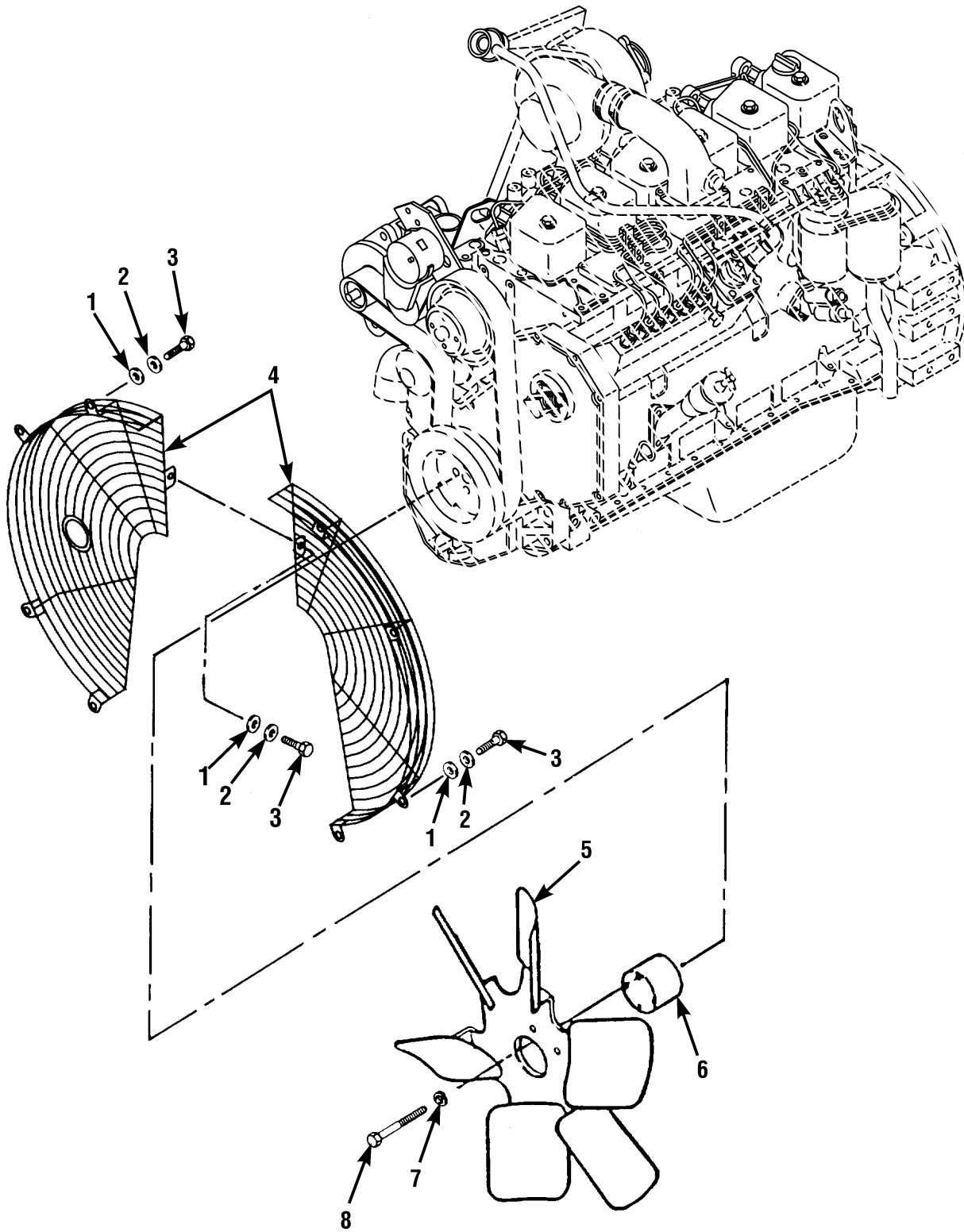

Figure 41. Fan and Fan Guard, Engine

(1) ITEM NO	(2) SMR CODE	(3) NSN	(4) CAGEC	(5) PART NUMBER	(6) DESCRIPTION AND USABLE ON CODES (UOC)	(7) QTY
GROUP 0505 FAN ASSEMBLY						
FIG. 41 FAN AND FAN GUARD, ENGINE						
1	PAOZZ	5310012577590	96906	MS51412-7	WASHER, FLAT	8
2	PAOZZ	5310006379541	81718	H2525M	WASHER, LOCK	8
3	PAOZZ	5305000680510	80204	B1821BH038C100N	SCREW, CAP, HEXAGON H	8
4	PFOZZ	4140014420194	1YHH8	6618242	GUARD, FAN IMPELLER	1
5	PFOZZ	4140014091272	15434	3912753	IMPELLER, FAN, AXIAL	1
6	PFOZZ	5365013138532	15434	3903818	SPACER, SLEEVE	1
7	PAOZZ	5310012165634	72741	919-008	WASHER, FLAT	4
8	PAOZZ	5306012388271	15434	3903096	BOLT, MACHINE	4
END OF FIGURE						

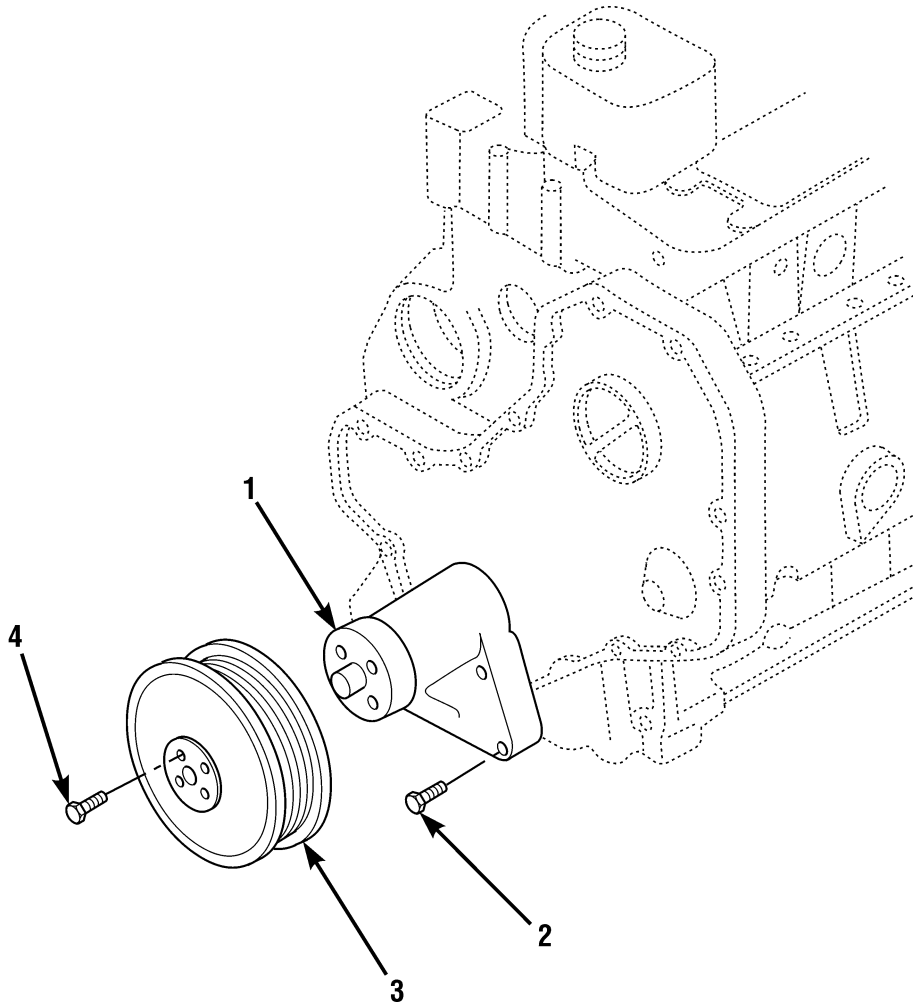

Figure 42. Engine Fan Drive and Spacer

(1) ITEM NO	(2) SMR CODE	(3) NSN	(4) CAGEC	(5) PART NUMBER	(6) DESCRIPTION AND USABLE ON CODES (UOC)	(7) QTY
GROUP 0505 FAN ASSEMBLY						
FIG. 42 ENGINE FAN DRIVE AND SPACER						
1	PFOZZ	2990012948802	15434	3909889	SUPPORT, FAN	1
2	PFOZZ	5305012397203	15434	3900678	SCREW, CAP, HEXAGON H	4
3	PFOZZ	3020013410462	15434	3914463	PULLEY, GROOVE	1
4	PAOZZ	5305012343755	15434	3900630	SCREW, CAP, HEXAGON H	4
END OF FIGURE						

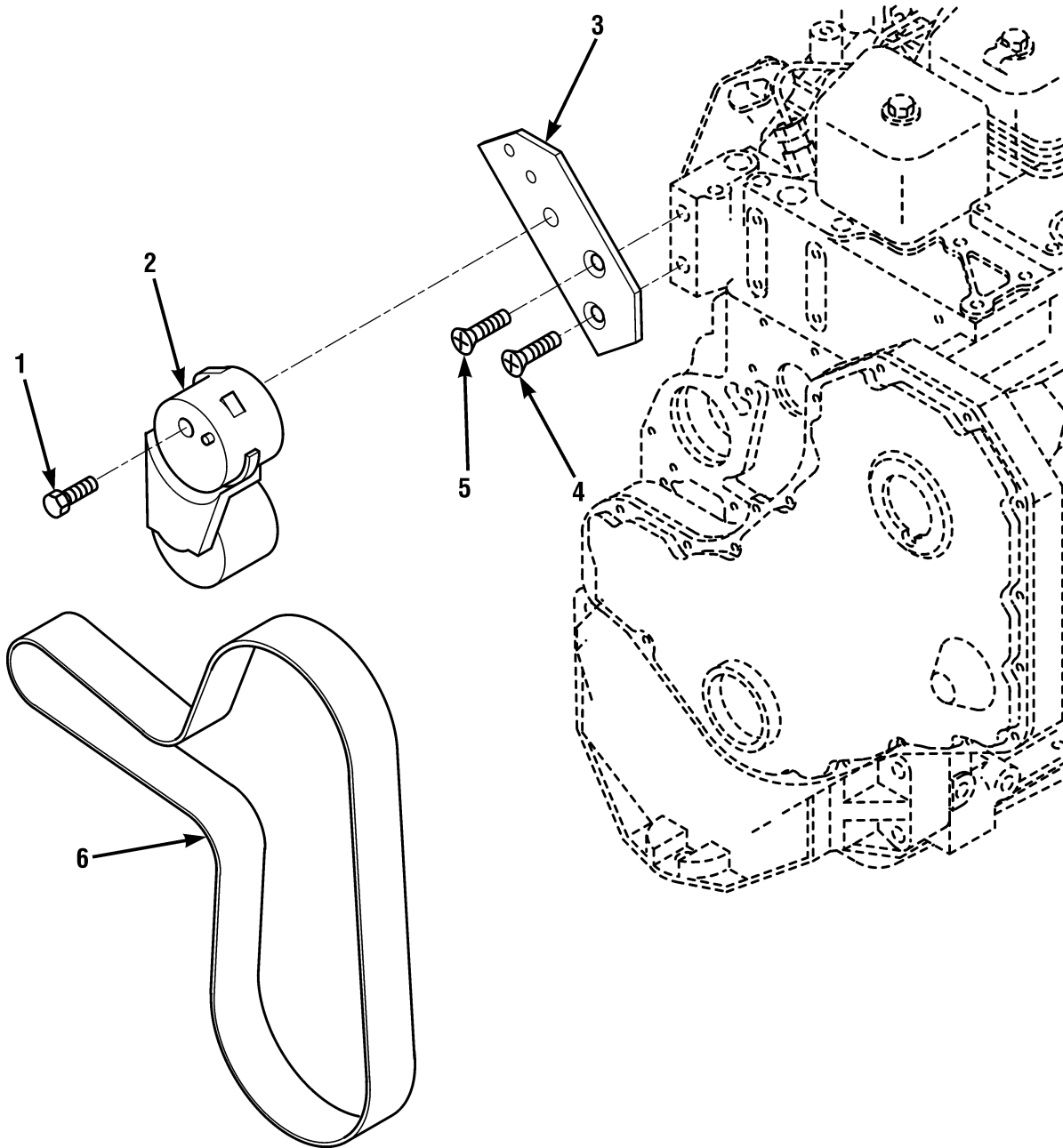

Figure 43. Drive Belt and Belt Tensioner

(1) ITEM NO	(2) SMR CODE	(3) NSN	(4) CAGEC	(5) PART NUMBER	(6) DESCRIPTION AND USABLE ON CODES (UOC)	(7) QTY
GROUP 0505 FAN ASSEMBLY						
FIG. 43 DRIVE BELT AND BELT TENSIONER						
1	PFOZZ	5305012716448	15434	3081346	SCREW,CAP,HEXAGON H	1
2	PFOZZ	3020013412477	15434	3937553	PULLEY,FLAT	1
3	PFOZZ	2990014410431	15434	3925196	BRACKET,BELT,TENSIO	1
4	PFOZZ	5305014069457	15434	3925186	SCREW,MACHINE	1
5	PFOZZ	5305011934506	15434	3900631	SCREW,CAP,HEXAGON H	2
6	PAOZZ	3030012938544	15434	3911563	BELT,V	1
END OF FIGURE						

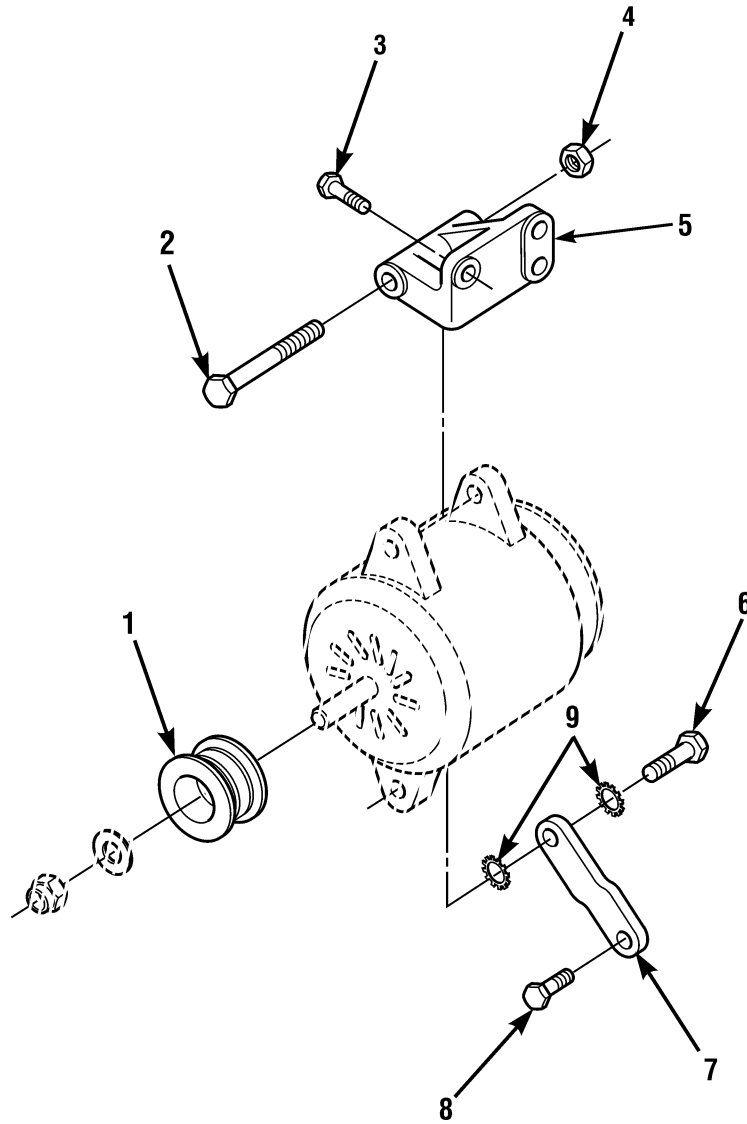

Figure 44. Alternator Mounting

(1) ITEM NO	(2) SMR CODE	(3) NSN	(4) CAGEC	(5) PART NUMBER	(6) DESCRIPTION AND USABLE ON CODES (UOC)	(7) QTY
GROUP 06 ELECTRICAL SYSTEM						
GROUP 0601 GENERATOR, ALTERNATOR						
FIG. 44 ALTERNATOR MOUNTING						
1	PFOZZ	3020012816003	15434	391827500	PULLEY,GROOVE	1
2	PFOZZ	5305012379894	15434	3903105	SCREW,CAP,HEXAGON H	1
3	PFOZZ	5305011934506	15434	3900631	SCREW,CAP,HEXAGON H	3
4	PFOZZ	5310013874864	15434	3279043	NUT,PLAIN,HEXAGON	1
5	PFOZZ	5342013038493	15434	3910923	ARM,SPECIAL	1
6	PAOZZ	5306002264822	80204	B1821BH031C050N	BOLT,MACHINE	1
7	PFOZZ	2920012979112	15434	3910924	ADJUSTING DEVICE,BE	1
8	PFOZZ	5305012343755	15434	3900630	SCREW,CAP,HEXAGON H	1
9	PAOZZ	5310002095116	96906	MS35335-37	WASHER,LOCK	2
END OF FIGURE						

1
|
2-33

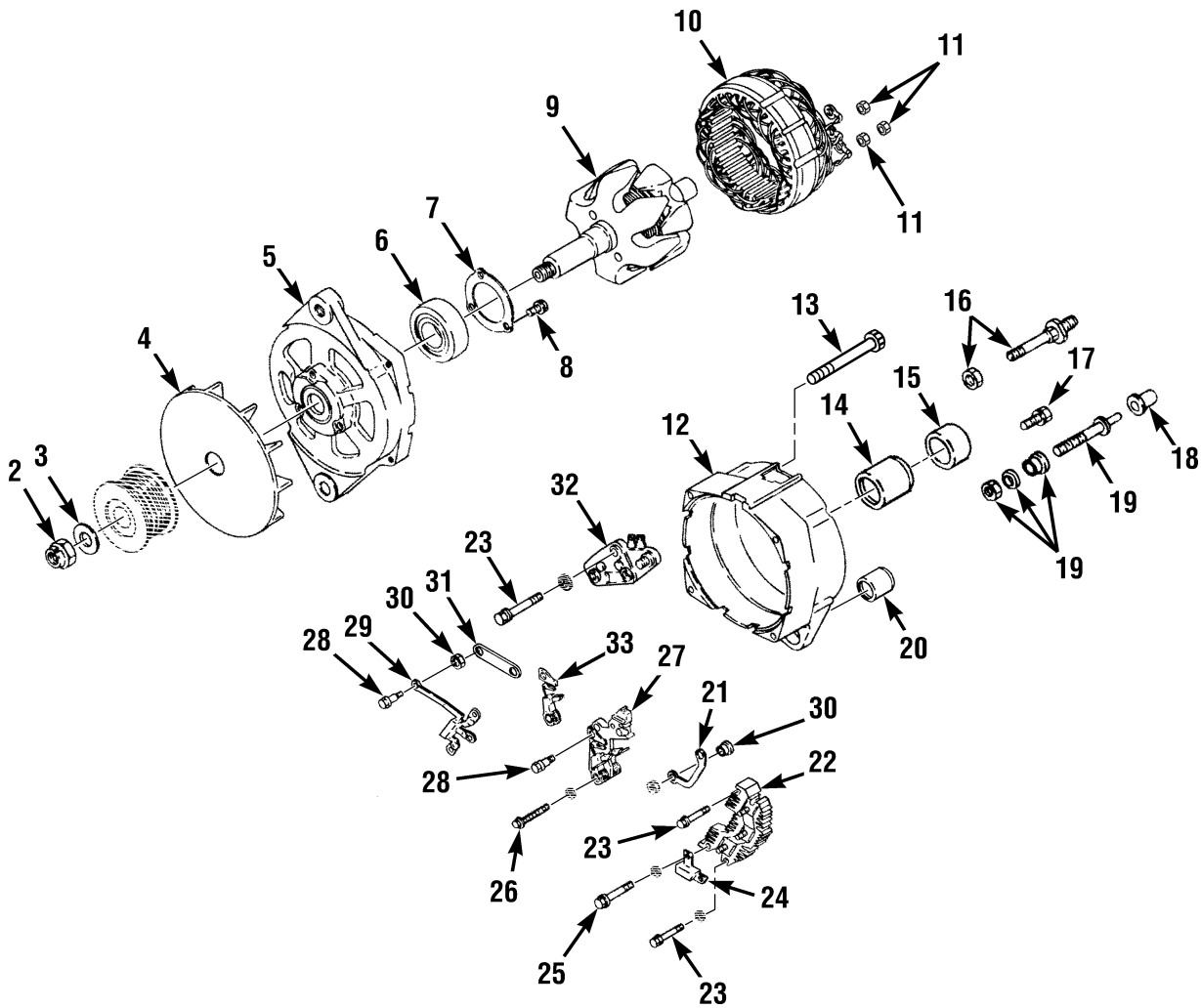

Figure 45. Alternator Assembly (Sheet 1 of 2)

34
|
35-61

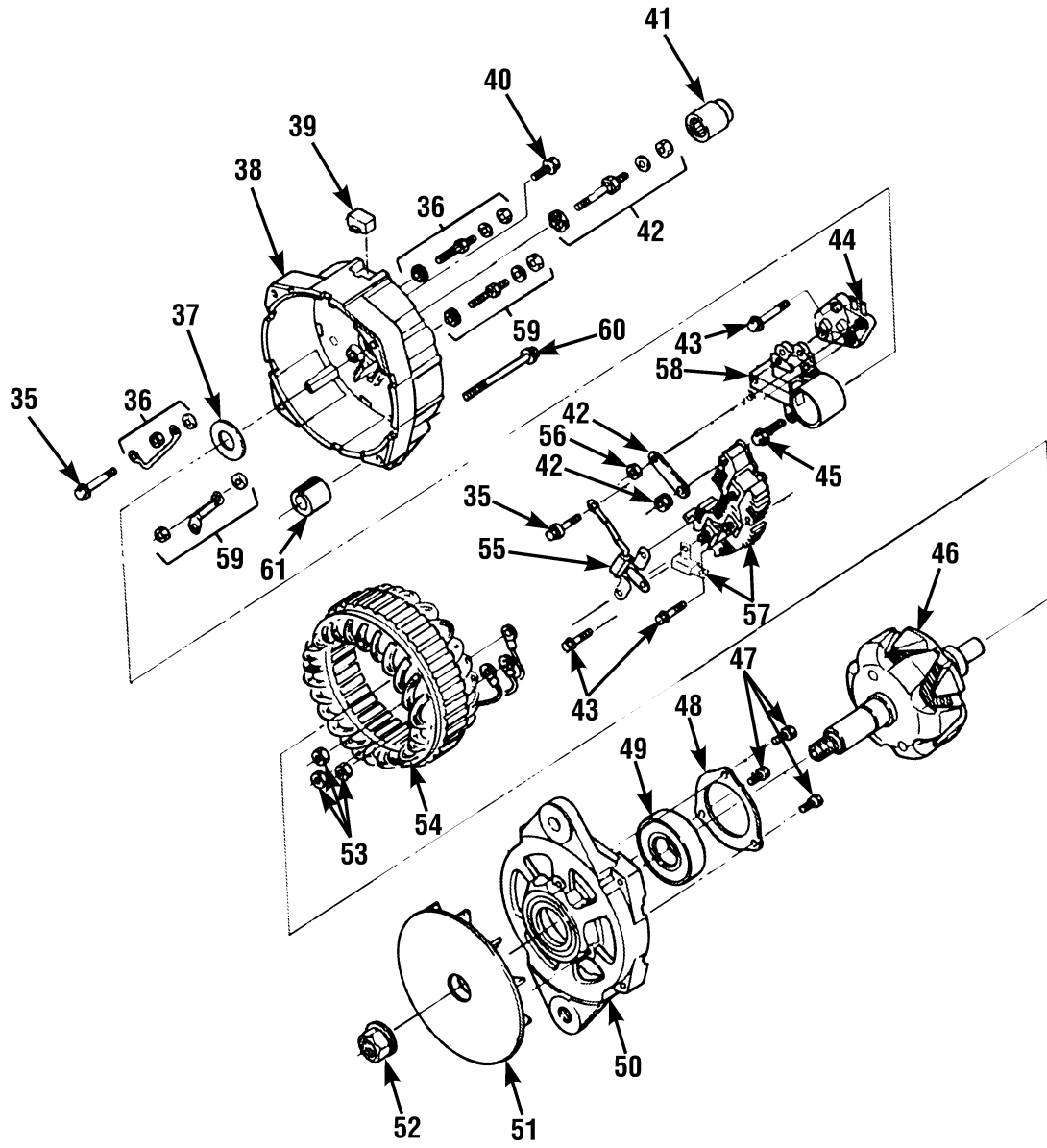

Figure 45. Alternator Assembly (Sheet 2 of 2)

(1) ITEM NO	(2) SMR CODE	(3) NSN	(4) CAGEC	(5) PART NUMBER	(6) DESCRIPTION AND USABLE ON CODES (UOC)	(7) QTY
GROUP 0601 GENERATOR, ALTERNATOR						
FIG. 45 ALTERNATOR ASSEMBLY						
1	PFOHH	6115014407397	1LW55	19010111	GENERATOR, ALTERNATI	1
2	PAHZZ	5310014408150	16764	10476337	.NUT, PLAIN, HEXAGON	1
3	PAHZZ	5310002624715	16764	1905406	.WASHER, FLAT	1
4	PFHZZ	2930014413796	16764	10471121	.IMPELLER, FAN, AXIAL	1
5	PFHZZ	3040014411744	16764	10467267	.HOUSING, MECHANICAL	1
6	PFHZZ	3110001448631	16764	9439571	.BEARING, BALL, ANNULA	1
7	PFHZZ	3040014410801	16764	10467271	.PLATE, RETAINING, SHA	1
8	PAHZZ	5306011651266	16764	1894641	.BOLT, SELF-LOCKING	3
9	XDHZZ		1YHH8	10477863	.ROTOR	1
10	PFHZZ	6105014411029	72560	10470875	.STATOR, MOTOR	1
11	PAHZZ	5310009349757	80205	MS35649-282	.NUT, PLAIN, HEXAGON	3
12	PFHZZ	3040014411754	16764	10477780	.HOUSING, MECHANICAL	1
13	PAHZZ	5306014128751	1LW55	1989690	.BOLT, MACHINE	1
14	PFHZZ	3110010797024	60380	DB50430	.BEARING, ROLLER, NEED	1
15	PFHZZ	2920012962695	66377	TDC10	.END BELL, ELECTRICAL	1
16	PFHZA	5945014418660	16764	10479702	.PLUNGER, SOLENOID	1
17	PAHZZ	5305014413206	16764	10475784	.SCREW, ASSEMBLED WAS	1
18	PAHZZ	5999011040445	7X667	1970227	.CAP, ELECTRICAL	1
19	PFHZA	5945014414971	16764	10479703	.PLUNGER, SOLENOID	2
20	PFHZZ	3120011640994	077S2	1892765	.BUSHING, SLEEVE	1
21	PFHZZ	5935014132403	16764	10467339	.RETAINER, ELECTRICAL	1
22	PFHZZ	6130014414175	16764	1988976	.RECTIFIER, METALLIC	1
23	PAHZZ	5306011671084	1LW55	1894458	.BOLT, ASSEMBLED WASH	3
24	PFHZZ	5910013786666	16764	1988972	.CAPACITOR, FIXED, MET	1
25	PAHZZ	5305014128757	16764	1988970	.SCREW, MACHINE	1
26	PAHZZ	5305014128756	24617	1979727	.SCREW, MACHINE	1
27	PFHZZ	5977014123929	077S2	10467934	.HOLDER ASSEMBLY, ELE	1
28	PAHZZ	5305010810465	1LW55	1876681	.SETSCREW	2
29	PFHZZ	5961013661046	16764	1988985	.SEMICONDUCTOR DEVIC	1
30	PAHZZ	5310010476064	1LW55	1851808	.NUT, PLAIN, ASSEMBLED	2
31	PFHZZ	5340014128752	16764	10467404	.BRACKET, MOUNTING	1
32	PFHZZ	2920011964882	10988	A46890	.REGULATOR, ENGINE GE	1
33	PFHZZ	5977013692410	1LW55	10467935	.HOLDER ASSEMBLY, ELE	1
34	PFOHH		1LW55	19020382	GENERATOR, ALTERNATI	1
35	PAHZZ		1LW55	1876681	.SCREW	2
36	PAHZZ	5945014414971	16764	10479703	.PLUNGER, SOLENOID	1
37	PFHZZ		16764	10492759	.WASHER	1
38	PFHZZ		16764	10483919	.HOUSING, MECHANICAL	1
39	PFHZZ		16764	10776720	.BOOT	1
40	PAHZZ	5305014413206	16764	10475784	.SCREW, ASSEMBLED WAS	1
41	PFHZZ	3110010797024	60380	DB50430	.BEARING, ROLER, NEEDLE	3

(1) ITEM NO	(2) SMR CODE	(3) NSN	(4) CAGEC	(5) PART NUMBER	(6) DESCRIPTION AND USABLE ON CODES (UOC)	(7) QTY
42	PFHZZ	5945014418660	16764	10479702	.PLUNGER, SOLENOID	1
43	PFHZZ	5306011671084	1LW55	1894458	.BOLT, ASSEMBLED WASH	3
44	PAHZZ	2920011964882	077S2	1116405	.RECTIFIER, ENGINE GE	1
45	PFHZZ	5305014128756	24617	1979727	.SCREW, MACHINE	1
46	PAHZZ		1LW55	1048389	.ROTOR	1
47	PFHZZ	5306011641266	16764	1894641	.BOLT, MACHINE	3
48	PFHZZ	3040014410801	16764	10467271	.PLATE, RETAINING, SHA	1
49	PFHZZ	3110014931743	24617	10472935	.BEARING, BALL, ANNULA	1
50	PAHZZ		1LW55	10492754	.HOUSING, MECHANICAL	1
51	PFHZZ	2930014413796	16764	10471121	.IMPELLER, FAN, AXIAL	1
52	PFHZZ		1LW55	10484823	.NUT, SHAFT	1
53	PAHZZ	5310009349757	80205	MS35649-282	.NUT, PLAIN, HEXAGON	3
54	PFHZZ	6105014411029	72560	10470875	.STATOR, MOTOR	1
55	PFHZZ	5961013661046	16764	1988985	.SEMICONDUCTOR DEVIC	1
56	PAHZZ	5305010810465	1LW55	1876681	.SETSCREW	1
57	PAHZZ	5310010476064	1LW55	1851808	.NUT, ASSEMBLED, WASHER	1
58	PFHZZ		16764	10501635	.RECTIFIER ASSEMBLY	1
59	PFHZZ	5977014955774	24617	10492749	.HOLDER ELECTRICAL	1
60	PFHZZ		1LW55	10491448	.THRU BOLT	4
61	PFHZZ	3120011640994	077S2	1892765	.BUSHING, SLEEVE	1

END OF FIGURE

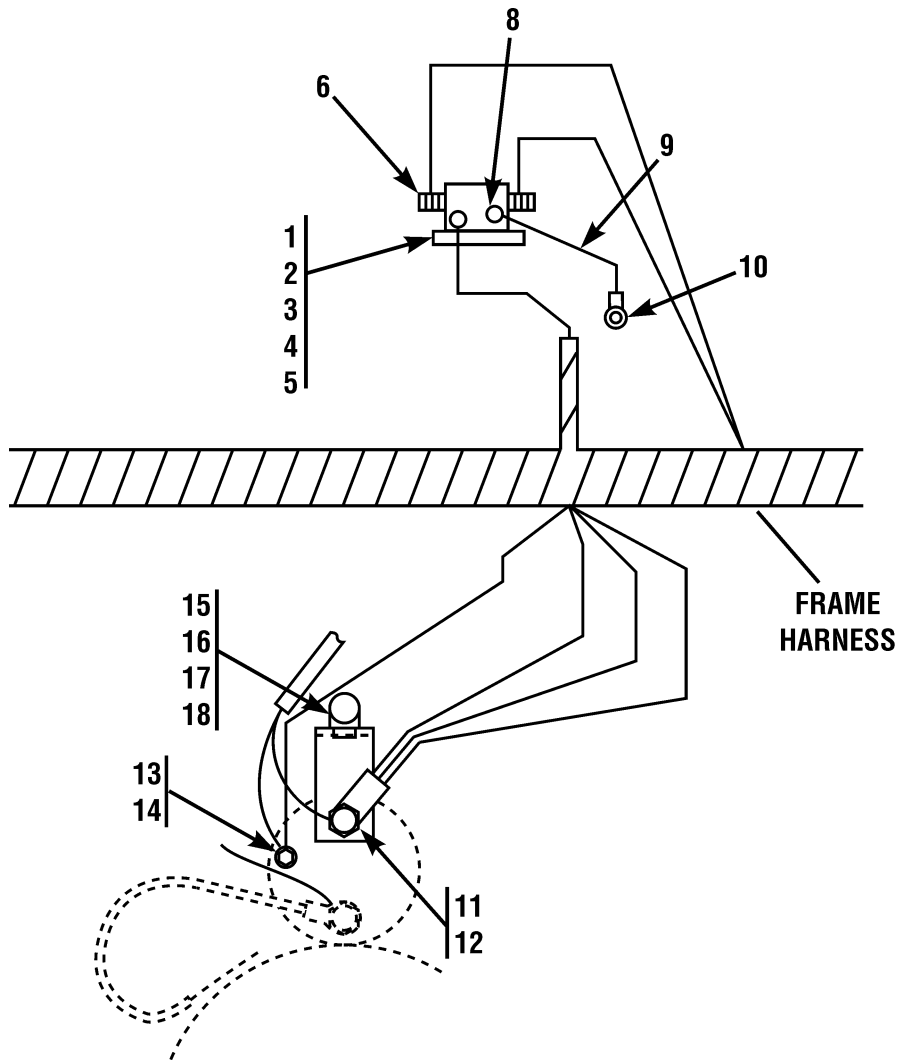
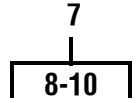
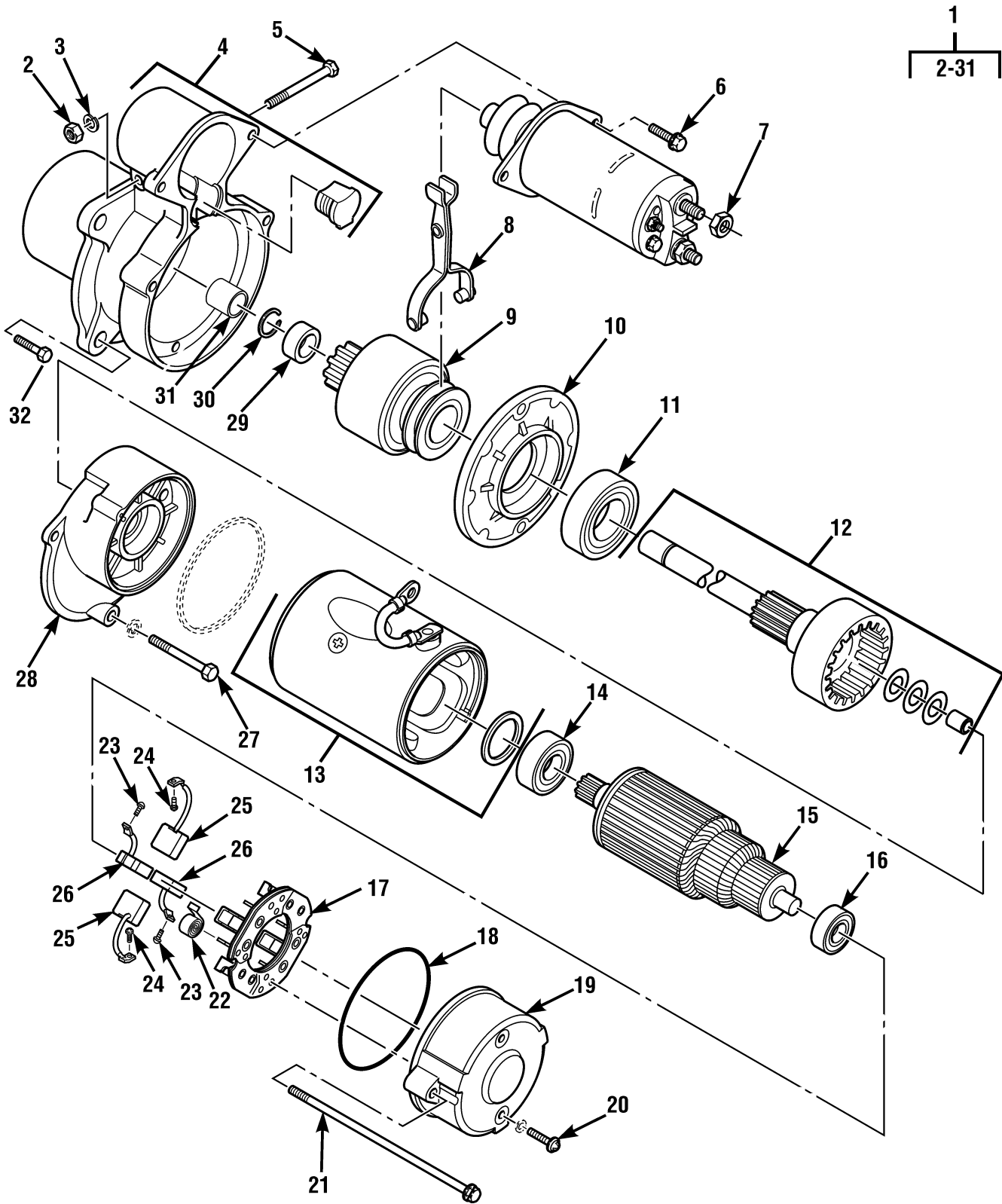

Figure 46. Starter Relay and Starter Wiring

(1) ITEM NO	(2) SMR CODE	(3) NSN	(4) CAGEC	(5) PART NUMBER	(6) DESCRIPTION AND USABLE ON CODES (UOC)	(7) QTY
GROUP 0603 STARTING MOTOR						
FIG. 46 STARTER RELAY AND STARTER WIRING						
1	PFOZZ	5305014378205	1YHH8	8310026	SCREW, CAP, HEXAGON H	2
2	PFOZZ	5310002090786	96906	MS35335-33	WASHER, LOCK	2
3	PFOZZ	5310009971888	96906	MS35649-2252	NUT, PLAIN, HEXAGON	2
4	PFOZZ	5310008238804	96906	MS27183-9	WASHER, FLAT	2
5	PFOZZ	5310005825965	96906	MS35338-44	WASHER, LOCK	2
6	PAOZZ	5945000819491	13445	24063	RELAY, ELECTROMAGNET	1
7	PFOOO	6150014377200	1YHH8	6609551	LEAD, ELECTRICAL	1
8	PAOZZ	5940002300515	81343	AS25036-154	. TERMINAL, LUG	1
9	MOOZZ		1YHH8	8221208-0060	. WIRE, ELEC MAKE FROM WIRE P/N 8221208 (1YHH8), 60" LONG	1
10	PAOZZ	5940001434780	81343	MS25036-108	. TERMINAL, LUG	1
11	PFOZZ	5310009752075	96906	MS35691-21	NUT, PLAIN, HEXAGON	1
12	PFOZZ	5310005967693	96906	MS35335-31	WASHER, LOCK	1
13	PFOZZ	5310009349757	96906	MS35649-282	NUT, PLAIN, HEXAGON	1
14	PFOZZ	5310005967691	34623	53376	WASHER, LOCK	1
15	PAOZZ	5305000680510	80204	B1821BH038C100N	SCREW, CAP, HEXAGON H	1
16	PFOZZ	5310006276128	96906	MS35335-35	WASHER, LOCK	2
17	PAOZZ	5310000563395	96906	MS35649-2382	NUT, PLAIN, HEXAGON	1
18	PFOZZ	5940014555516	1YHH8	6621412	TERMINAL, STARTER	1
END OF FIGURE						



1
2-31

Figure 47. Starter Motor Assembly

(1) ITEM NO	(2) SMR CODE	(3) NSN	(4) CAGEC	(5) PART NUMBER	(6) DESCRIPTION AND USABLE ON CODES (UOC)	(7) QTY
GROUP 0603 STARTING MOTOR						
FIG. 47 STARTER MOTOR ASSEMBLY						
1	PAOHH	2920011924469	077S2	1113277	STARTER, ENGINE, ELEC	1
2	PAHZZ	5310004333795	16764	9428056	.NUT, SPECIAL	1
3	PAHZZ	5330004333808	16764	1970988	.PACKING WITH RETAIN	1
4	PFHZZ	2920014089971	077S2	10457026	.HOUSING, ENGINE DRIV	1
5	PAHZZ	5306008390285	16764	1932197	.BOLT, MACHINE	1
6	PAHZZ	5305013258386	16764	10497770	.SCREW, CAP, SOCKET HE	2
7	PAHZZ	5945013912699	16764	10457116	.SOLENOID ASSEMBLY	1
8	PFHZZ	2520014085674	077S2	10456464	.SHIFTER FORK, VEHICU	1
9	PFHZZ	3010014424608	16764	10457121	.DRIVE, CLUTCH	1
10	PFHZZ	6105014091306	16764	10456470	.SUPPORT, ARMATURE	1
11	PFHZZ	3110013687391	7X677	10456463	.BEARING, BALL, ANNULA	1
12	PFHZZ	3040014088135	077S2	10457032	.SHAFT, SHOULDERED	1
13	PFHZZ	3040014411773	16764	10457118	.HOUSING, MECHANICAL	1
14	PFHZZ	3110013687234	7X677	10456461	.BEARING, BALL, ANNULA	1
15	PFHZZ	2920014117549	077S2	10457117	.ARMATURE, GENERATOR	1
16	PFHZZ	3110013687235	7X677	10456462	.BEARING, BALL, ANNULA	1
17	PFHZZ	5977014091304	1LW55	10456456	.HOLDER ASSEMBLY, ELE	1
18	PAHZZ	5331013736247	16764	10456474	.O-RING	1
19	PFHZZ	2920014089968	077S2	10457036	.END BELL, ELECTRICAL	1
20	PAHZZ	5305012678456	16764	1984000	.SCREW, ASSEMBLED WAS	1
21	PAHZZ	5306012327842	1LW55	1893453	.BOLT	2
22	PFHZZ	5360013734661	24617	10456460	.SPRING, HELICAL, EXTE	1
23	PAHZZ	5305004328422	1LW55	1968998	.SCREW TAPPING	2
24	PFHZZ		16764	274875	.SCREW, TAPPING	2
25	PFHZZ	5977013740789	16764	10457119	.BRUSH, ELECTRICAL CO	1
26	PFHZZ	5977013740788	7X677	10457120	.BRUSH, ELECTRICAL CO	1
27	PAHZZ	5305014338479	80204	B18231B06060N	.SCREW, CAP, HEXAGON H	2
28	PFHZZ	6105014091305	1LW55	10457037	.SUPPORT, ARMATURE	1
29	PFHZZ	3120013744440	1LW55	10456465	.BUSHING, SLEEVE	1
30	PAHZZ	5325008049666	7X667	1928022	.RING, RETAINING	1
31	PFHZZ	3120013683903	7X677	10456459	.BEARING, SLEEVE	1
32	PFOZZ	5306012401783	15434	3903834	BOLT, MACHINE	3
END OF FIGURE						

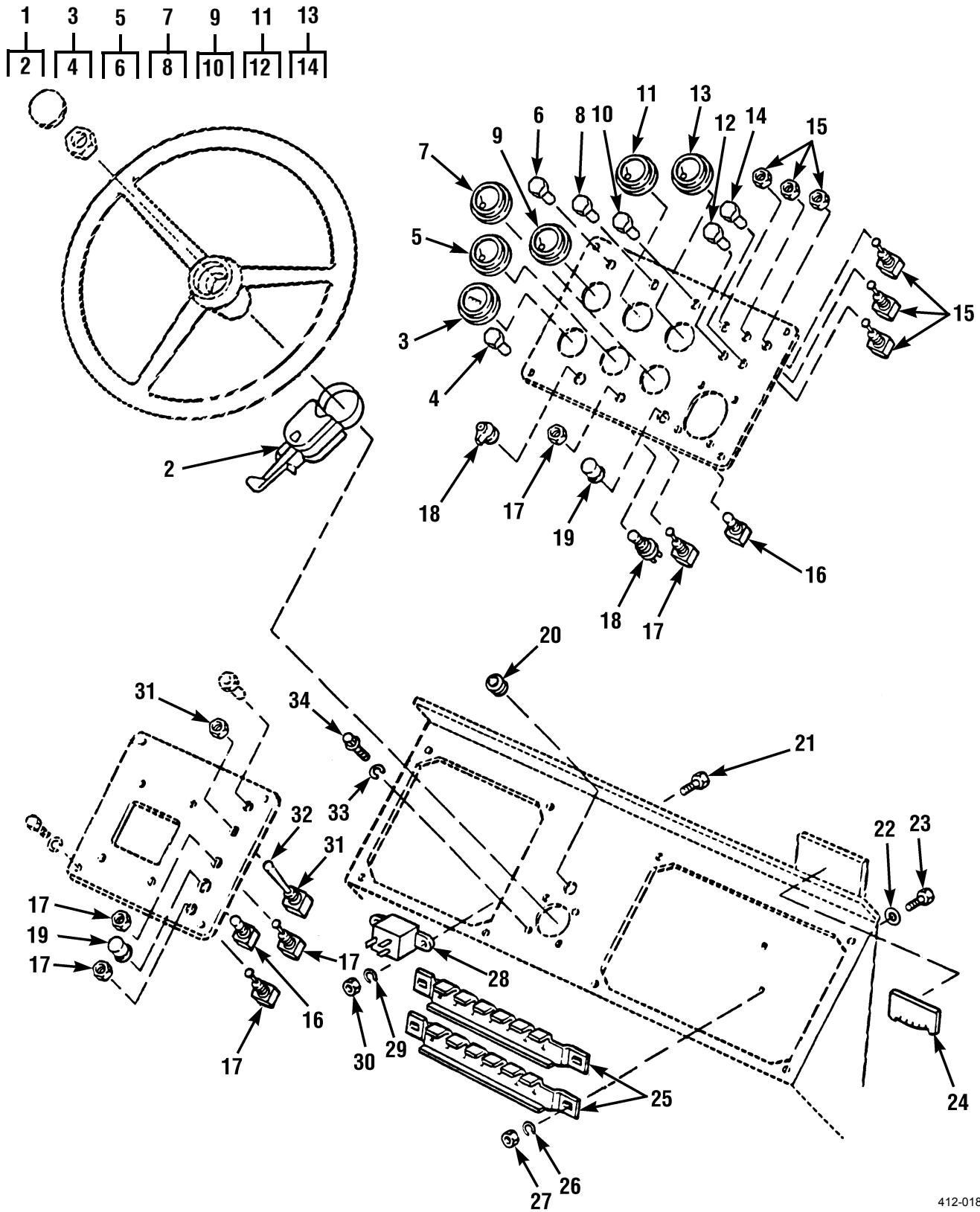

Figure 48. Cab Instrument Panel

(1) ITEM NO	(2) SMR CODE	(3) NSN	(4) CAGEC	(5) PART NUMBER	(6) DESCRIPTION AND USABLE ON CODES (UOC)	(7) QTY
GROUP 0607 INSTRUMENT OR ENGINE CONTROL PANEL						
FIG. 48 CAB INSTRUMENT PANEL						
1	PFOZZ	6220013021131	1YHH8	6609582	CONTROL, DIRECTIONAL	1
2	PFOZZ	6240001557866	96906	MS15573-3	. LAMP, INCANDESCENT	1
3	PFOZZ	6645010483014	33955	52435-001	METER, TIME TOTALIZI	1
4	PAOZZ	6240002669940	96906	MS25231-1829	. LAMP, INCANDESCENT	1
5	PFOZZ	6620012853368	33955	53487	VOLTMETER	1
6	PAOZZ	6240002669940	96906	MS25231-1829	. LAMP, INCANDESCENT	1
7	PFOZZ	6680012846517	33955	53481	INDICATOR, LIQUID QU	1
8	PFOZZ	6240002669940	96906	MS25231-1829	. LAMP, INCANDESCENT	1
9	PFOZZ	6685012665841	81495	709 1016	INDICATOR, TEMPERATU	1
10	PAOZZ	6240002669940	96906	MS25231-1829	. LAMP, INCANDESCENT	1
11	PFOZZ	6620012960871	33955	53629	GAGE, PRESSURE, DIAL	1
12	PAOZZ	6240002669940	96906	MS25231-1829	. LAMP, INCANDESCENT	1
13	PFOZZ	6680014203350	33955	56298	INDICATOR, LIQUID QU	1
14	PAOZZ	6240002669940	96906	MS25231-1829	. LAMP, INCANDESCENT	1
15	PFOZZ	5930012942276	13445	55055-01	SWITCH, TOGGLE	3
16	PFOZZ	5930006429526	13445	9023	SWITCH, PUSH	2
17	PFOZZ	5930012923369	13445	55057	SWITCH, TOGGLE	3
18	PFOZZ	2920011324961	13445	956-3124	SWITCH, ENGINE START	1
19	PFOZZ	5930012862144	13445	83280-03	BOOT, DUST AND MOIST	2
20	PFOZZ	5325002496350	80063	SMB179146	GROMMET, NONMETALLIC	1
21	PAOZZ	5305009399190	96906	MS35275-265	SCREW, MACHINE	2
22	PAOZZ	5310008238804	96906	MS27183-9	WASHER, FLAT	4
23	PAOZZ	5305014378207	1YHH8	8303705	SCREW, CAP, HEXAGON H	4
24	PFOZZ	3930013209698	0HTE2	3071-I	GAGE, TILT ANGLE	1
25	PPFZZ	5925014414835	1YHH8	8229218	CIRCUIT BREAKER	2
26	PAOZZ	5310005825965	96906	MS35338-44	WASHER, LOCK	4
27	PAOZZ	5310009971888	96906	MS35649-2252	NUT, PLAIN, HEXAGON	4
28	PFOZZ	5945011300124	10988	S117398	FLASHER, THERMAL	1
29	PAOZZ	5310000453296	15476	90-07906-00	WASHER, LOCK	2
30	PAOZZ	5310009349758	96906	MS35649-202	NUT, PLAIN, HEXAGON	2
31	PFOZZ	5930012925871	02929	41F564	SWITCH, TOGGLE	1
32	PFOZZ	5930012926714	13445	81273	COVER, SWITCH ACTUAT	1
33	PAOZZ	5310006379541	81718	H2525M	WASHER, LOCK	4
34	PAOZZ	5305000680511	80204	B1821BH038C125N	SCREW, CAP, HEXAGON H	4

END OF FIGURE

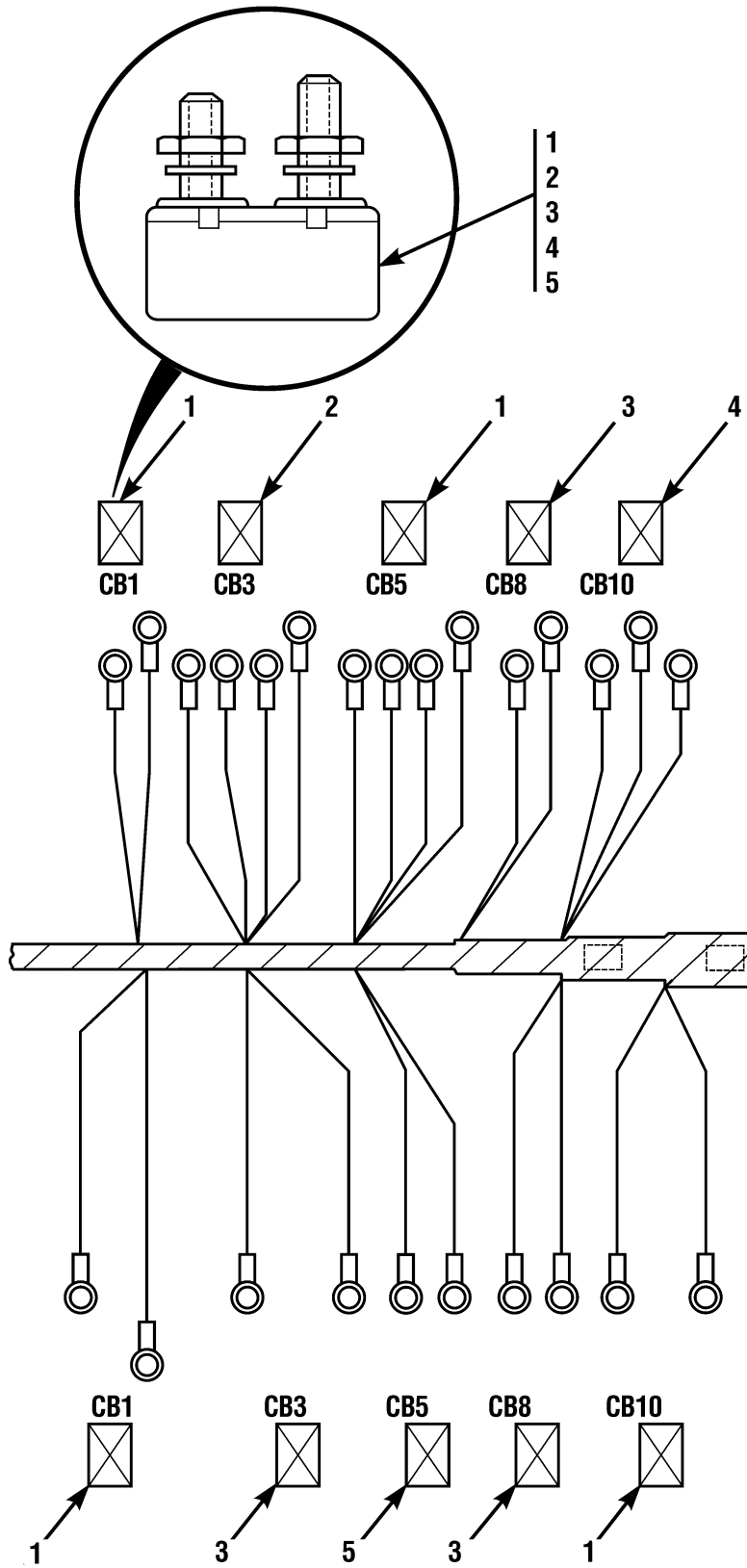

Figure 49. Circuit Breakers

(1) ITEM NO	(2) SMR CODE	(3) NSN	(4) CAGEC	(5) PART NUMBER	(6) DESCRIPTION AND USABLE ON CODES (UOC)	(7) QTY
GROUP 0607 INSTRUMENT OR ENGINE CONTROL PANEL						
FIG. 49 CIRCUIT BREAKERS						
1	PFOZZ	5925004213012	13445	30056-6	CIRCUIT BREAKER	4
2	PFOZZ	5925011904632	29510	714250C1	CIRCUIT BREAKER 20 AMP	1
3	PFOZZ	5925009001903	13445	30056-15	CIRCUIT BREAKER	3
4	PFOZZ	5925009001904	13445	30056-10	CIRCUIT BREAKER	1
5	PFOZZ	5925004101453	13445	30056-40	CIRCUIT BREAKER	1
END OF FIGURE						

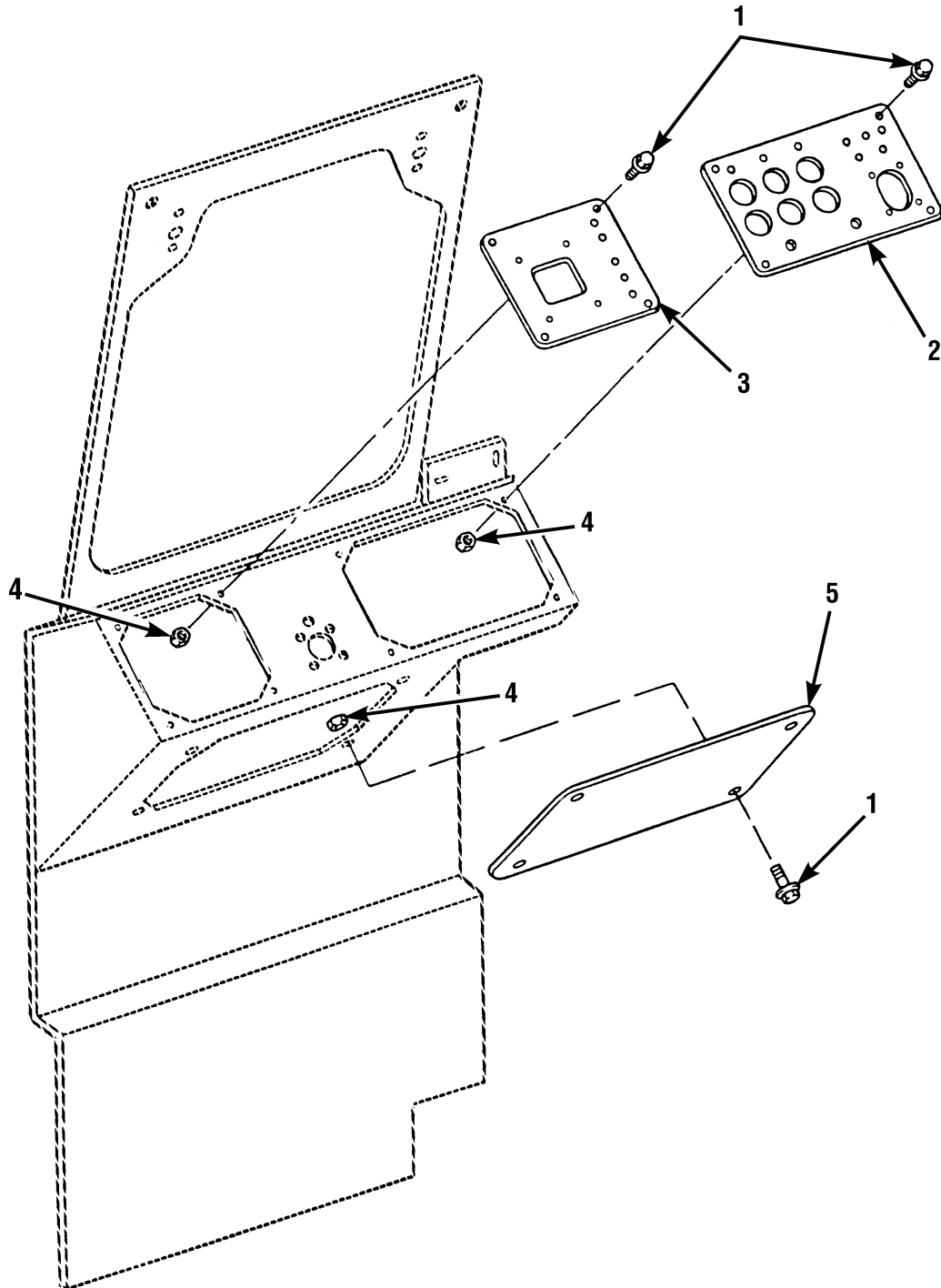

Figure 50. Cab Instrument Panel Cover Plates

(1) ITEM NO	(2) SMR CODE	(3) NSN	(4) CAGEC	(5) PART NUMBER	(6) DESCRIPTION AND USABLE ON CODES (UOC)	(7) QTY
					GROUP 0607 INSTRUMENT OR ENGINE CONTROL PANEL	
					FIG. 50 CAB INSTRUMENT PANEL COVER PLATES	
1	PAOZZ	5305010264951	96906	MS51869-13	SCREW, TAPPING	12
2	PAOZZ	2510013013031	8D136	B59012	PANEL, VEHICULAR OPE	1
3	PFOZZ	5340013016013	8D136	B59011	COVER, ACCESS	1
4	PAOZZ	5310013296673	1YHH8	8866281	NUT, PLAIN, BLIND RIV	12
5	PFOZZ	5340013024894	8D136	B59010	COVER, ACCESS	1
				END OF FIGURE		

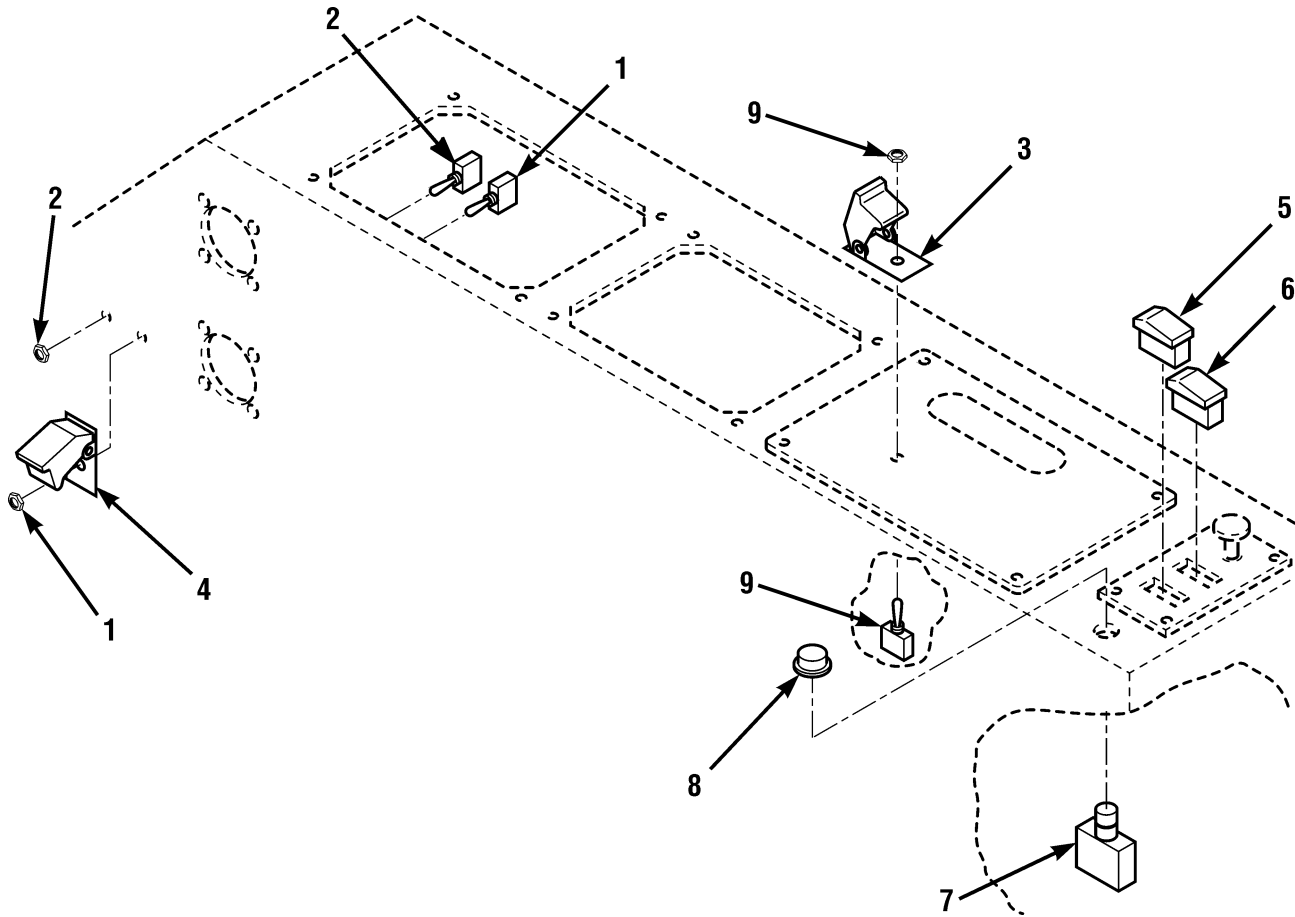

Figure 51. Switches for Engine, Heater and Parking Brake

(1) ITEM NO	(2) SMR CODE	(3) NSN	(4) CAGEC	(5) PART NUMBER	(6) DESCRIPTION AND USABLE ON CODES (UOC)	(7) QTY
GROUP 0607 INSTRUMENT OR ENGINE CONTROL PANEL						
FIG. 51 SWITCHES FOR ENGINE, HEATER AND PARKING BRAKE						
1	PFOZZ	5930014416648	13445	5582-18	SWITCH, TOGGLE	1
2	PAOZZ	5930001459508	13445	5588	SWITCH, TOGGLE	1
3	PFOZZ	5930014413018	1YHH8	6609881	GUARD, SWITCH	1
4	PFOZZ	5930006156731	96906	MS25224-1	GUARD, SWITCH	2
5	PFOZZ	5930014412927	1YHH8	8223031	SWITCH, TOGGLE	1
6	PFOZZ	5930014412967	72798	405-268	SWITCH, TOGGLE	1
7	PFOZZ	5930006429526	13445	9023	SWITCH, PUSH	1
8	PFOZZ	5930012862144	13445	83280-03	BOOT, DUST AND MOIST	1
9	PFOZZ	5930005078324	13445	5590	SWITCH, TOGGLE	1
END OF FIGURE						

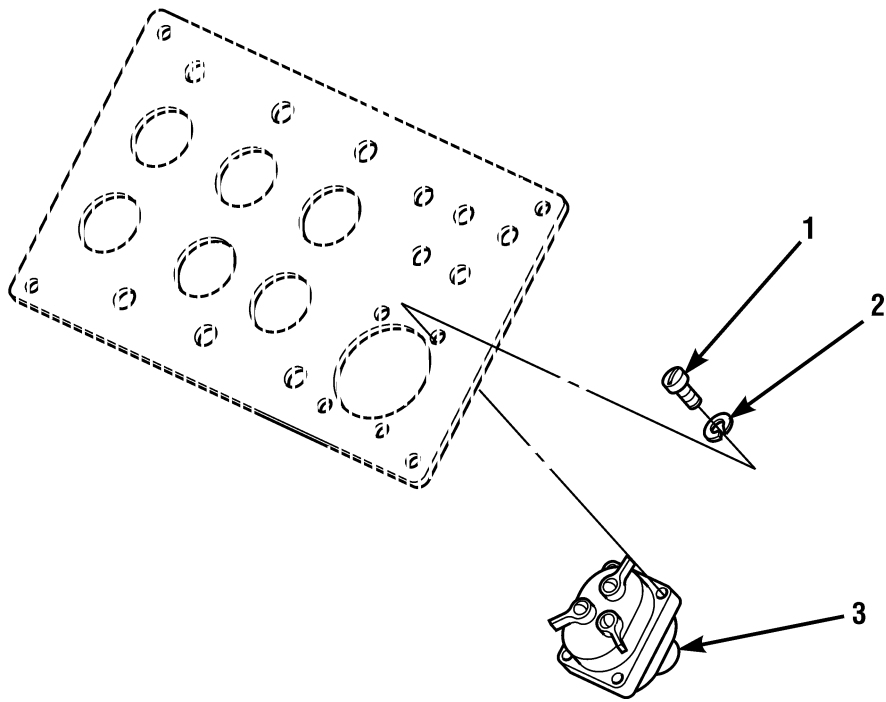

Figure 52. Blackout Light Switch

(1) ITEM NO	(2) SMR CODE	(3) NSN	(4) CAGEC	(5) PART NUMBER	(6) DESCRIPTION AND USABLE ON CODES (UOC)	(7) QTY
GROUP 0608 MISCELLANEOUS ITEMS						
FIG. 52 BLACKOUT LIGHT SWITCH						
1	PAOZZ	5305009897435	96906	MS35207-264	SCREW, MACHINE	4
2	PAOZZ	5310000453296	15476	90-07906-00	WASHER, LOCK	6
3	PAOZZ	5930003078856	96906	MS51113-1	SWITCH ASSEMBLY	1
END OF FIGURE						

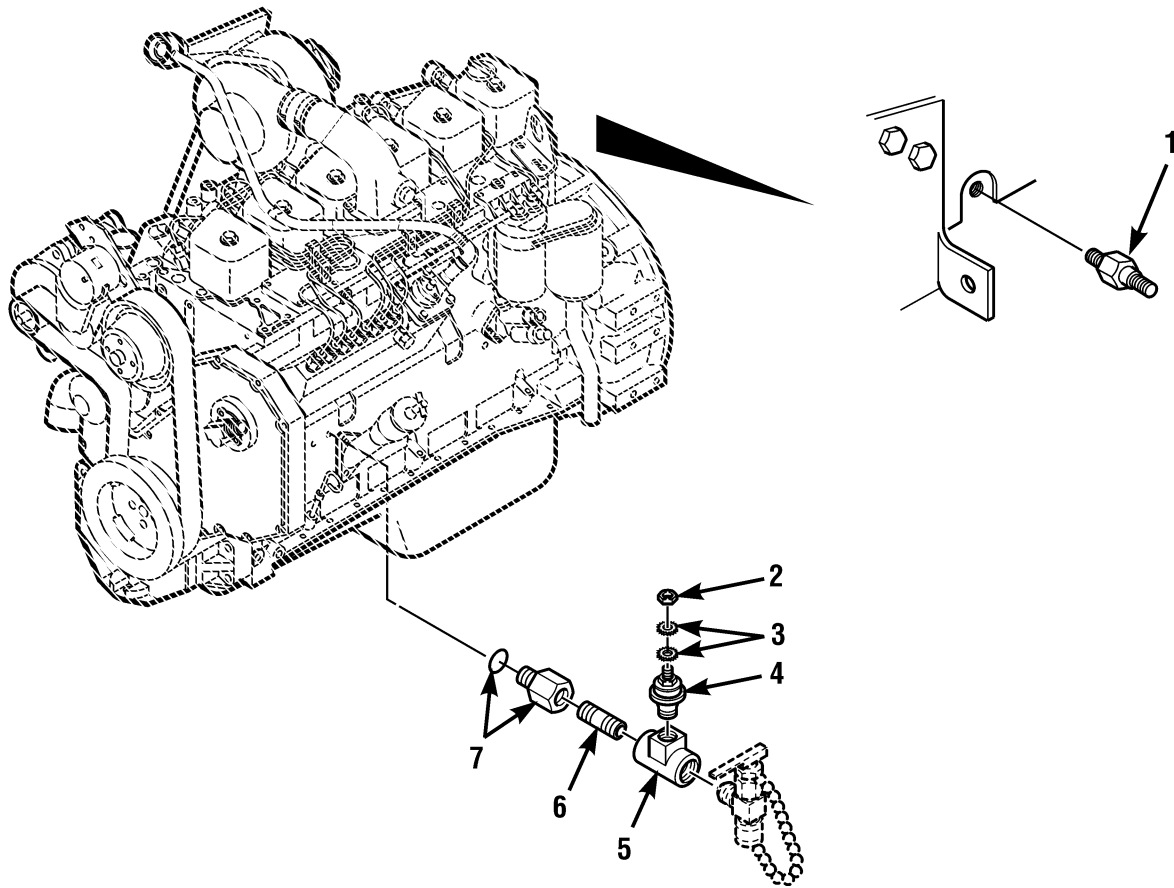

Figure 53. Engine Water Temperature and Oil Pressure Switches

(1) ITEM NO	(2) SMR CODE	(3) NSN	(4) CAGEC	(5) PART NUMBER	(6) DESCRIPTION AND USABLE ON CODES (UOC)	(7) QTY
GROUP 0608 MISCELLANEOUS ITEMS						
FIG. 53 ENGINE WATER TEMPERATURE AND OIL PRESSURE SWITCHES						
1	PFOZZ	2990012934446	33955	35423-049	SWITCH,ENGINE TEMPE	1
2	PFOZZ	5310012490899	96906	MS51470-03	NUT,PLAIN,HEXAGON	1
3	PFOZZ	5310005967691	34623	53376	WASHER,LOCK	2
4	PAOZZ	5930012929131	33955	5809770	SWITCH,PRESSURE SENDER	1
5	PFOZZ	4730002783989	81343	AS4857-01	TEE,PIPE	1
6	PFOZZ	4730014516379	1YHH8	8530027	NIPPLE,PIPE	1
7	PAOZZ	4730014516356	1YHH8	8770065	ADAPTER,STRAIGHT,PI	1
END OF FIGURE						

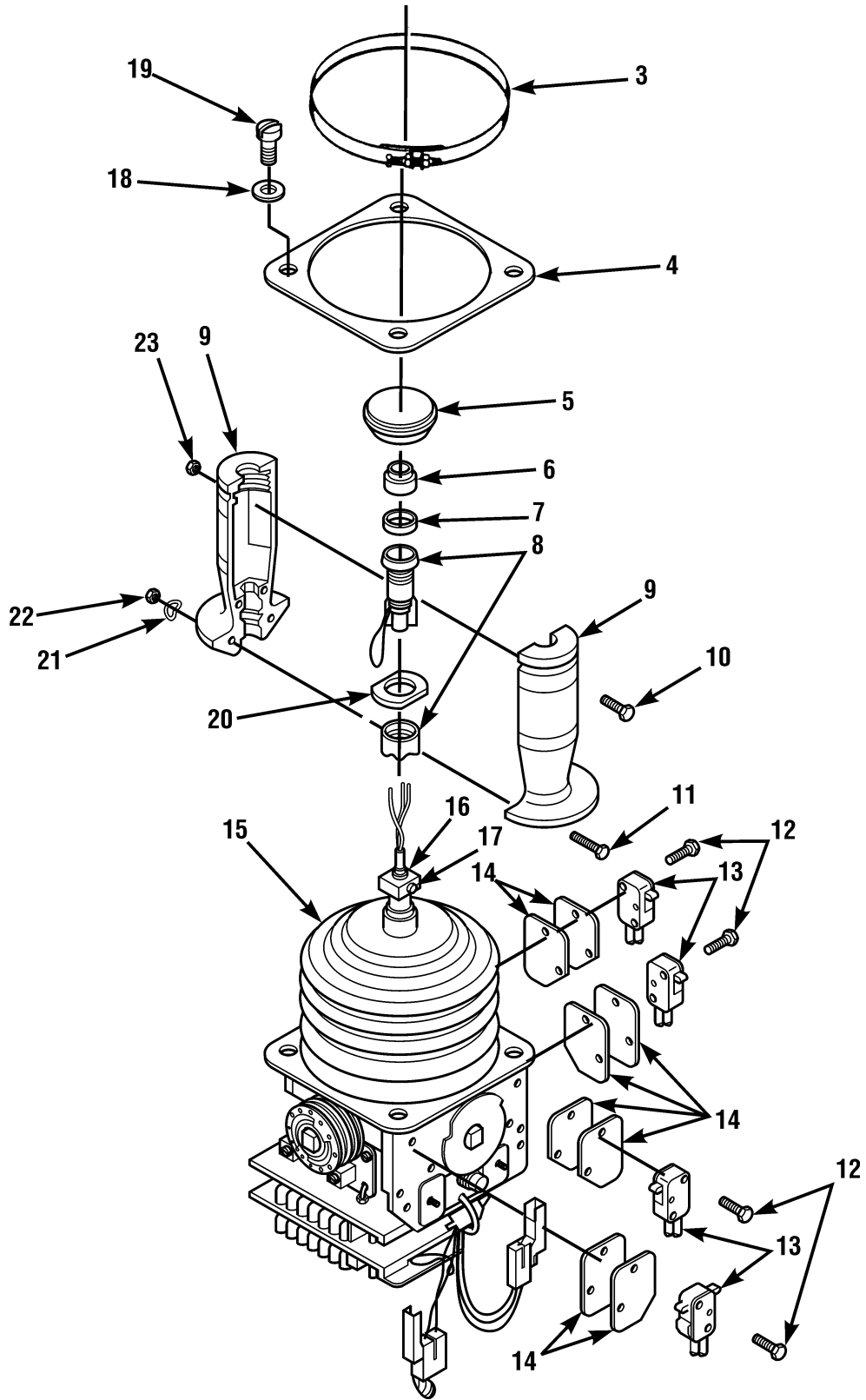
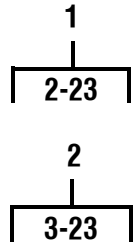

Figure 54. Boom, Electric Controller Joystick

(1) ITEM NO	(2) SMR CODE	(3) NSN	(4) CAGEC	(5) PART NUMBER	(6) DESCRIPTION AND USABLE ON CODES (UOC)	(7) QTY
GROUP 0608 MISCELLANEOUS ITEMS						
FIG. 54 BOOM, ELECTRIC CONTROLLER JOYSTICK						
1	PPFZZ	3040014412454	1YHH8	6617723	LEVER, MANUAL CONTRO	1
2	PPFFF	4810012934396	1YHH8	8224011	. VALVE, SOLENOID	1
3	PAFZZ	5340013753011	1YHH8	8033390	.. CLAMP, LOOP	1
4	PAFZZ	5330013760561	1YHH8	8033391	.. GASKET	1
5	PAFZZ	5355013781202	1YHH8	8033394	.. CAP, KNOB ATTACHMENT	1
6	PAFFF	5930014409239	1YHH8	8033400	.. PUSH BUTTON	1
7	PAFZZ	5930013779087	1YHH8	8224042	.. COVER, ELECTRICAL SW	1
8	PAFFF	5930013767488	1YHH8	8033401	.. SWITCH, PUSH	1
9	PAFZZ	5340013760594	1YHH8	8224036	.. GRIP, HANDLE	1
10	PAFZZ	5305013760624	1YHH8	8224040	.. SCREW, CAP, HEXAGON H	2
11	PAFZZ	5305013760625	1YHH8	8224037	.. SCREW, CAP, HEXAGON H	2
12	PAFZZ	5305012306091	50064	A/76	.. SCREW, MACHINE	8
13	PAFZZ	5930013509417	50064	V11	.. SWITCH, SENSITIVE	4
14	PAFZZ	5970013796231	1YHH8	8033397	.. INSULATOR, PLATE	8
15	PAFZZ	2520013890340	1YHH8	8033389	.. BOOT, POWER TRANSMIS	1
16	PAFZZ	3010013890294	1YHH8	8033399	.. COUPLING, SHAFT, RIGI	1
17	PAFZZ	5306013887013	1YHH8	8224044	.. BOLT, MACHINE	1
18	PAFZZ	5310013887434	1YHH8	8033393	.. WASHER, FLAT	4
19	PAFZZ	5305013886915	1YHH8	8033392	.. SCREW, CAP, HEXAGON H	4
20	PAFZZ	5930013897327	1YHH8	8033490	.. RETAINER, ELECTRICAL	1
21	PAFZZ	5310013887469	1YHH8	8224038	.. WASHER, SPRING TENSI	2
22	PAFZZ	5310013887394	1YHH8	8224039	.. NUT, PLAIN, HEXAGON	2
23	PAFZZ	5310013887412	1YHH8	8224041	.. NUT, PLAIN, HEXAGON	2

END OF FIGURE

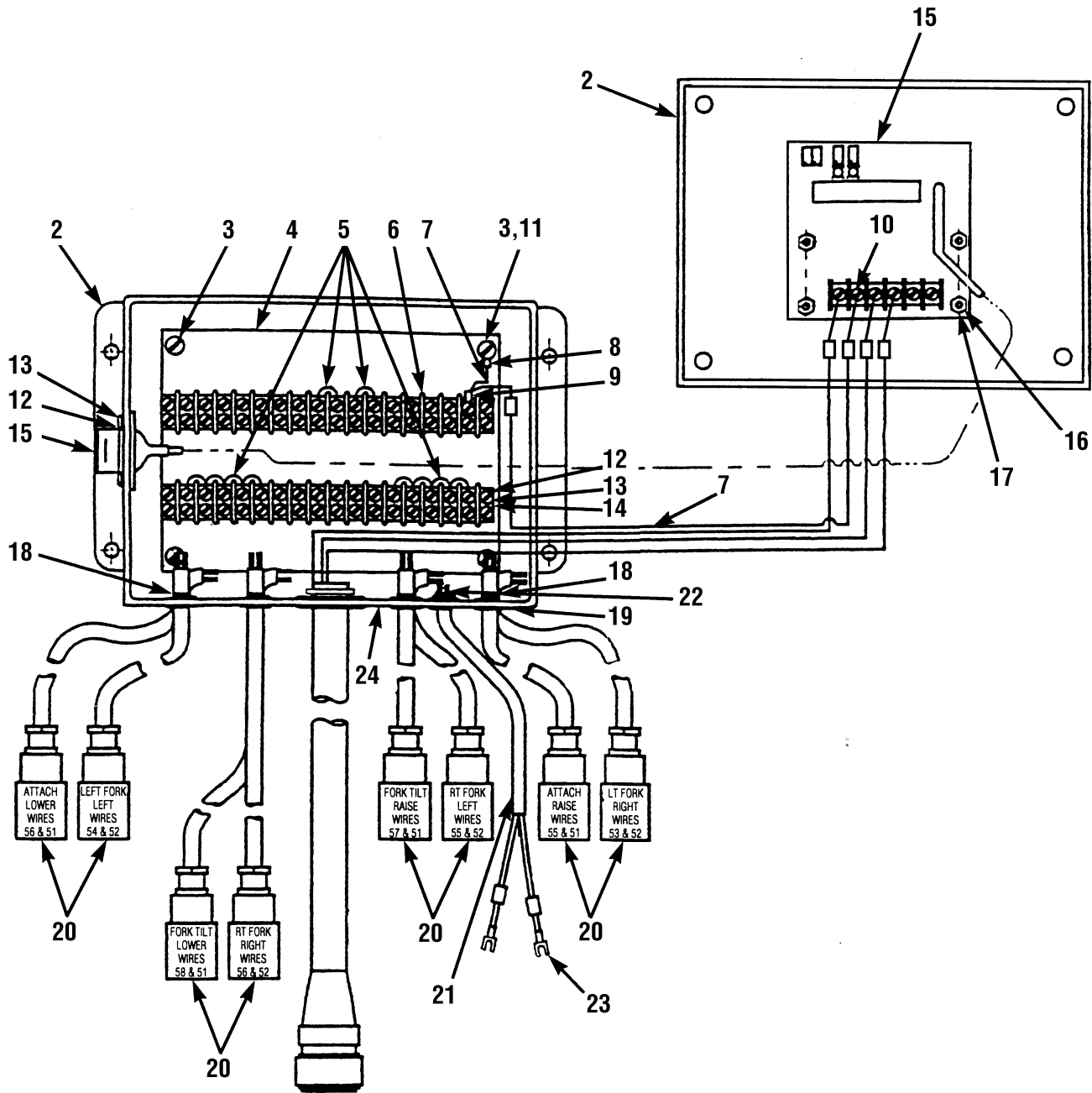
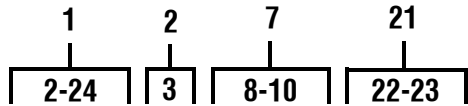

Figure 55. Boom, Electric Box Assembly

(1) ITEM NO	(2) SMR CODE	(3) NSN	(4) CAGEC	(5) PART NUMBER	(6) DESCRIPTION AND USABLE ON CODES (UOC)	(7) QTY
GROUP 0608 MISCELLANEOUS ITEMS						
FIG. 55 BOOM, ELECTRIC BOX ASSEMBLY						
1	PFOZZ	6110014390741	1YHH8	6617743	DISTRIBUTION BOX	1
2	PFOOO	5975014405808	1YHH8	6618013	. JUNCTION BOX	1
3	PAOZZ	5305009906444	80205	MS35207-261	.. SCREW, MACHINE	4
4	PFOZZ	5975012966078	1YHH8	6604232	. PANEL, BLANK	1
5	PAOZZ	6150006327234	02929	65F1315	. BUS, CONDUCTOR	10
6	PFOZZ	5940012331810	73631	1516	. BOARD, TERMINAL	2
7	PFOOO	4010014384456	1YHH8	6609092	. WIRE ROPE ASSEMBLY,	1
8	PAOZZ	5940001434780	81343	MS25036-108	.. TERMINAL, LUG	1
9	PFOZZ	5940005780905	00779	320861	.. TERMINAL, LUG	1
10	PFOZZ	5940002314430	00779	32562	.. TERMINAL, LUG	1
11	PFOZZ	5310005765752	96906	MS35333-39	. WASHER, LOCK	1
12	PFOZZ	5305009409491	96906	MS35275-230	. SCREW, MACHINE	12
13	PFOZZ	5310002090788	96906	MS35335-30	. WASHER, LOCK	20
14	PFOZZ	5310009349747	96906	MS35649-262	. NUT, PLAIN, HEXAGON	16
15	PFOZZ	5998013981851	1YHH8	8220331	. CIRCUIT CARD ASSEMB	1
16	PAOZZ	5305009484038	96906	MS35275-232	. SCREW, MACHINE	4
17	PFOZZ	5310014379462	1YHH8	8305632	. NUT, SELF-LOCKING, HE	4
18	PFOZZ	5975009856630	06383	SST4H-C0	. STRAP, TIEDOWN, ELECT	4
19	PFOZZ	5325010907097	02929	31F2282	. GROMMET, NONMETALLIC	9
20	PFOZZ	6150013025251	1YHH8	6602773	. CABLE ASSEMBLY, SPEC	8
21	PFOZZ	6150014424997	1YHH8	6602872	. WIRING HARNESS	1
22	PFOZA	5935001152307	96906	MS27144-2	.. CONNECTOR, PLUG, ELEC	2
23	PFOZZ	5940002314430	00779	2-32562-1	.. TERMINAL, LUG	2
24	PFOZZ	5325010907096	02929	31F2084	. GROMMET, NONMETALLIC	1

END OF FIGURE

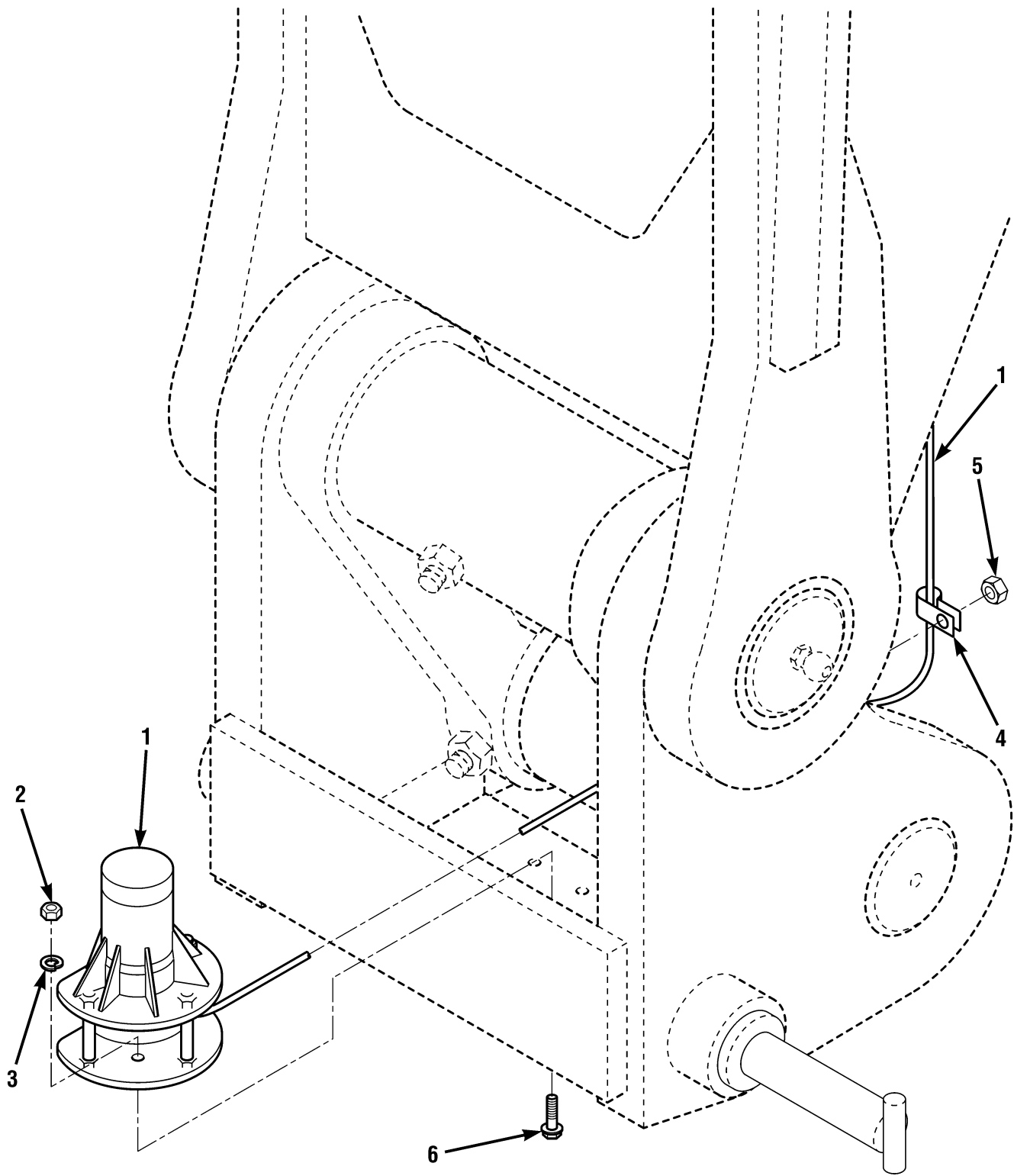

Figure 56. Switch, Fork Auto Leveler

(1) ITEM NO	(2) SMR CODE	(3) NSN	(4) CAGEC	(5) PART NUMBER	(6) DESCRIPTION AND USABLE ON CODES (UOC)	(7) QTY
GROUP 0608 MISCELLANEOUS ITEMS						
FIG. 56 SWITCH, FORK AUTO LEVELER						
1	PFOZZ	5930014082222	1YHH8	8224012	SWITCH,PRESSURE CONTROLLER	1
2	PAOZZ	5310009971888	96906	MS35649-2252	NUT,PLAIN,HEXAGON	4
3	PAOZZ	5310005825965	96906	MS35338-44	WASHER,LOCK	4
4	PFOZZ	5340014381613	71313	COV-0609	CLIP,SPRING TENSION	3
5	PFOZZ	5310014387020	1YHH8	8305624	NUT,SELF-LOCKING,HE	3
6	PAOZZ	5305014378205	1YHH8	8310026	SCREW,CAP,HEXAGON H	4
END OF FIGURE						

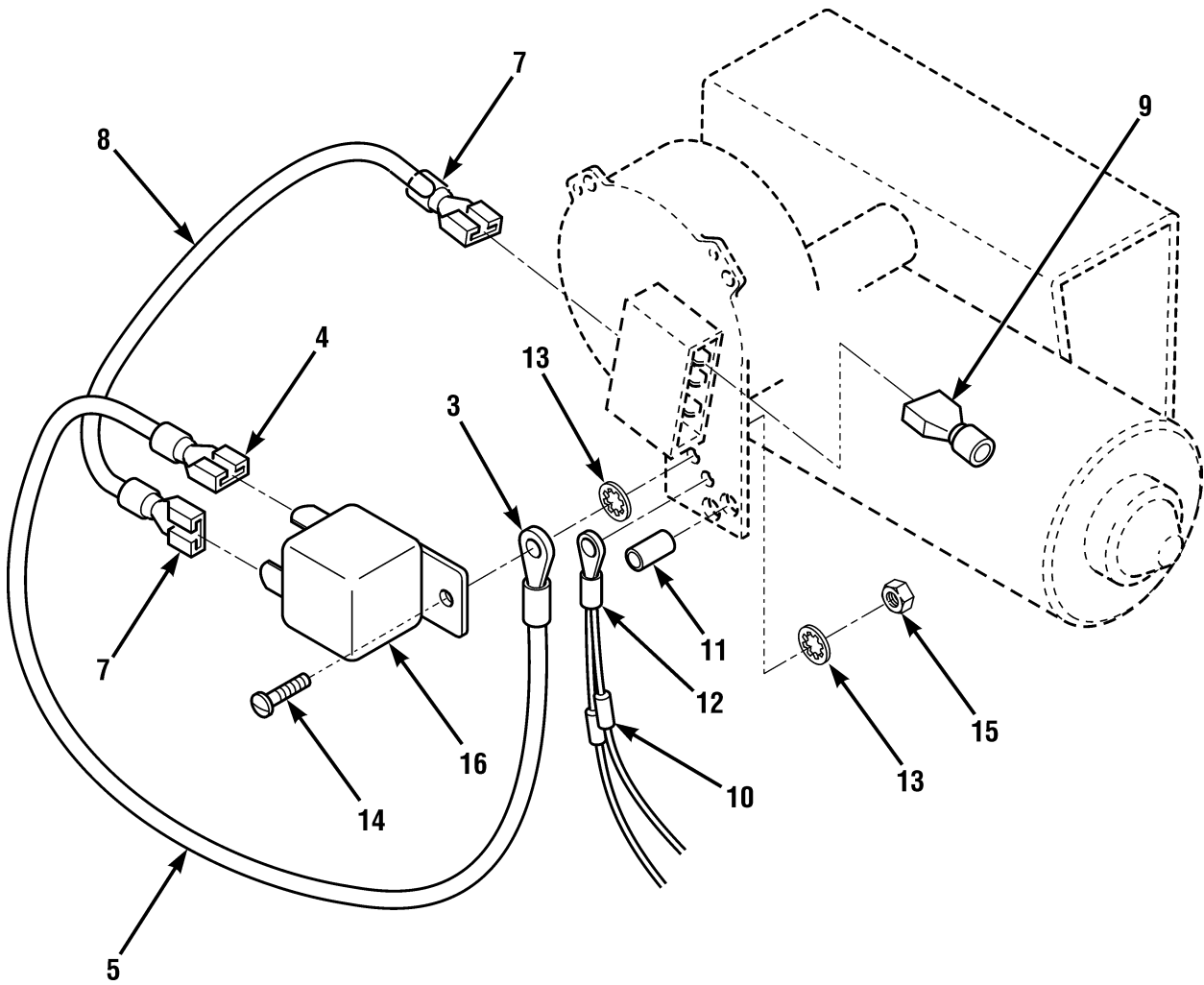
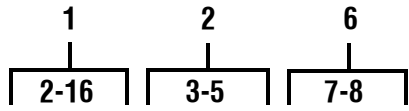

Figure 57. Windshield Wiper Motor Assembly

(1) ITEM NO	(2) SMR CODE	(3) NSN	(4) CAGEC	(5) PART NUMBER	(6) DESCRIPTION AND USABLE ON CODES (UOC)	(7) QTY
GROUP 0608 MISCELLANEOUS ITEMS						
FIG. 57 WINDSHIELD WIPER MOTOR ASSEMBLY						
1	PFOZZ	2540013138076	1YHH8	6611092	MOTOR,WINDSHIELD WI	1
2	PFOOO	6150014410794	1YHH8	6612292	.LEAD,ELECTRICAL	1
3	PFOZZ	5940001434771	00779	31884	..TERMINAL,LUG	1
4	PFOZZ	5940010823321	00779	3-350820-2	..TERMINAL,QUICK DISC	1
5	MOOZZ		1YHH8	8221201-0042	..WIRE MAKE FROM WIRE	1
					P/N 8221201 (1YHH8)	
6	PFOOO	6150014410790	1YHH8	6612282	.LEAD,ELECTRICAL	2
7	PFOZZ	5940010823321	00779	3-350820-2	..TERMINAL,QUICK DISC	2
8	MOOZZ		1YHH8	8221201-0042	..WIRE MAKE FROM WIRE P/N 8221201	1
					(1YHH8)	
9	PFOZZ	5940014429328	58961	31019	.TERMINAL,QUICK DISC	2
10	PFOZZ	5910014532573	1YHH8	8229015	.CAPACITOR,FIXED,CER	1
11	PFOZZ	5950014382727	12115	SC5950-0135-1	.SHIELDING BEAD,ELEC	2
12	PFOZZ	5940014410203	58961	30002	.TERMINAL,LUG	1
13	PFOZZ	5310005765752	96906	MS35333-39	.WASHER,LOCK	2
14	PFOZZ	5305009399190	96906	MS35275-265	.SCREW,MACHINE	1
15	PFOZZ	5310009349758	96906	MS35649-202	.NUT,PLAIN,HEXAGON	1
16	PFOZZ	5945015040702	1YHH8	8225114	.RELAY WORKLIGHT	1
END OF FIGURE						

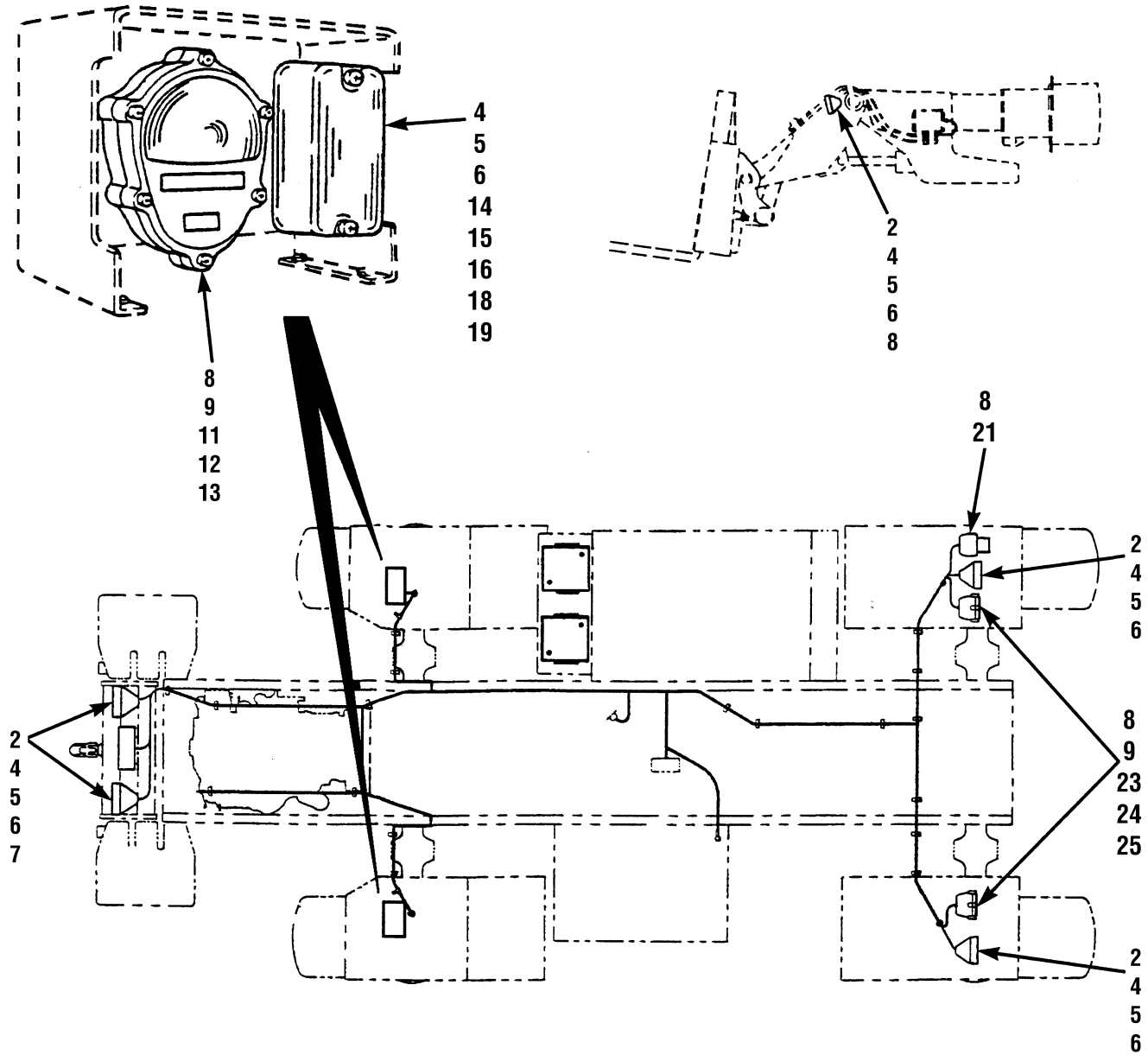

Figure 58. Front and Rear Light Assemblies

(1) ITEM NO	(2) SMR CODE	(3) NSN	(4) CAGEC	(5) PART NUMBER	(6) DESCRIPTION AND USABLE ON CODES (UOC)	(7) QTY
GROUP 0609 LIGHTS						
FIG. 58 FRONT AND REAR LIGHT ASSEMBLIES						
1	PFOOO	6220014375616	1YHH8	8500040	FLOODLIGHT, ELECTRIC	5
2	PFOZZ	6240006430687	96906	MS15165-4578	. LAMP, INCANDESCENT	1
3	PFOOO	5935015036361	1YHH8	8220880	CONNECTOR, RECEPTACL	12
4	PFOZA	5999009263144	96906	MS27148-3	. CONTACT, ELECTRICAL	1
5	PFOZZ	5310006560067	19207	8724497	. WASHER, SLOTTED	1
6	PFOZZ	5935006915591	97403	13207E6498-2	. SHELL, ELECTRICAL CO	1
7	PFOZZ	5306014378225	1YHH8	8310036	BOLT, MACHINE	2
8	PFOZZ	5310006276128	96906	MS35335-35	WASHER, LOCK	10
9	PFOZZ	5305008022764	80204	B1821BH038C050N	SCREW, CAP, HEXAGON H	8
10	PFOZZ	6220010934439	96906	MS52125-2	STOP LIGHT-TAILLIGH	2
11	PFOZZ	6240000446914	08805	1683	. LAMP, INCANDESCENT	1
12	PAOZZ	6240000193093	58536	A52463-1-09	. LAMP, INCANDESCENT	1
13	PAOZZ	6240000190877	58536	A52463-1-08	. LAMP, INCANDESCENT	2
14	PFOZZ	5305009399216	96906	MS35275-273	SCREW, MACHINE	4
15	PFOZZ	5310000453296	15476	90-07906-00	WASHER, LOCK	4
16	PFOZZ	5310009349758	96906	MS35649-202	NUT, PLAIN, HEXAGON	4
17	PFOZZ	6220012966091	38499	6410	DIRECTIONAL LIGHT, V	2
18	PFOZZ	6240000446914	08805	1683	. LAMP, INCANDESCENT	1
19	PAOZZ	5940001434793	96906	MS25036-110	TERMINAL, LUG	2
20	PAOZZ	6220014961925	13548	07320	LIGHT, BLACKOUT	1
21	PFOZZ	6240000446914	08805	1683	. LAMP, INCANDESCENT	1
22	PFOOZ	6220015038221	1YHH8	8500039	LIGHT, MARKER, CLEARA	2
23	PFOZZ	6240000446914	08805	1683	. LAMP, INCANDESCENT	1
24	PAOZZ	6240000193093	58536	A52463-1-09	. LAMP, INCANDESCENT	1
25	PAOZZ	6240000190877	58536	A52463-1-08	. LAMP, INCANDESCENT	1
END OF FIGURE						

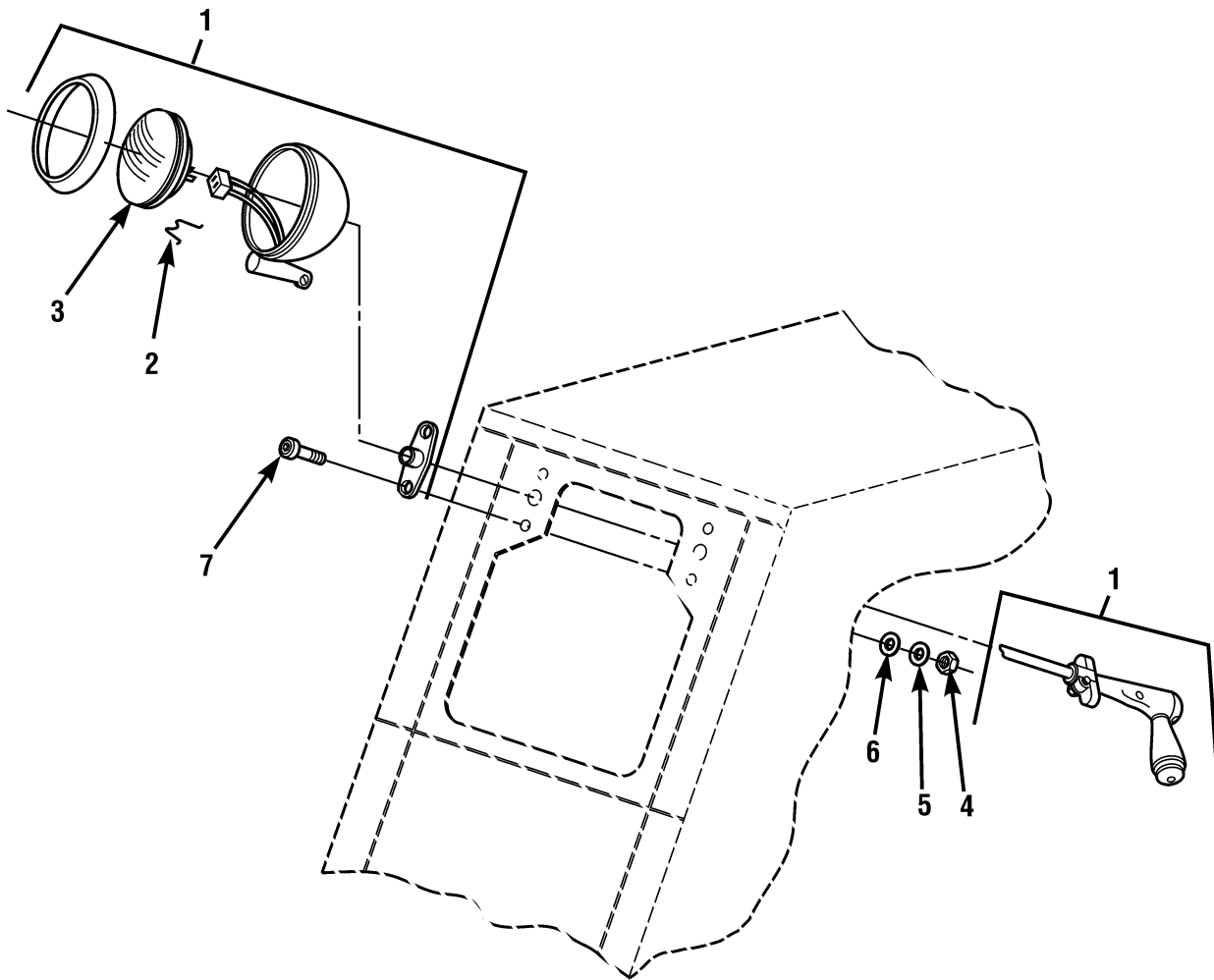

Figure 59. Work Light, Adjustable

(1) ITEM NO	(2) SMR CODE	(3) NSN	(4) CAGEC	(5) PART NUMBER	(6) DESCRIPTION AND USABLE ON CODES (UOC)	(7) QTY
GROUP 0609 LIGHTS						
FIG. 59 WORK LIGHT, ADJUSTABLE						
1	PFOOO	6220012894284	78977	15084	SPOTLIGHT	2
2	PAOZZ	5340006934175	24617	238288	.CLIP,RETAINING	3
3	PAOZZ	6240006430687	96906	MS15165-4578	.LAMP,INCANDESCENT	1
4	PAOZZ	5310009349758	96906	MS35649-202	NUT,PLAIN,HEXAGON	4
5	PAOZZ	5310005967691	96906	MS35335-32	WASHER,LOCK	4
6	PAOZZ	5310008098544	96906	MS27183-7	WASHER,FLAT	4
7	PAOZZ	5305009789358	96906	MS16997-48	SCREW,CAP, SOCKET HE	4
END OF FIGURE						

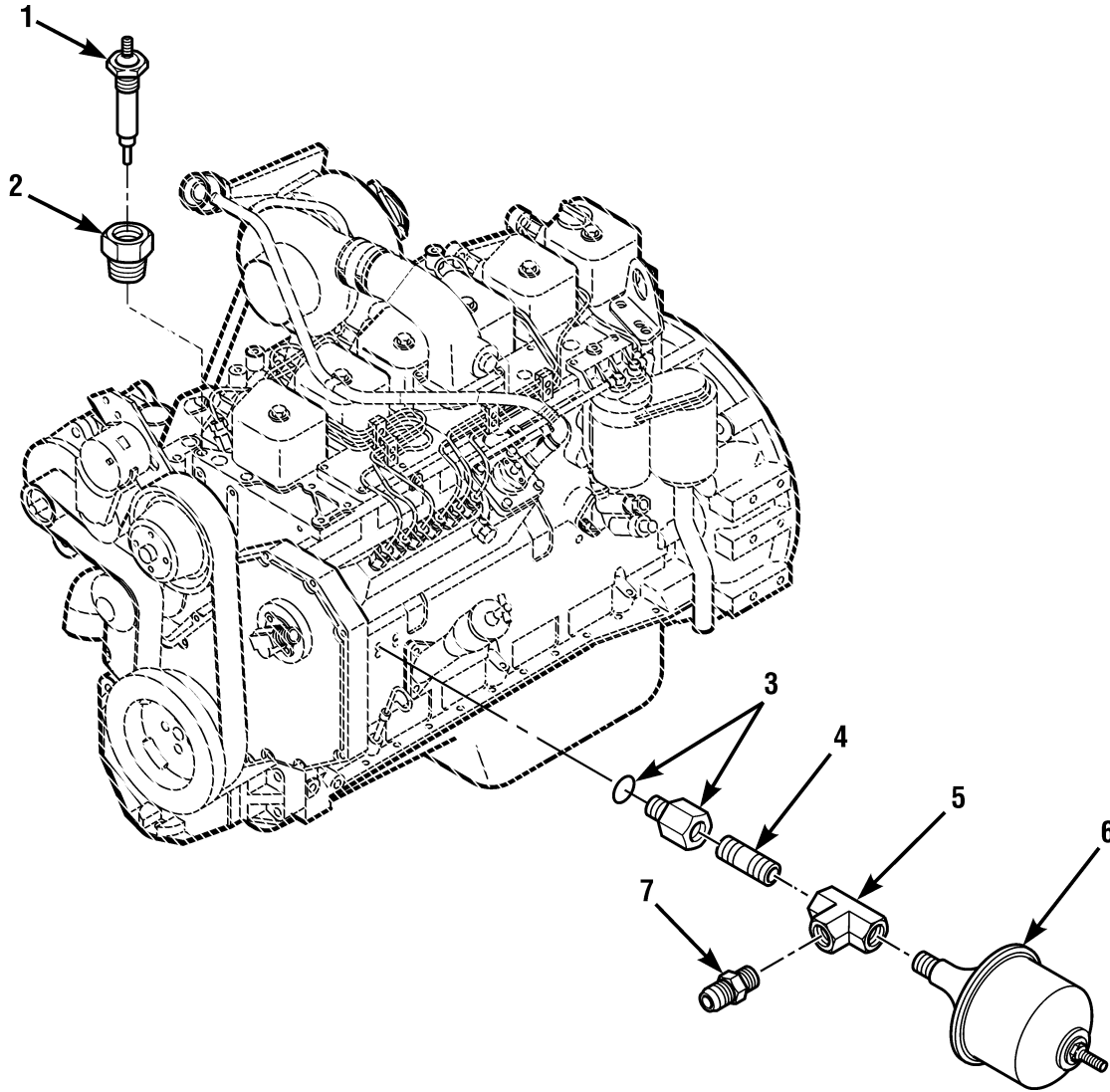

Figure 60. Engine Water Temperature and Oil Pressure Senders

(1) ITEM NO	(2) SMR CODE	(3) NSN	(4) CAGEC	(5) PART NUMBER	(6) DESCRIPTION AND USABLE ON CODES (UOC)	(7) QTY
GROUP 0610 SENDING UNITS AND WARNING SWITCHES						
FIG. 60 ENGINE WATER TEMPERATURE AND OIL PRESSURE SENDERS						
1	PFOZZ	6620012068913	33955	52320-003	TRANSMITTER,ENGINE	1
2	PFOZZ	5365014523771	1YHH8	6618362	BUSHING,NONMETALLIC	1
3	PAOZZ	4730014516356	1YHH8	8770065	ADAPTER,STRAIGHT,PI	1
4	PFOZZ	4730014516379	1YHH8	8530027	NIPPLE,PIPE	1
5	PFOZZ	4730002783989	81343	AS4857-01	TEE,PIPE	1
6	PFOZA	6620009628699	33955	1500171	TRANSMITTER,PRESSUR	1
7	PFOZZ	4730002890383	96906	MS51500A4	ADAPTER,STRAIGHT,PI	1
END OF FIGURE						

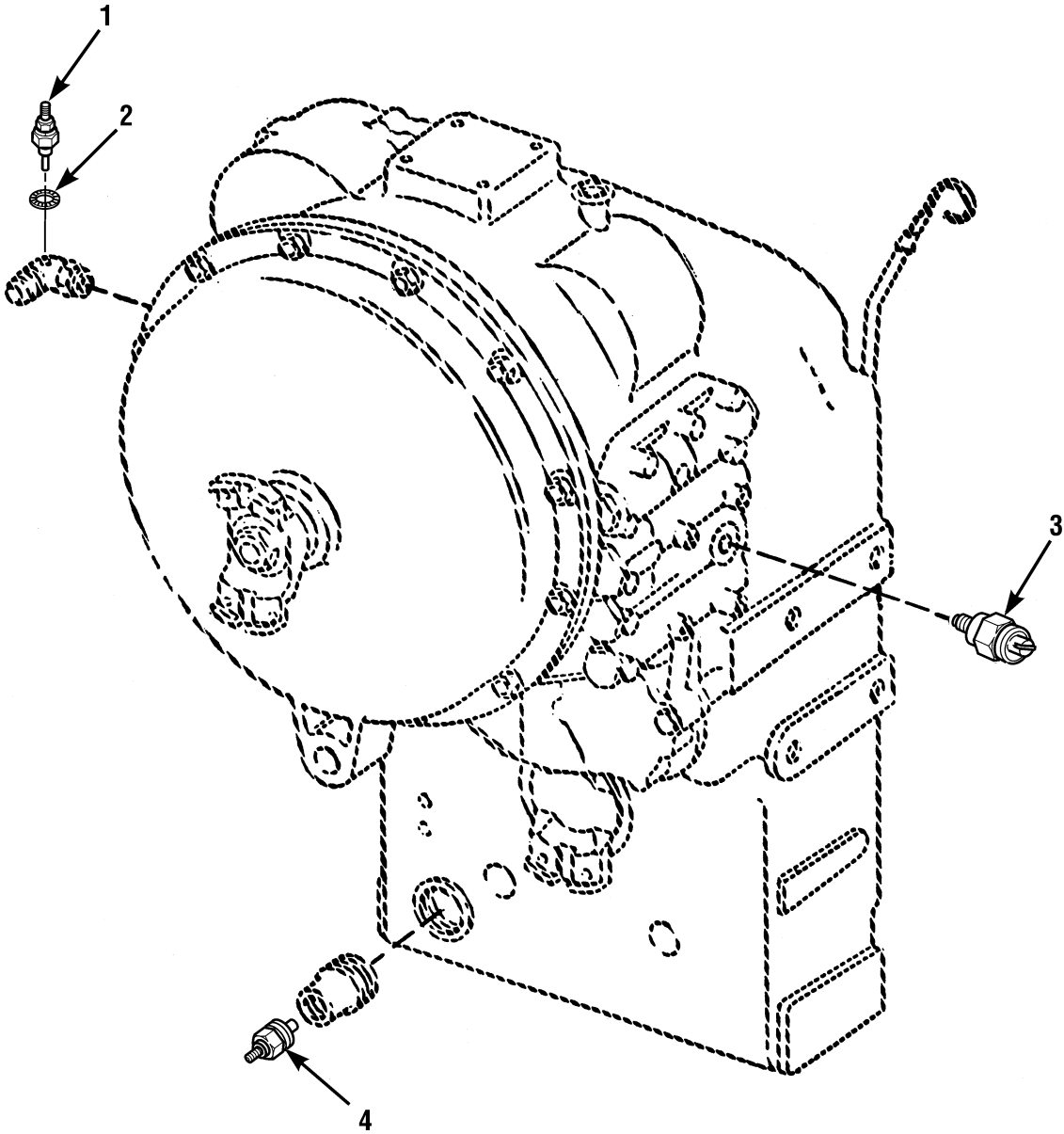

Figure 61. Transmission Temperature Switch, Temperature Sender and Neutral Safety Switch

(1) ITEM NO	(2) SMR CODE	(3) NSN	(4) CAGEC	(5) PART NUMBER	(6) DESCRIPTION AND USABLE ON CODES (UOC)	(7) QTY
GROUP 0610 SENDING UNITS AND WARNING SWITCHES						
FIG. 61 TRANSMISSION TEMPERATURE SWITCH, TEMPERATURE SENDER AND NEUTRAL SAFETY SWITCH						
1	PFOZZ	6685012994345	33955	52320-006	TRANSMITTER,TEMPERA	1
2	PFOZZ	5310005967691	34623	53376	WASHER, LOCK	1
3	PFOZZ	2920012679446	96105	F91001	SWITCH,SAFETY,NEUTR	1
4	PFOZZ	5930014523863	1YHH8	8223216	SWITCH,THERMOSTATIC	1
END OF FIGURE						

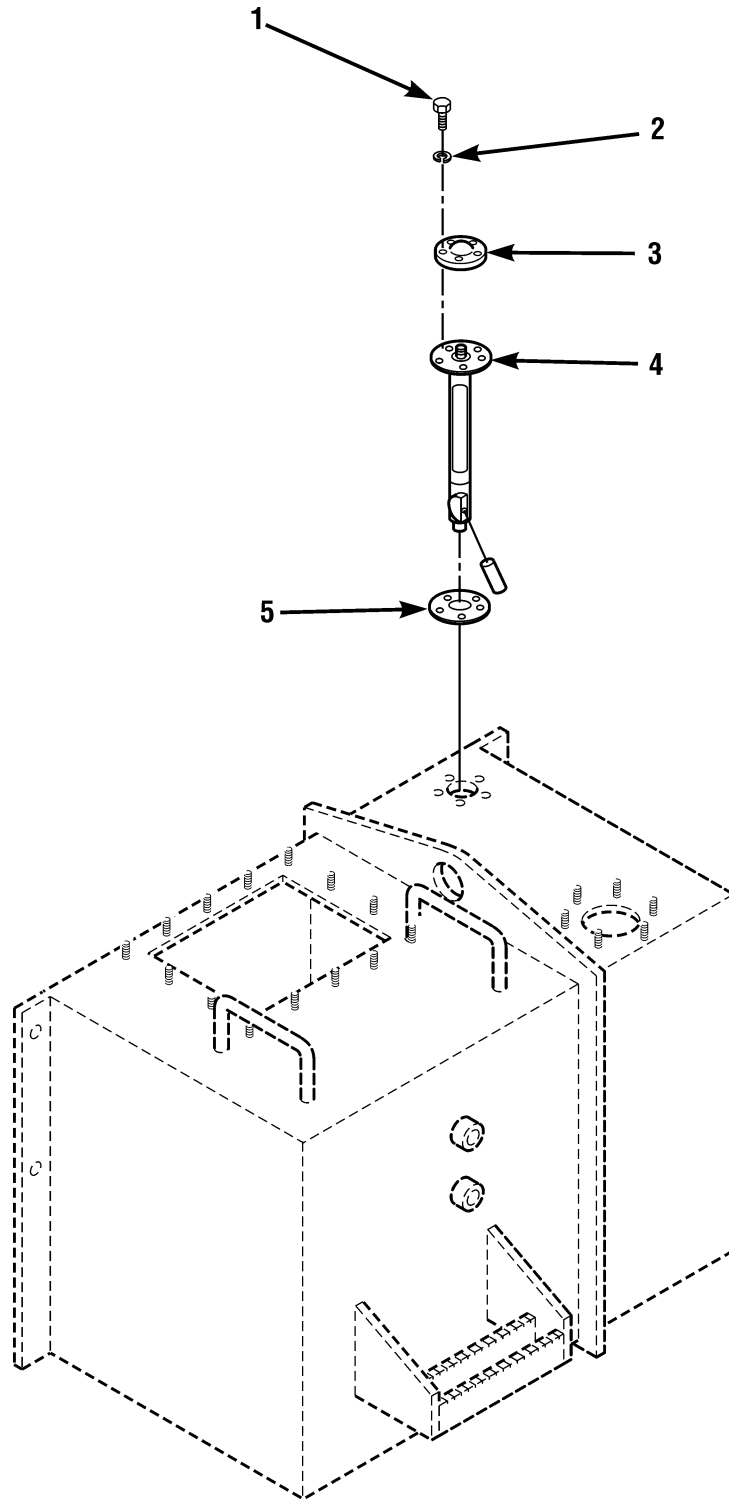

Figure 62. Fuel Level Sender

(1) ITEM NO	(2) SMR CODE	(3) NSN	(4) CAGEC	(5) PART NUMBER	(6) DESCRIPTION AND USABLE ON CODES (UOC)	(7) QTY
GROUP 0610 SENDING UNITS AND WARNING SWITCHES						
FIG. 62 FUEL LEVEL SENDER						
1	PFOZZ	5305009931848	96906	MS35207-265	SCREW,MACHINE	5
2	PFOZZ	5310000453296	15476	90-07906-00	WASHER, LOCK	5
3	PFOZZ	3930013886882	1YHH8	6611912	COVER, FUEL SENDER	1
4	PFOZZ	6680013209258	09393	8340-00059	INDICATOR, LIQUID QU	1
5	PAOZZ	5330014527279	09393	0015-00716	GASKET	1
END OF FIGURE						

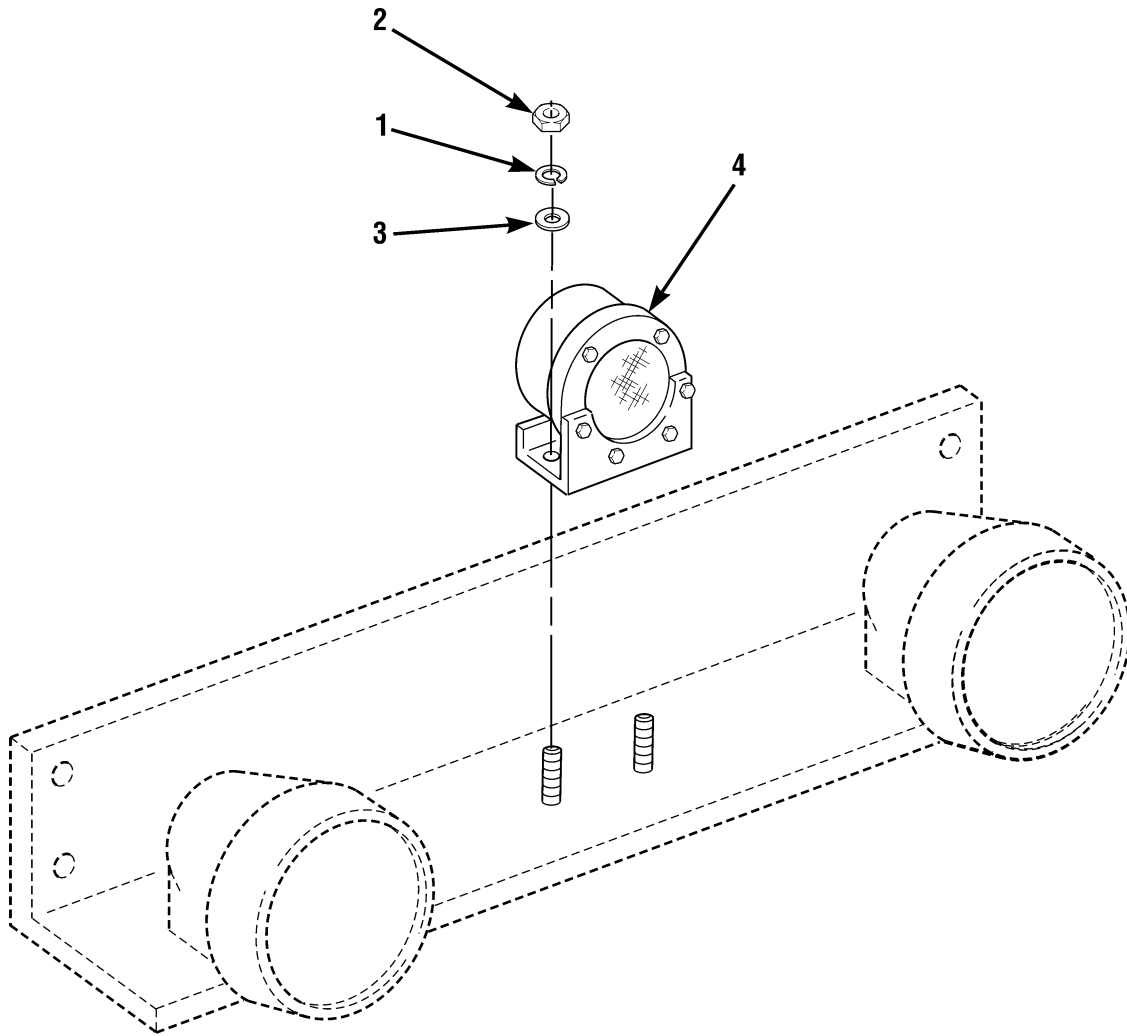

Figure 63. Back-up Alarm

(1) ITEM NO	(2) SMR CODE	(3) NSN	(4) CAGEC	(5) PART NUMBER	(6) DESCRIPTION AND USABLE ON CODES (UOC)	(7) QTY
					GROUP 0611 HORN, SIREN	
					FIG. 63 BACK-UP ALARM	
1	PFOZZ	5310004079566	96906	MS35338-45	WASHER, LOCK	2
2	PFOZZ	5310008299981	96906	MS35649-2312	NUT, PLAIN, HEXAGON	2
3	PFOZZ	5310008093078	96906	MS27183-11	WASHER, FLAT	2
4	PFOZZ	6350014375566	1YHH8	8270615	ALARM, BACK-UP, VEHIC	1
				END OF FIGURE		

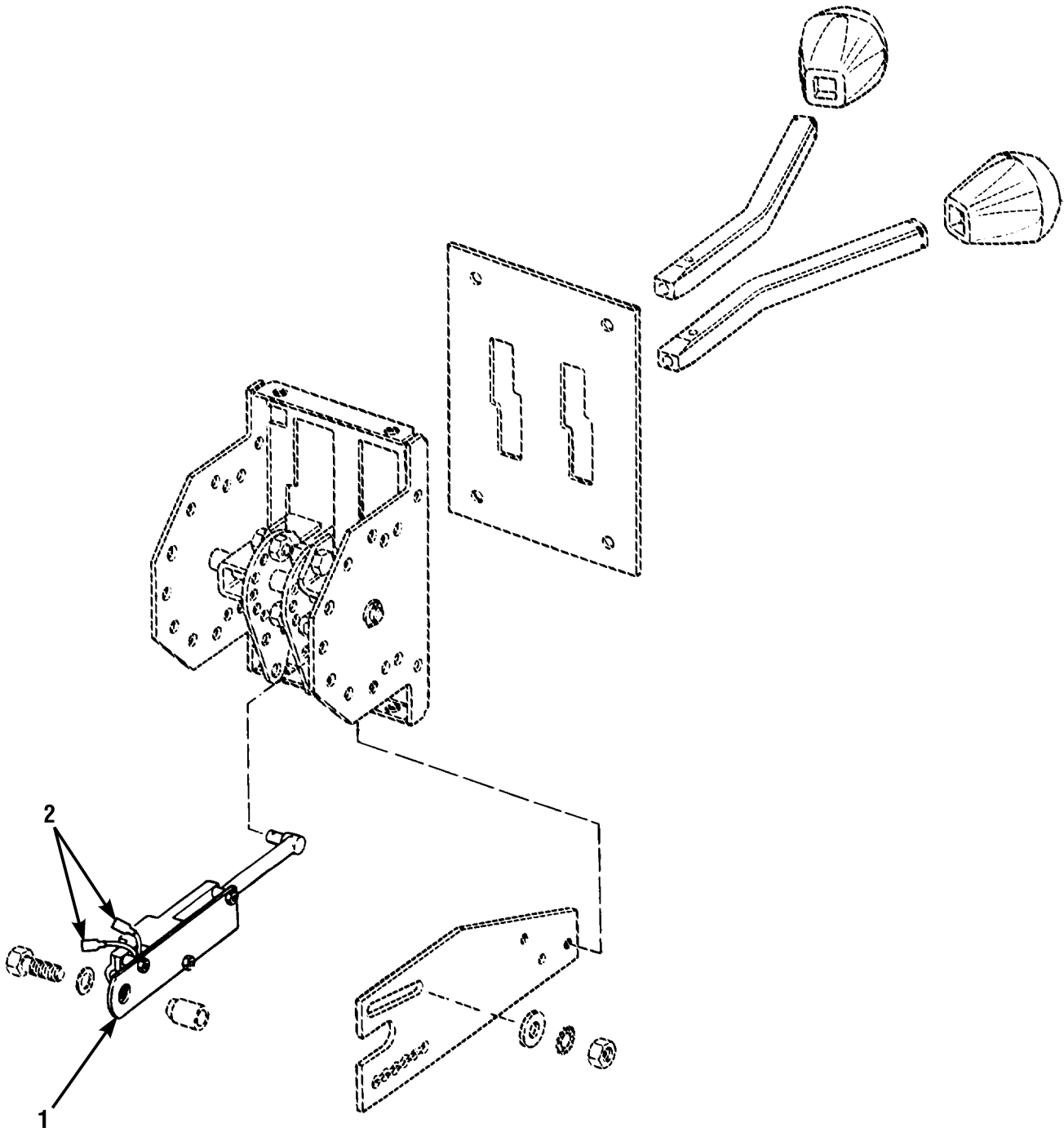

Figure 64. Back-up Switch

(1) ITEM NO	(2) SMR CODE	(3) NSN	(4) CAGEC	(5) PART NUMBER	(6) DESCRIPTION AND USABLE ON CODES (UOC)	(7) QTY
					GROUP 0611 HORN, SIREN	
					FIG. 64 BACK-UP SWITCH	
1	PFOZZ	3040012936043	58051	DY1741/T314/	LEVER, MANUAL CONTRO	1
2	PFOZZ	5940011390853	00779	3-520107-2	TERMINAL, QUICK DISC	2
				END OF FIGURE		

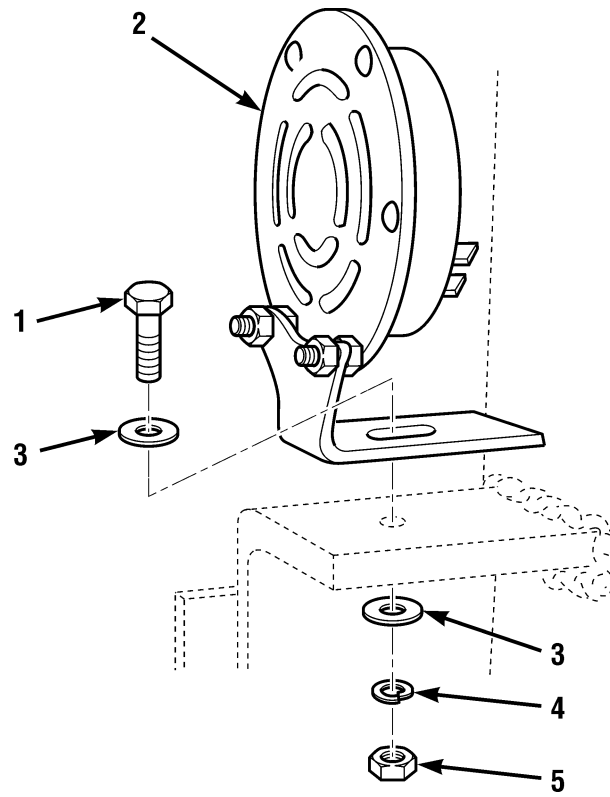

Figure 65. Horn Assembly

(1) ITEM NO	(2) SMR CODE	(3) NSN	(4) CAGEC	(5) PART NUMBER	(6) DESCRIPTION AND USABLE ON CODES (UOC)	(7) QTY
GROUP 0611 HORN, SIREN						
FIG. 65 HORN ASSEMBLY						
1	PAOZZ	5306002264829	80204	B1821BH031C125N	BOLT, MACHINE	1
2	PFOZZ	6350013905113	1YHH8	8270623	HORN, SIGNAL	1
3	PAOZZ	5310012590296	96906	MS51412-6	WASHER, FLAT	2
4	PAOZZ	5310004079566	96906	MS35338-45	WASHER, LOCK	1
5	PAOZZ	5310008299981	96906	MS35649-2312	NUT, PLAIN, HEXAGON	1
END OF FIGURE						

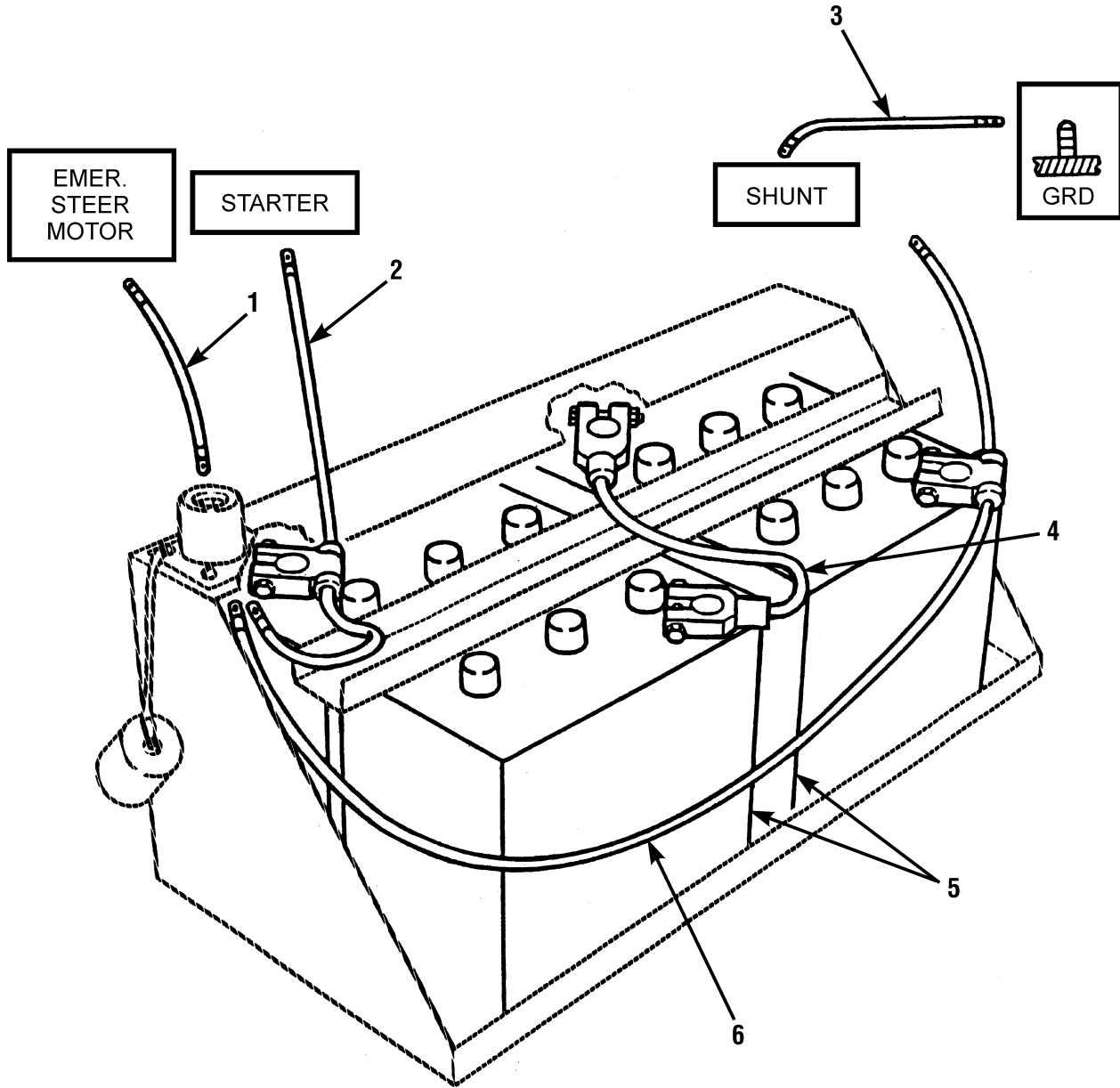

Figure 66. Batteries and Battery Cables

(1) ITEM NO	(2) SMR CODE	(3) NSN	(4) CAGEC	(5) PART NUMBER	(6) DESCRIPTION AND USABLE ON CODES (UOC)	(7) QTY
GROUP 0612 BATTERIES, STORAGE (WET OR DRY)						
FIG. 66 BATTERIES AND BATTERY CABLES						
1	PFOZZ		1YHH8	6617291	LEAD, STORAGE	1
2	PFOZZ	6140014375549	1YHH8	6617282	LEAD, STORAGE BATTER	1
3	PFOZZ	6140014375443	1YHH8	6617301	LEAD, STORAGE BATTER	1
4	PFOZZ	6140014375552	1YHH8	6617311	LEAD, STORAGE BATTER	1
5	PFOZA	6140014469498	19207	6TMF/TYPEI	BATTERY, STORAGE	2
6	PFOZZ	6140014375548	1YHH8	6617272	LEAD, STORAGE BATTER	1
END OF FIGURE						

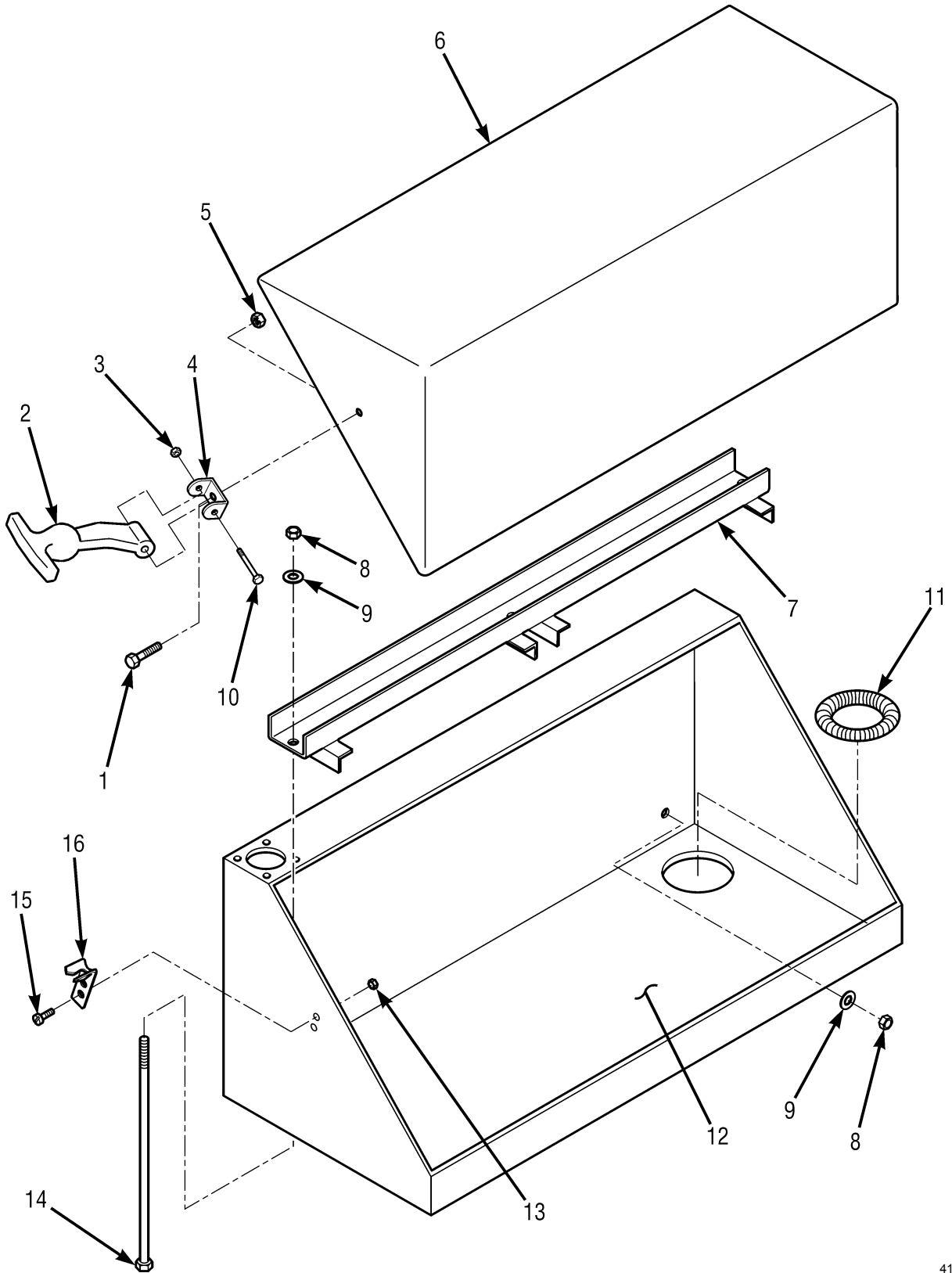

Figure 67. Battery Box

(1) ITEM NO	(2) SMR CODE	(3) NSN	(4) CAGEC	(5) PART NUMBER	(6) DESCRIPTION AND USABLE ON CODES (UOC)	(7) QTY
GROUP 0612 BATTERIES, STORAGE (WET OR DRY)						
FIG. 67 BATTERY BOX						
1	PAOZZ	5305000712509	80204	B1821BH025C150N	SCREW, CAP, HEXAGON H	2
2	PFOZZ	5340011566776	45152	1324960	STRAP, RETAINING	2
3	PAOZZ	5310009843806	81349	M45913/1-5CG5C	NUT, SELF-LOCKING, HE	2
4	PFOZZ	5340012710292	64386	028-561	BRACKET, ANGLE	2
5	PAOZZ	5310000881251	81349	M45913/1-4CG5C	NUT, SELF-LOCKING, HE	2
6	PFOZZ	6160012925635	1YHH8	6604033	COVER, BATTERY BOX	1
7	PFOZZ	6160013010671	1YHH8	6604072	RETAINER, BATTERY	1
8	PAOZZ	5310000874652	81349	M45913/1-6CG5C	NUT, SELF-LOCKING, HE	7
9	PAOZZ	5310000877493	81337	5-11-966-41	WASHER, FLAT	7
10	PAOZZ	5306002264822	80204	B1821BH031C050N	BOLT, MACHINE	2
11	XDOZZ		1YHH8	6620551	CONDUIT	1
12	PFOZZ	6160012939368	1YHH8	6603983	BATTERY BOX	1
13	PAOZZ	5310006893877	96906	MS17829-3C	NUT, SELF-LOCKING, HE	8
14	PAOZZ	5306000891530	80205	MS35751-91	BOLT, SQUARE NECK	3
15	PAOZZ	5305009399188	96906	MS35275-263	SCREW, MACHINE	4
16	PFOZZ	5340012689761	64386	67-D-794-1101	CATCH, CLAMPING	2
END OF FIGURE						

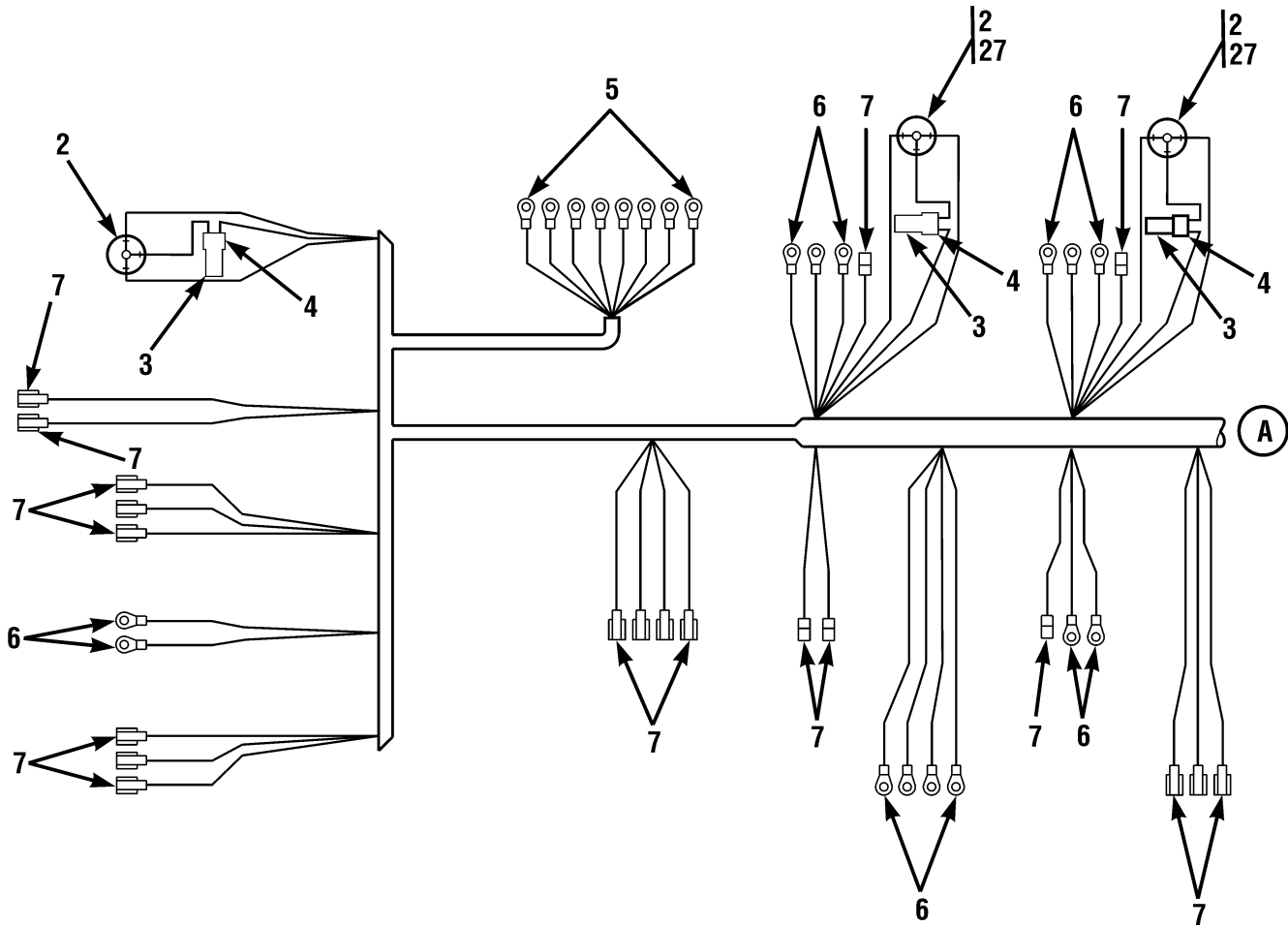
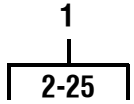
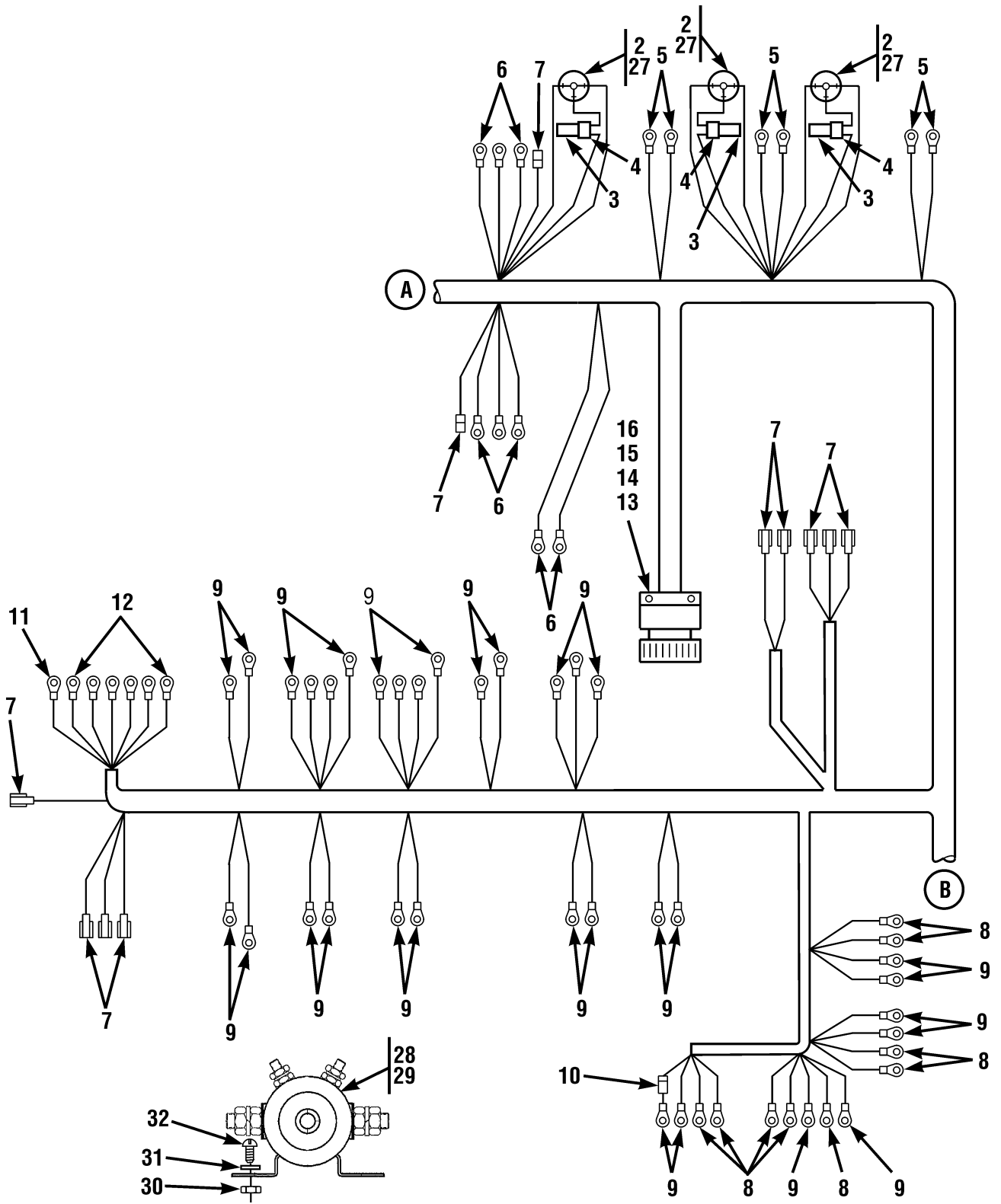

Figure 68. Cab Wiring Harness Assembly (Sheet 1 of 3)



412-032-2

Figure 68. Cab Wiring Harness Assembly (Sheet 2 of 3)

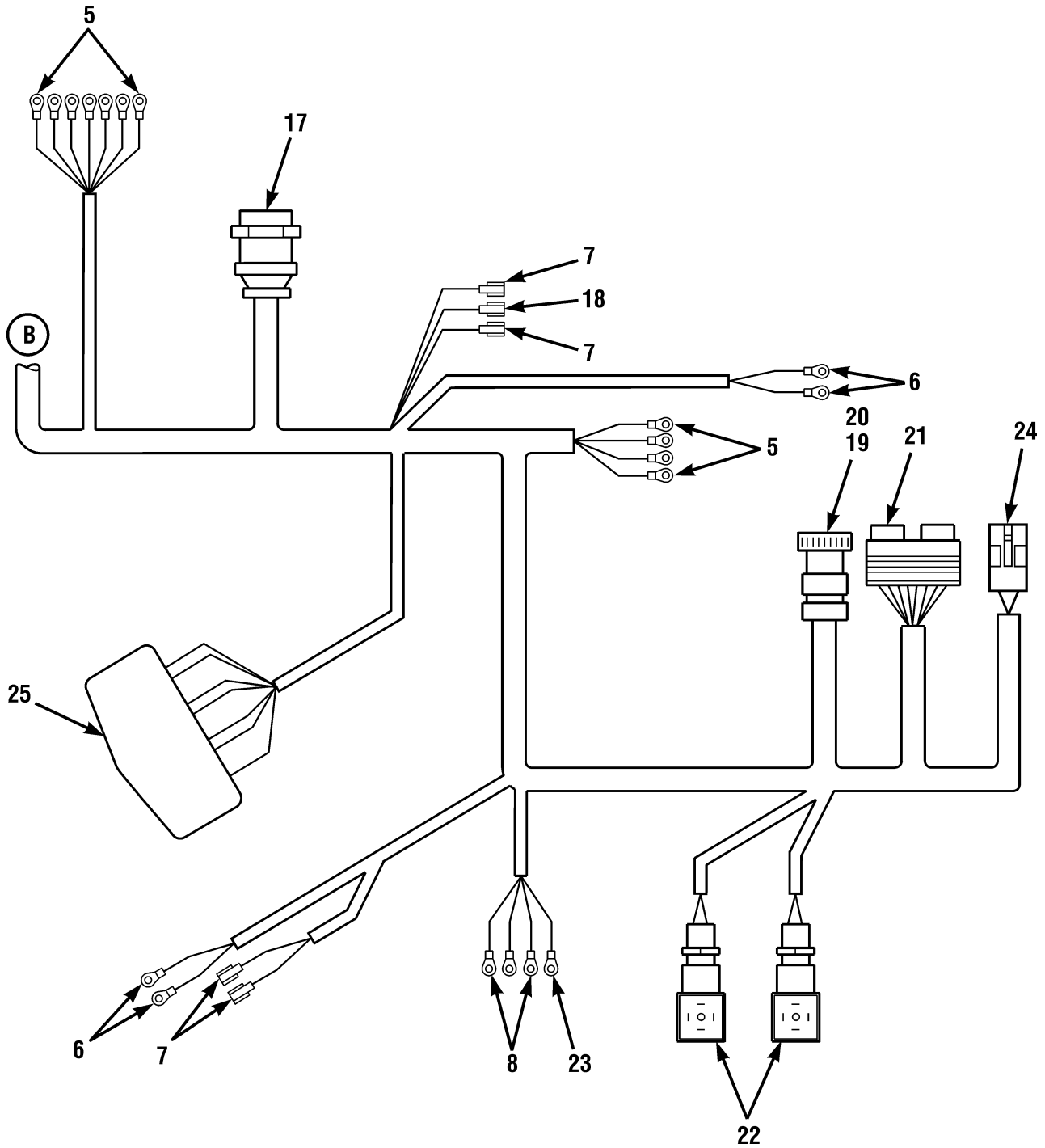

Figure 68. Cab Wiring Harness Assembly (Sheet 3 of 3)

(1) ITEM NO	(2) SMR CODE	(3) NSN	(4) CAGEC	(5) PART NUMBER	(6) DESCRIPTION AND USABLE ON CODES (UOC)	(7) QTY
GROUP 0613 HULL OR CHASSIS WIRING HARNESS						
FIG. 68 CAB WIRING HARNESS ASSEMBLY						
1	PBOOO	6150014377202	1YHH8	6617524	WIRING HARNESS	1
2	PFOZZ		1YHH8	8469029	.LIGHT, INDICATOR	6
3	XDOZZ		1YHH8	8229024	.RESISTOR	1
4	PFOZZ	5935014541871	77060	0891-1921	.CONNECTOR, PLUG, ELEC	6
5	PFOZZ	5940002835280	06383	PN14-6RN	.TERMINAL, LUG	25
6	PFOZZ	5940008017526	00779	320627	.TERMINAL, LUG	27
7	PFOZZ	5940011390853	22168	38776	.TERMINAL, QUICK DISC	35
8	PAOZZ	5940002835281	81343	AS25036-109	.TERMINAL, LUG	12
9	PFOZZ	5940001434780	81343	MS25036-108	.TERMINAL, LUG	33
10	PFOZZ	5961001158168	1MQ07	1N5400	.SEMICONDUCTOR DEVIC	1
11	PFOZZ	5940001141305	96906	MS25036-116	.TERMINAL, LUG	1
12	PFOZZ	5940011774618	96906	MS25036-159	.TERMINAL, LUG	6
13	PFOZZ	5935006862599	19207	8724258	.CONNECTOR, PLUG, ELEC	1
14	PFOZZ	5365000905426	19207	7722333	.BUSHING, NONMETALLIC	1
15	PFOZZ	5975007716634	19207	7716634	.NUT, COUPLING, ELECTR	1
16	PFOZZ	5310003936685	19207	7723309	.NUT, PLAIN, KNURLED	1
17	XDOZZ		11139	HD14-9-96P	.CONNECTOR	1
18	PFOZZ	5940004322660	97403	13207E5347-4	.TERMINAL, QUICK DISC	1
19	PFOZZ	5935010234869	36378	1003296-03	.CONNECTOR BODY, PLUG	1
20	PFOZZ	5935010247684	36378	1003293-03	.CLAMP, CABLE, ELECTRI	1
21	PFOZZ		11139	DRC16-40SA	.CONNECTOR	1
22	PFOZZ	5935013770139	1YHH8	8220882	.CONNECTOR, PLUG, ELEC	2
23	PFOZZ	5940001138183	96906	MS25036-113	.TERMINAL, LUG	1
24	PFOZZ	5935012144163	22785	12010973	.CONNECTOR BODY, PLUG	1
25	PFOZZ	5935014541885	77060	29654463	.CONNECTOR, RECEPTACL	1
26	PFOZZ	5980010768659	83330	521-9201	LIGHT EMITTING DIOD (GREEN)	1
27	PFOZZ	5980010741633	07421	343-471-041	LIGHT EMITTING DIOD (RED)	5
28	PFOZZ		1YHH8	8270216	RELAY, ELECTROMAGNET	2
29	PFOZZ		1YHH8	8270215	RELAY, ELECTROMAGNET	2
30	PFOZZ	5310015041942	1YHH8	8305004	HEX 1.4X20 NUT	8
31	PFOZZ	5310015038748	1YHH8	8307002	WASHER, LOCK 1.4IN	8
32	PFOZZ	5305014378207	1YHH8	8303705	SCREW, CAP, HEXAGON H	8

END OF FIGURE

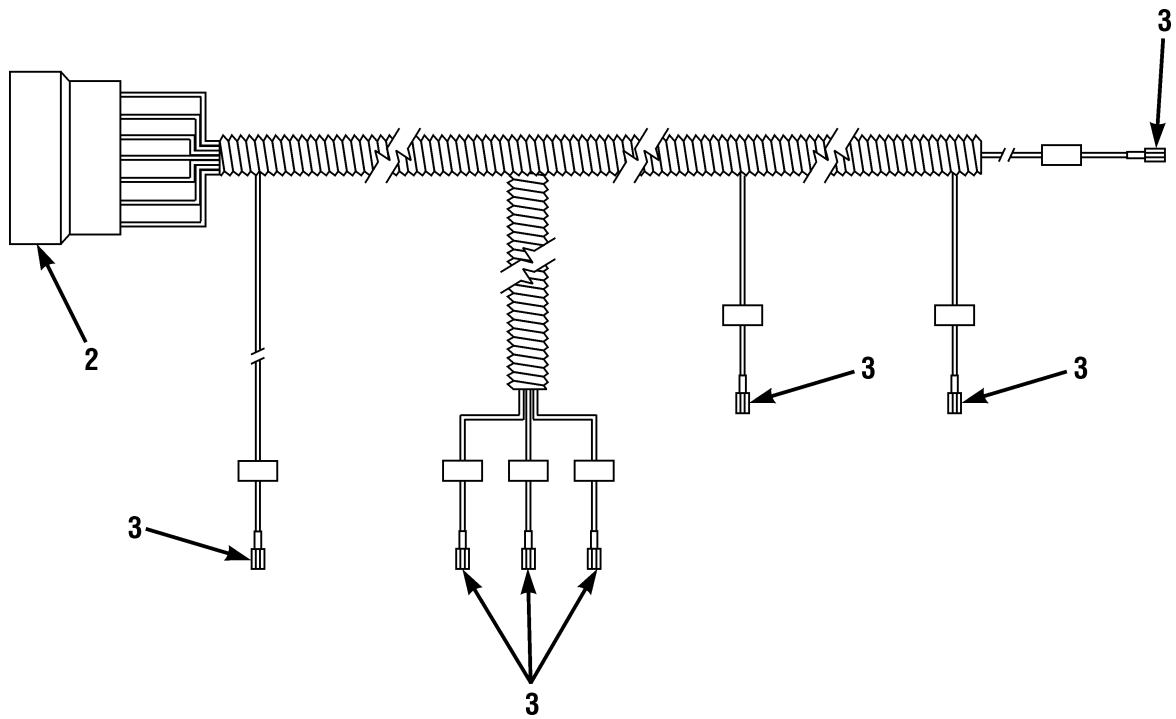
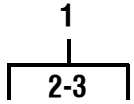

Figure 69. Cab Wiring Harness

(1) ITEM NO	(2) SMR CODE	(3) NSN	(4) CAGEC	(5) PART NUMBER	(6) DESCRIPTION AND USABLE ON CODES (UOC)	(7) QTY
					GROUP 0613 HULL OR CHASSIS WIRING HARNESS	
					FIG. 69 CAB WIRING HARNESS	
1	PFOOO	6150014520136	1YHH8	6621272	WIRING HARNESS, BRAN	1
2	PFOZZ	5935014915454	77060	2965972	.CONNECTOR	1
3	PFOZZ	5940009260085	74025	10476-103	.TERMINAL, QUICK DISC	7
				END OF FIGURE		

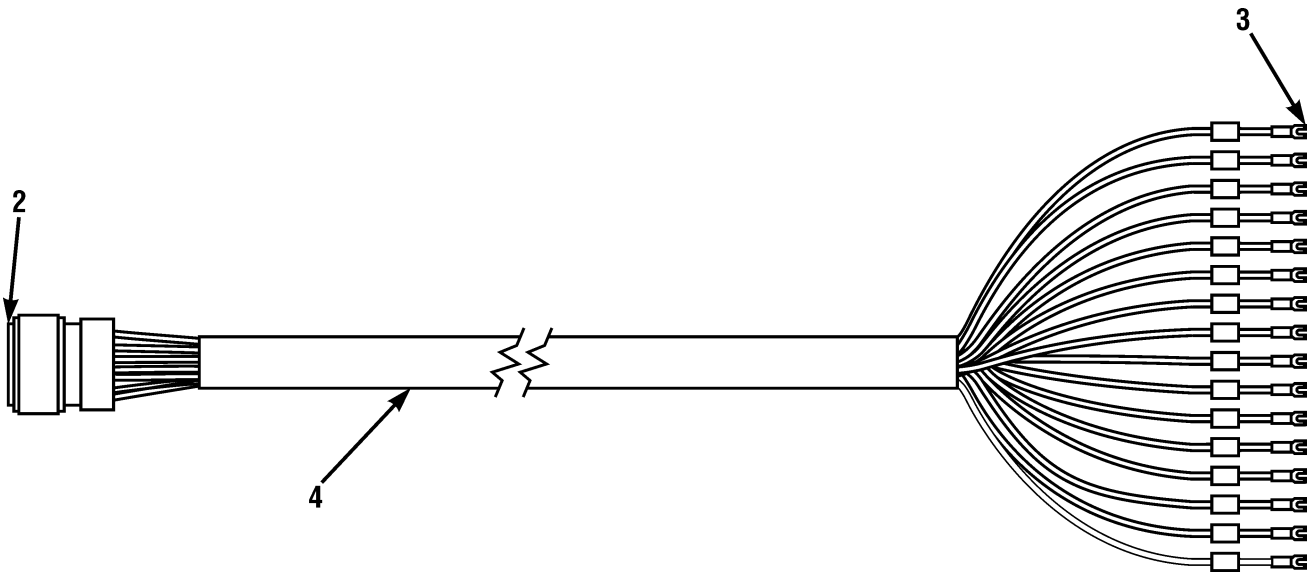
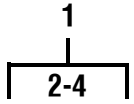

Figure 70. Boom Wiring Harness

(1) ITEM NO	(2) SMR CODE	(3) NSN	(4) CAGEC	(5) PART NUMBER	(6) DESCRIPTION AND USABLE ON CODES (UOC)	(7) QTY
GROUP 0613 HULL OR CHASSIS WIRING HARNESS						
FIG. 70 BOOM WIRING HARNESS						
1	PAOZZ	6150013334141	1YHH8	6602733	WIRING HARNESS BOOM WIRING	1
2	PFOZZ	5935012955453	11139	HD-46-24-21-SN	.CONNECTOR, PLUG, ELEC	1
3	PFOZZ	5940002314430	00779	32562	.TERMINAL, LUG	16
4	MOOZZ		1YHH8	8221329-041	.CABLE, POWER, ELECTRI MAKE FROM .. CABLE P/N W4454 (82879), 41 FT LONG	1
END OF FIGURE						

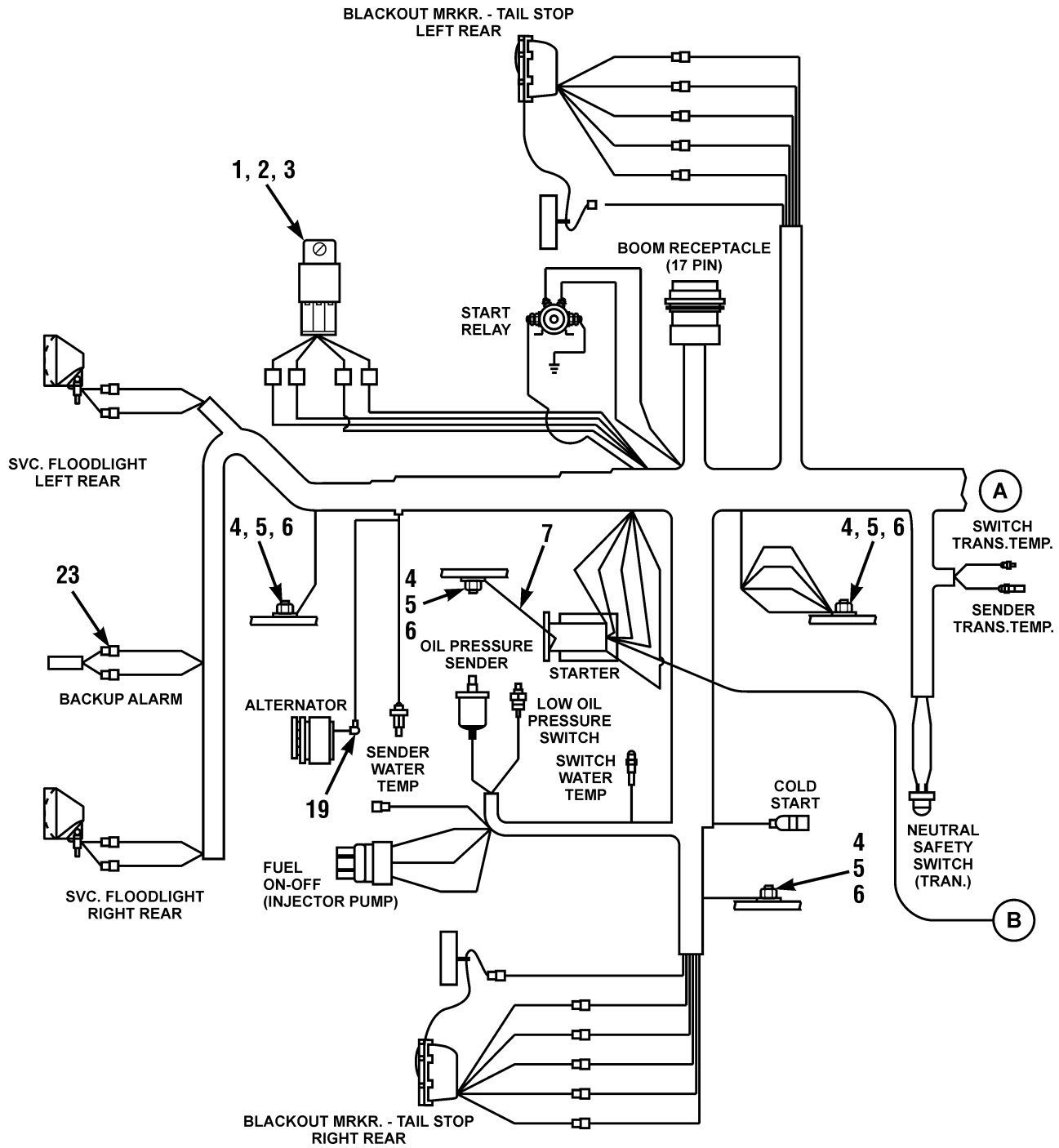

Figure 71. Main Wiring Assembly (Sheet 1 of 3)

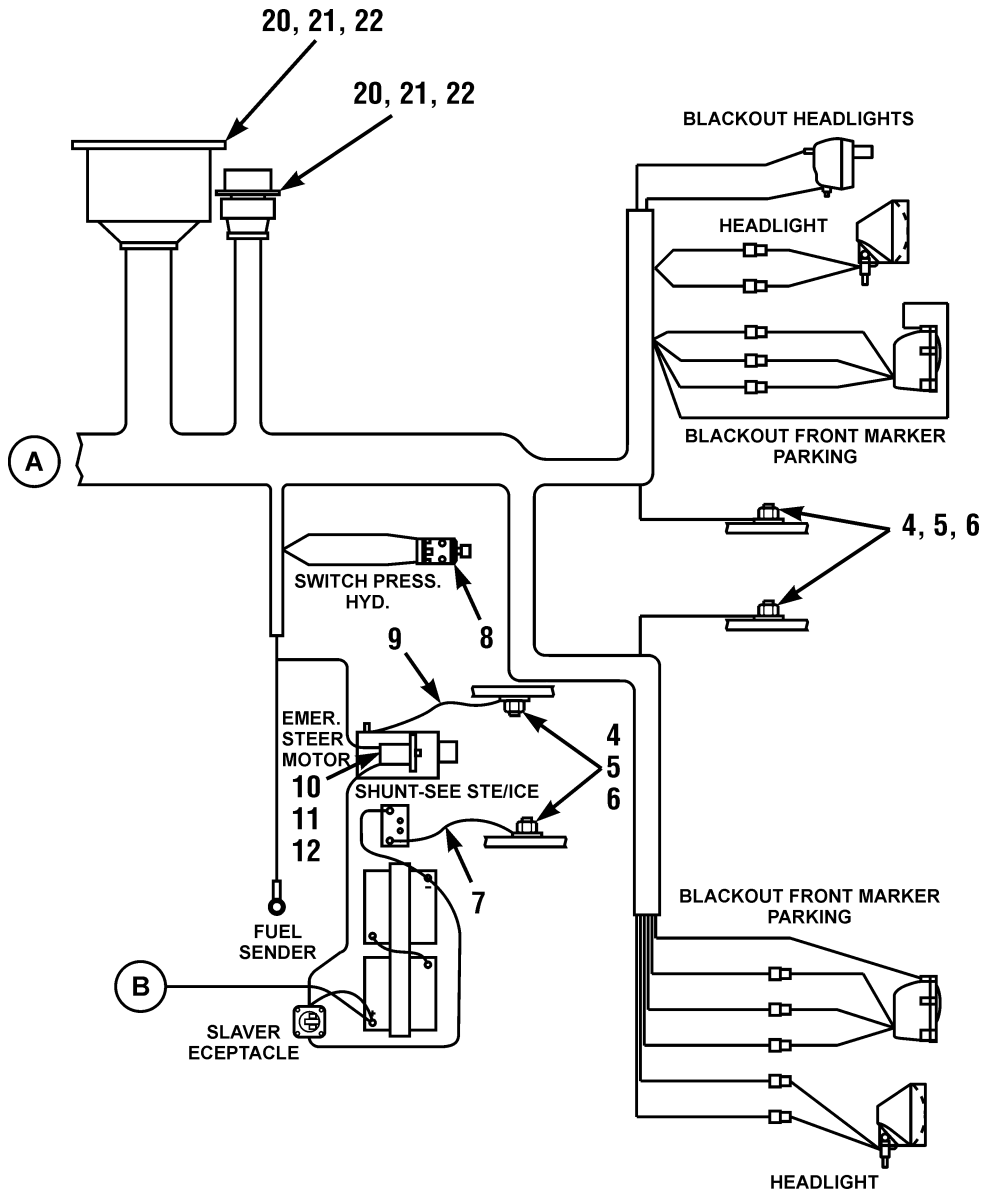
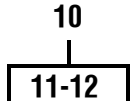

Figure 71. Main Wiring Assembly (Sheet 2 of 3)

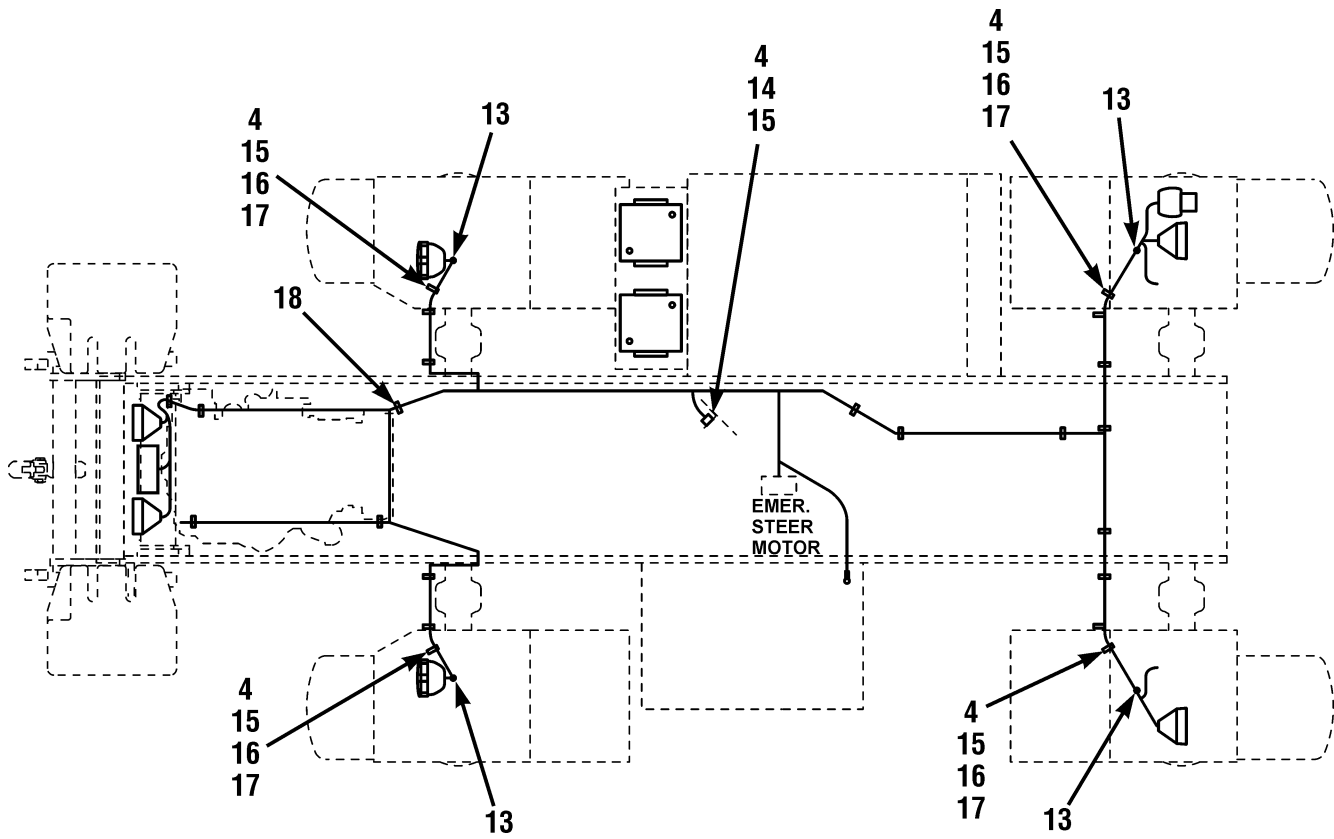

Figure 71. Main Wiring Assembly (Sheet 3 of 3)

(1) ITEM NO	(2) SMR CODE	(3) NSN	(4) CAGEC	(5) PART NUMBER	(6) DESCRIPTION AND USABLE ON CODES (UOC)	(7) QTY
GROUP 0613 HULL OR CHASSIS WIRING HARNES						
FIG. 71 MAIN WIRING ASSEMBLY						
1	PFOZZ	5945011706666	10988	L118429	RELAY, ELECTROMAGNET	1
2	PFOZZ	5310009349751	96906	MS35650-302	NUT, PLAIN, HEXAGON	1
3	PFOZZ	5310000453296	15476	90-07906-00	WASHER, LOCK	1
4	PFOZZ	5310009971888	96906	MS35649-2252	NUT, PLAIN, HEXAGON	13
5	PFOZZ	5310002090786	96906	MS35335-33	WASHER, LOCK	8
6	PFOZZ	5310008238804	96906	MS27183-9	WASHER, FLAT	8
7	PFOZZ	6140014375443	1YHH8	6617301	LEAD, STORAGE BATTER	2
8	PAOZZ	5930013210631	1YHH8	8223537	SWITCH, PRESSURE	1
9	PFOZZ	6150012957320	1YHH8	6606961	LEAD, ELECTRICAL	1
10	PFOOO	6150014377199	1YHH8	6606971	LEAD, ELECTRICAL	1
11	PFOZZ	5940001434771	81343	MS25036-103	. TERMINAL, LUG	1
12	PFOZZ	5940001434793	96906	MS25036-110	. TERMINAL, LUG	1
13	PFOZZ	5325005796134	96906	MS35489-80	GROMMET, NONMETALLIC	4
14	PFOZZ	5935014520617	1YHH8	6621642	RETAINER, ELECTRICAL	1
15	PFOZZ	5310005825965	96906	MS35338-44	WASHER, LOCK	5
16	PAOZZ	5340006873374	06853	232824	CLAMP, LOOP	4
17	PFOZZ	5305014378207	1YHH8	8303705	SCREW, CAP, HEXAGON H	4
18	PFOZZ	5975121545951	C0259	SST2S	STRAP, TIEDOWN, ELECT	22
19	PFOZZ	5340014514213	7Z043	800N5V14	BOOT, DUST AND MOIST	1
20	PPFZZ	5305009484038	96906	MS35275-232	SCREW, MACHINE	8
21	PFOZZ	5310002090788	96906	MS35335-30	WASHER, LOCK	8
22	PFOZZ	5310009349747	96906	MS35649-262	NUT, PLAIN, HEXAGON	8
23	PAOZZ	5940011390853	00779	3-520107-2	TERMINAL, QUICK DISC	2

END OF FIGURE

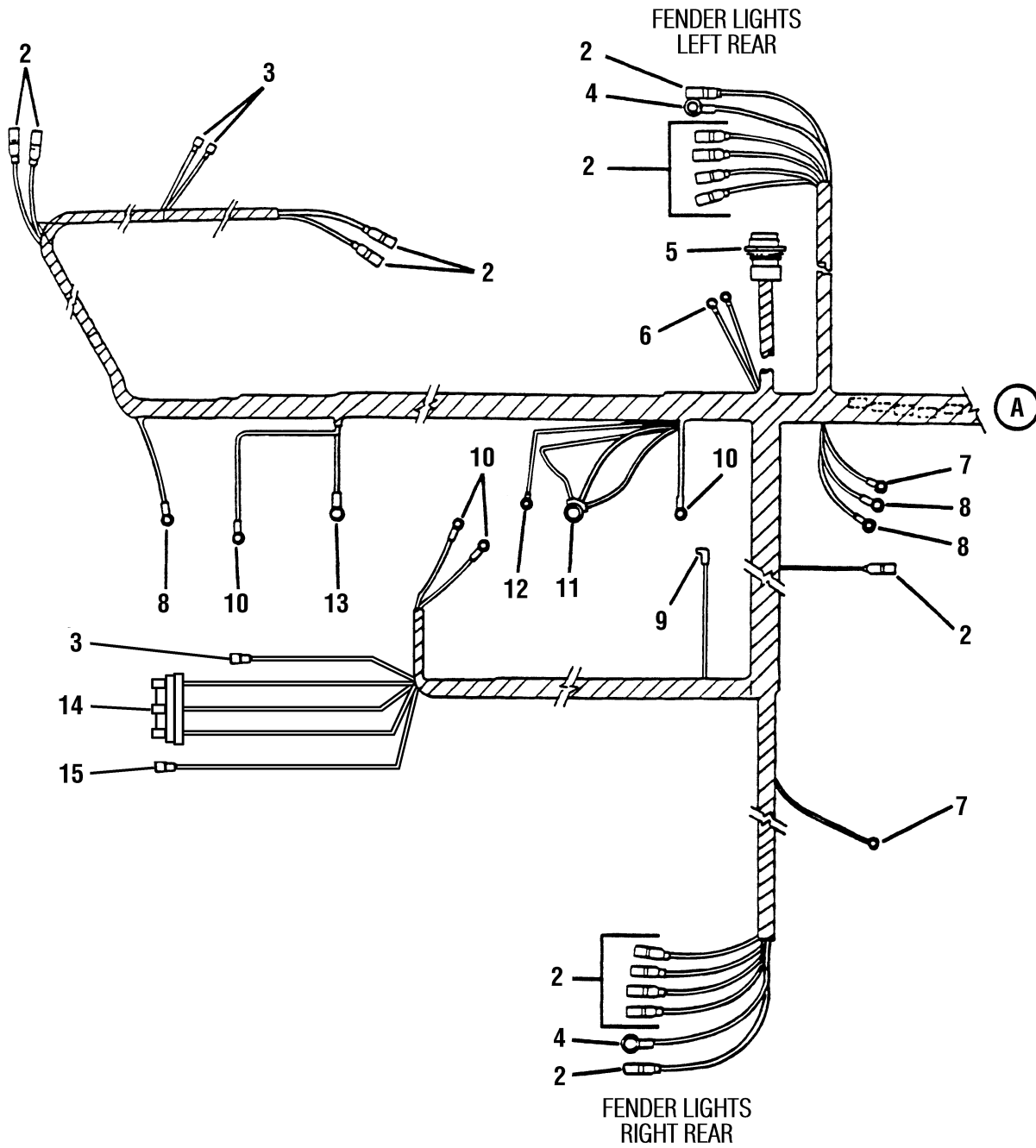
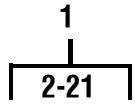
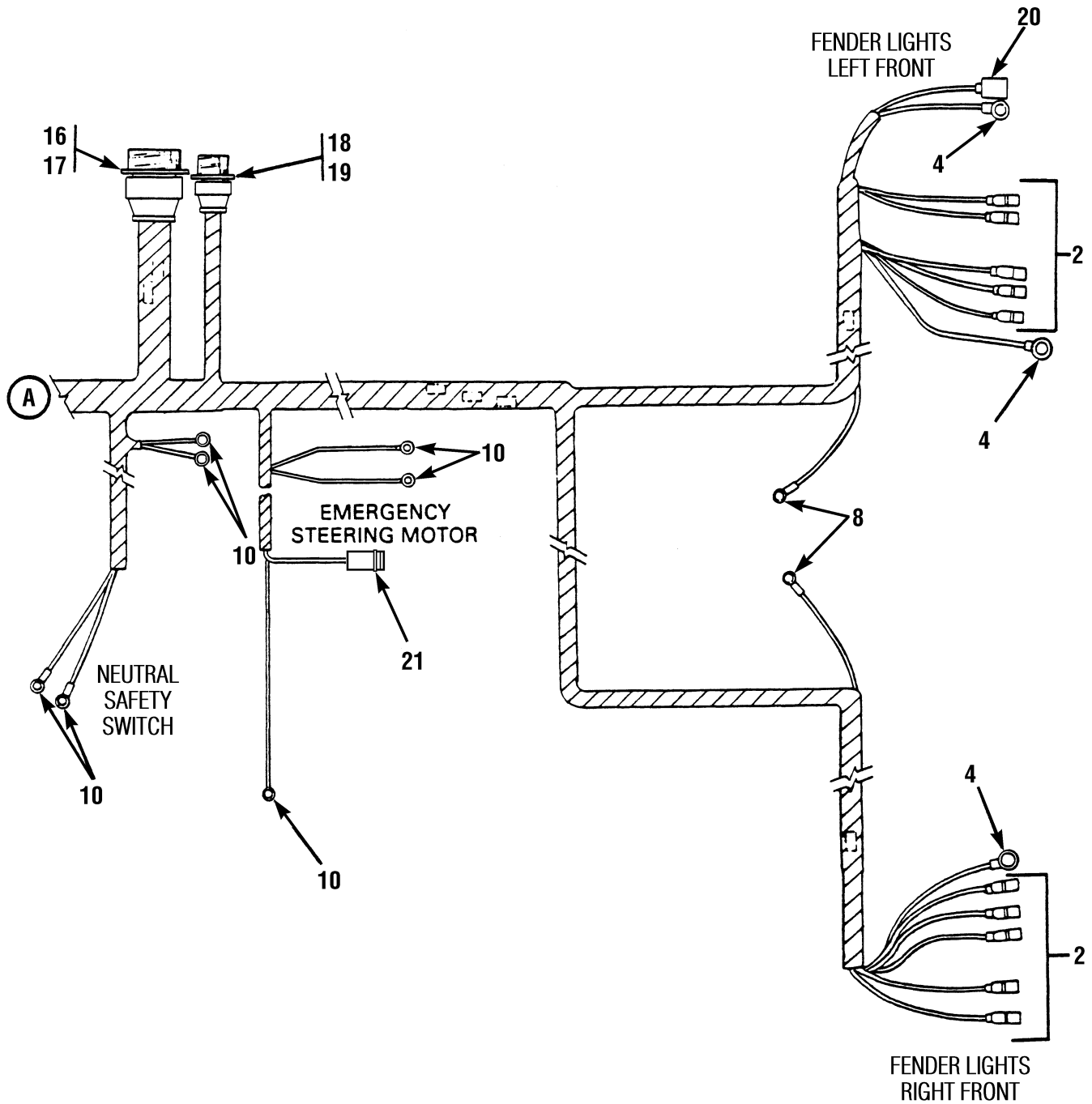

Figure 72. Main Wiring Harness (Sheet 1 of 2)



412-081-2

Figure 72. Main Wiring Harness (Sheet 2 of 2)

(1) ITEM NO	(2) SMR CODE	(3) NSN	(4) CAGEC	(5) PART NUMBER	(6) DESCRIPTION AND USABLE ON CODES (UOC)	(7) QTY
GROUP 0613 HULL OR CHASSIS WIRING HARNESS						
FIG. 72 MAIN WIRING HARNESS						
1	PBOZZ	6150014377201	1YHH8	6617664	WIRING HARNESS	1
2	PAOZA	5935001152307	96906	MS27144-2	.CONNECTOR, PLUG, ELEC	26
3	PAOZZ	5940011390853	22168	38776	.TERMINAL, QUICK DISC	3
4	PFOZZ	5940001434793	96906	MS25036-110	.TERMINAL, LUG	6
5	PFOZZ	5935012956929	11139	HD44-24-21-PN	.CONNECTOR, RECEPTACL	1
6	PFOZZ	5940001139826	96906	MS25036-114	.TERMINAL, LUG	2
7	PFOZZ	5940001141305	96906	MS25036-116	.TERMINAL, LUG	1
8	PFOZZ	5940002300515	81343	AS25036-154	.TERMINAL, LUG	9
9	PFOZZ	2920013129271	64488	7047C	.SLEEVE, IGNITION TER	1
10	PFOZZ	5940001434780	81343	MS25036-108	.TERMINAL, LUG	12
11	PFOZZ	5940001138190	96906	MS25036-122	.TERMINAL, LUG	6
12	PFOZZ	5940001434794	81343	MS25036-112	.TERMINAL, LUG	1
13	PFOZZ	5940001434777	81343	MS25036-157	.TERMINAL, LUG	1
14	PFOZZ	5935010147861	00779	206151-1	.CONNECTOR BODY, RECE	1
15	PAOZZ	5999012962251	00779	66361-2	.CONTACT, ELECTRICAL	1
16	PAOZA	5935014666360	11139	DRC-12-40PA	.CONNECTOR BODY, RECE	1
17	PAOZZ	5935010780355	00779	206512-1	.CLAMP, CABLE, ELECTRI	1
18	PFOZZ	5935010239183	36378	1003369-04	.CONNECTOR BODY, RECE	1
19	PAOZZ	5935010247684	36378	1003293-03	.CLAMP, CABLE, ELECTRI	1
20	PFOZZ	5935001152306	96906	MS27142-3	.CONNECTOR, PLUG, ELEC	1
21	PFOZZ	5935014541818	53899	K-203	.CONNECTOR, RECEPTACL	1

END OF FIGURE

1
2-17

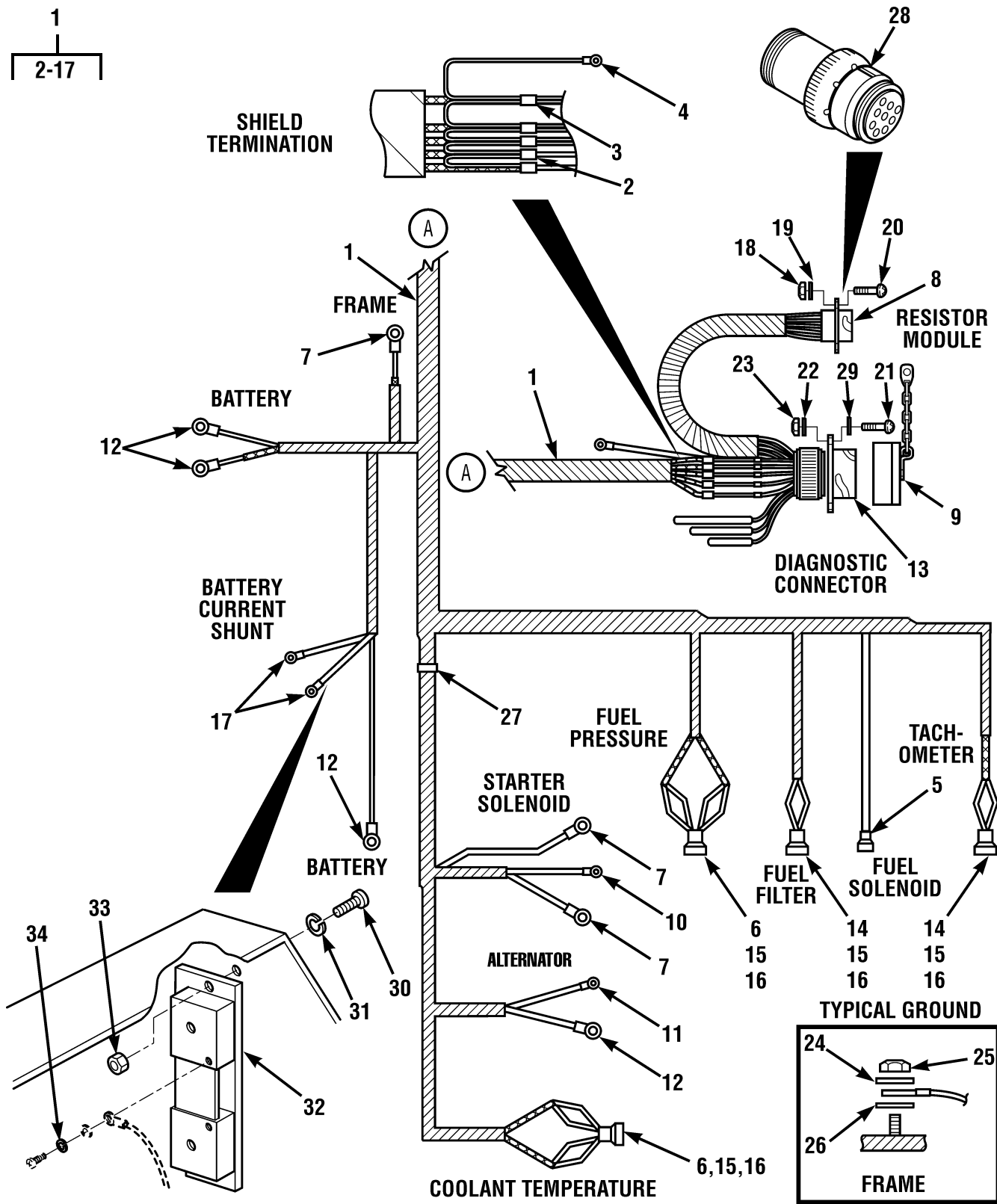

412-080

Figure 73. STE/ICE-R Harness

(1) ITEM NO	(2) SMR CODE	(3) NSN	(4) CAGEC	(5) PART NUMBER	(6) DESCRIPTION AND USABLE ON CODES (UOC)	(7) QTY
GROUP 0613 HULL OR CHASSIS WIRING HARNESS						
FIG. 73 STE/ICE-R HARNESS						
1	PFOFF	6150014377198	1YHH8	6617694	WIRING HARNESS	1
2	PFOZZ	5940007010129	00779	2-327137-2	.FERRULE,METALLIC SH	2
3	PFOZZ	5940007812170	00779	327141	.FERRULE,METALLIC SH	3
4	PFOZZ	5940002835280	06383	PN14-6RN	.TERMINAL,LUG	1
5	PAOZZ	5940008431550	00779	60279-1	.TERMINAL,QUICK DISC	1
6	PFOZZ	5935011546233	19207	12258940-4	.CONNECTOR,PLUG,ELEC	2
7	PFOZZ	5940001434793	96906	MS25036-110	.TERMINAL,LUG	3
8	PAOZZ	5935012955468	11139	HD10-9-16P	.CONNECTOR BODY,RECE	1
9	PFOZZ	5935011145354	19207	12258943	.COVER,ELECTRICAL CO	1
10	PFOZZ	5940001434774	81343	MS25036-153	.TERMINAL,LUG	1
11	PFOZZ	5940002300515	81343	AS25036-154	.TERMINAL,LUG	1
12	PFOZZ	5940002835281	81343	AS25036-109	.TERMINAL,LUG	4
13	PFOZZ	5935011027124	11083	5R7840	.CONNECTOR,RECEPTACL	1
14	PFOZZ	5935011495165	19207	12258940-2	.CONNECTOR BODY,PLUG	2
15	PAOZZ	5999011566314	71468	110238-0195	.PIN,GROOVED,HEADLES	4
16	PFOZZ	5999011508808	19207	12258939-2	.CONTACT,ELECTRICAL	4
17	PFOZZ	5940001434780	81343	MS25036-108	.TERMINAL,LUG	2
18	PAOZZ	5310009349747	96906	MS35649-262	NUT,PLAIN,HEXAGON	4
19	PAOZZ	5310005765752	96906	MS35333-39	WASHER,LOCK	4
20	PAOZZ	5305009484038	96906	MS35275-232	SCREW,MACHINE	4
21	PFOZZ	5305008892999	80205	MS35206-217	SCREW,MACHINE	4
22	PAOZZ	5310001937577	96906	MS35333-36	WASHER,LOCK	4
23	PAOZZ	5310009349739	96906	MS35649-242	NUT,PLAIN,HEXAGON	4
24	PAOZZ	5310006379541	96906	MS35338-46	WASHER,LOCK	1
25	PAOZZ	5310000563395	96906	MS35649-2382	NUT,PLAIN,HEXAGON	1
26	PAOZZ	5310006276128	96906	MS35335-35	WASHER,LOCK	1
27	PFOZZ	5975010482922	96906	MS3367-6-0	STRAP,TIEDOWN,ELECT	12
28	PFOZZ	5905012953305	52729	RC-12225	RESISTOR NETWORK,FI	1
29	PAOZZ	5310005967693	96906	MS35335-31	WASHER,LOCK	1
30	PAOZZ	5305000680509	80204	B1821BH025C125N	SCREW,CAP,HEXAGON H	2
31	PAOZZ	5310005825965	96906	MS35338-44	WASHER,LOCK	2
32	PFOZZ	6625011692437	19207	12258937-1	SHUNT,INSTRUMENT	1
33	PAOZZ	5310009971888	96906	MS35649-2252	NUT,PLAIN,HEXAGON	2
34	PAOZZ	5310005765752	96906	MS35333-39	WASHER,LOCK	2

END OF FIGURE

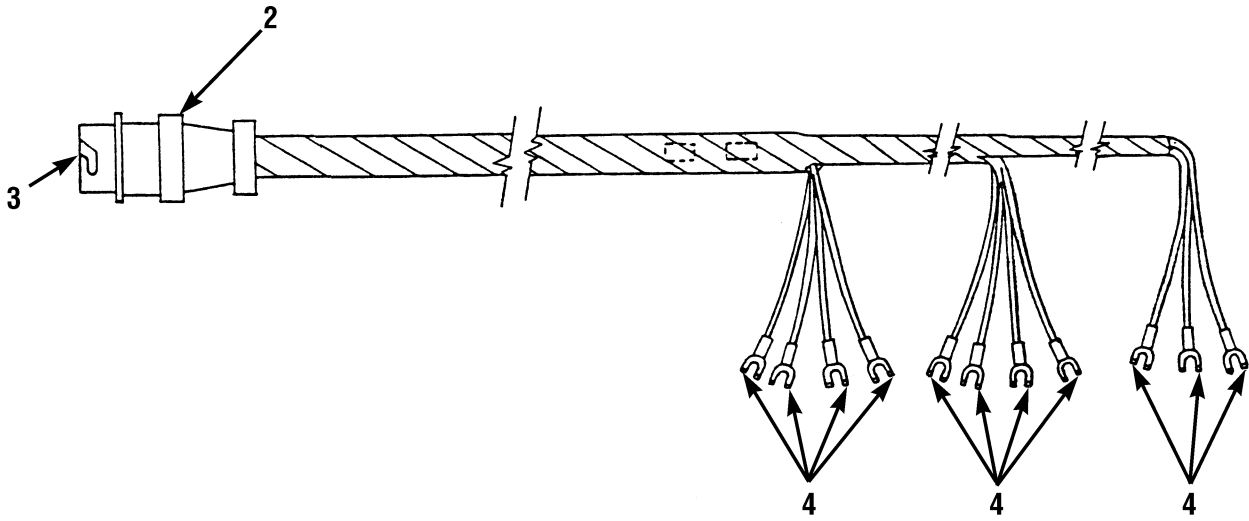
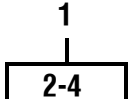

Figure 74. Electric Joystick Harness

(1) ITEM NO	(2) SMR CODE	(3) NSN	(4) CAGEC	(5) PART NUMBER	(6) DESCRIPTION AND USABLE ON CODES (UOC)	(7) QTY
					GROUP 0613 HULL OR CHASSIS WIRING HARNESS	
					FIG. 74 ELECTRIC JOYSTICK HARNESS	
1	PFOZZ	6150014410823	1YHH8	6617683	WIRING HARNESS, BRAN	1
2	PFOZZ	5935014420611	11139	HD16-9-96S	.CONNECTOR, PLUG, ELEC	1
3	PFOZZ		11139	0462-201-6141	.CONTACT, ELECTRICAL	9
4	PFOZZ		58961	31520	.TERMINAL, LUG	11
				END OF FIGURE		

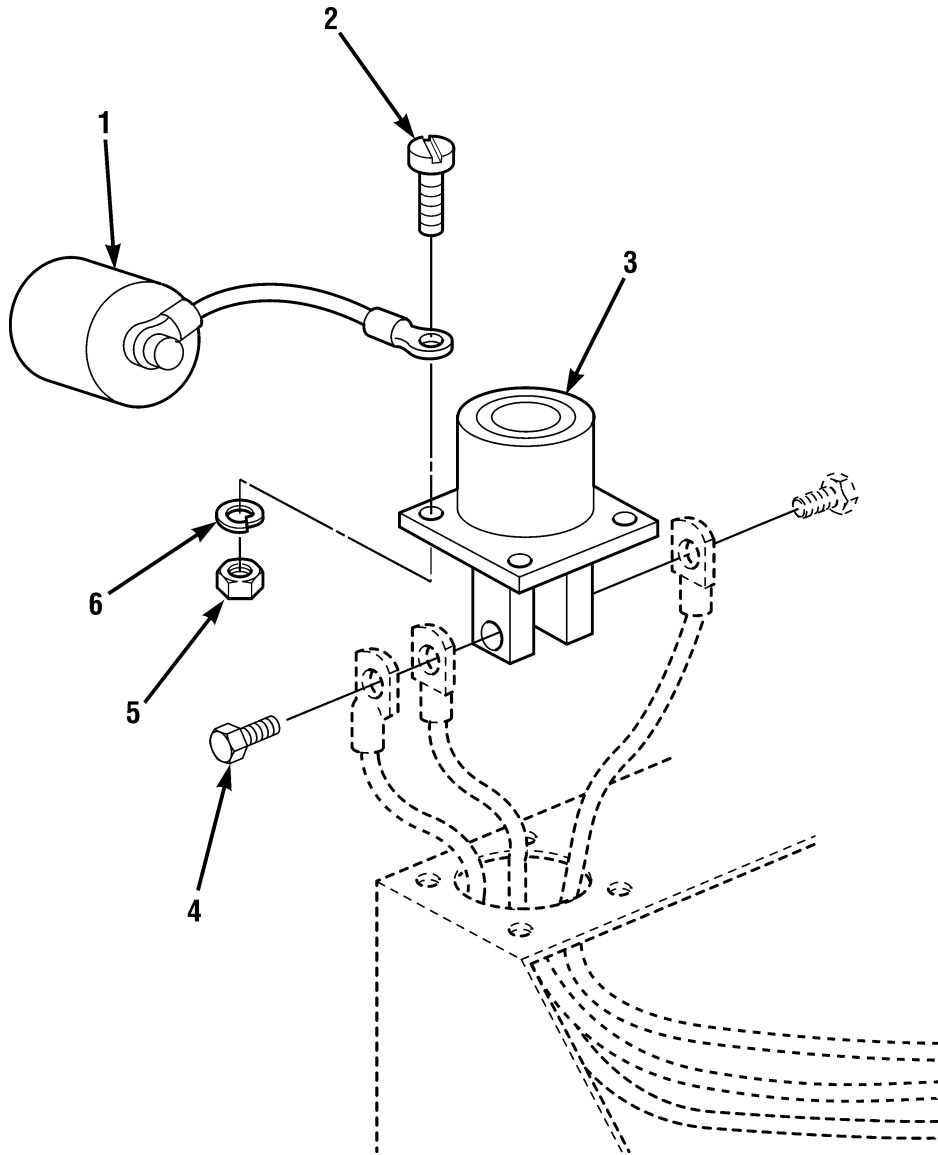
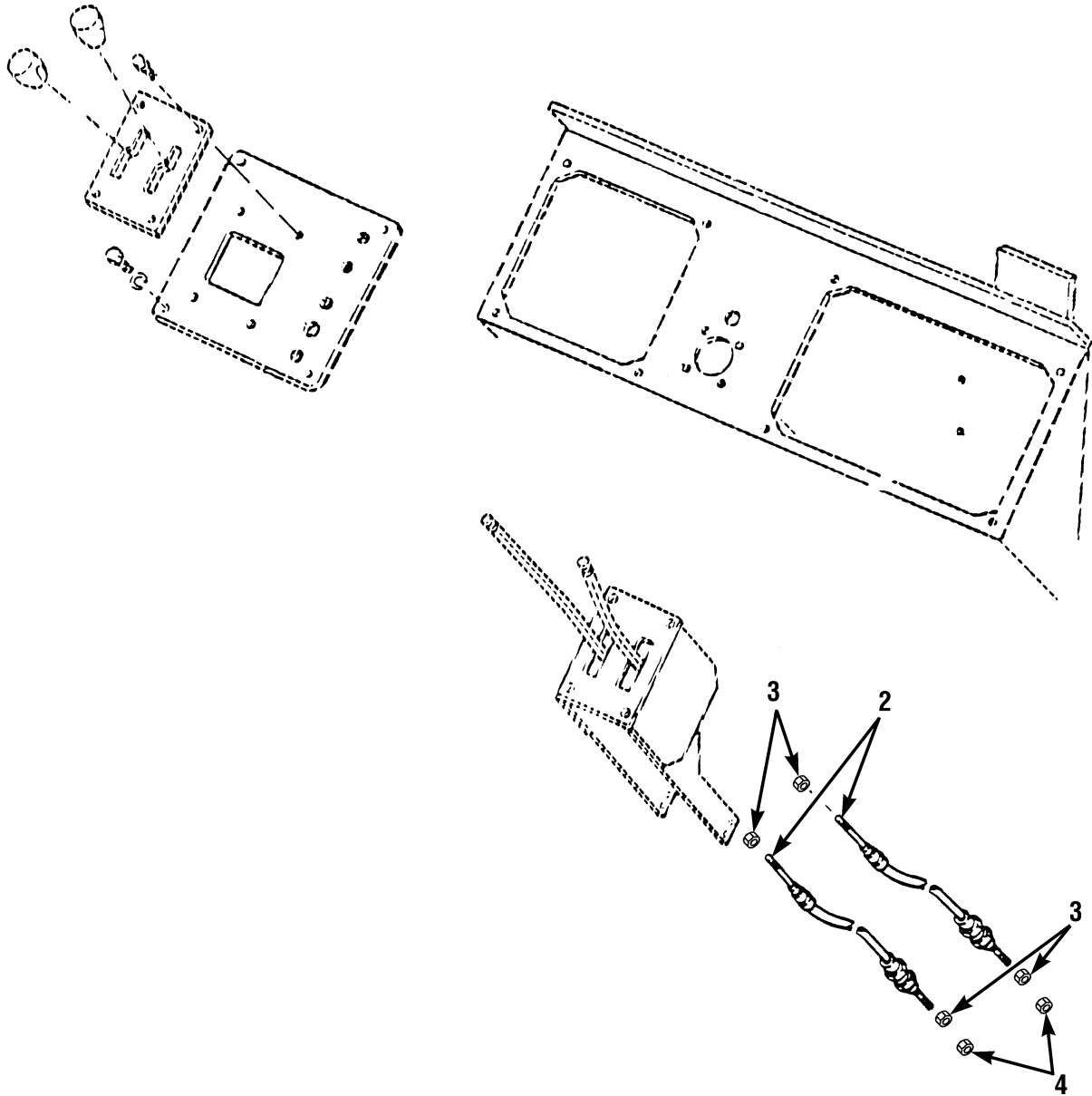
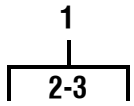

Figure 75. Slave Receptacle

(1) ITEM NO	(2) SMR CODE	(3) NSN	(4) CAGEC	(5) PART NUMBER	(6) DESCRIPTION AND USABLE ON CODES (UOC)	(7) QTY
GROUP 0613 HULL OR CHASSIS WIRING HARNES						
FIG. 75 SLAVE RECEPTACLE						
1	PFOZZ	5340010590114	19207	11675004	CAP, PROTECTIVE, DUST	1
2	PAOZZ	5305009399190	96906	MS35275-265	SCREW, MACHINE	4
3	PFOZZ	5935010448382	19207	11682345	CONNECTOR, RECEPTACL	1
4	PFOZZ	5305002692803	80205	MS90726-60	SCREW, CAP, HEXAGON H	1
5	PAOZZ	5310009349758	96906	MS35649-202	NUT, PLAIN, HEXAGON	4
6	PAOZZ	5310000453296	15476	90-07906-00	WASHER, LOCK	4
END OF FIGURE						



412-078-1

Figure 76. Transmission Shifter and Cables

(1) ITEM NO	(2) SMR CODE	(3) NSN	(4) CAGEC	(5) PART NUMBER	(6) DESCRIPTION AND USABLE ON CODES (UOC)	(7) QTY
GROUP 07 TRANSMISSION						
GROUP 0705 TRANSMISSION SHIFTING COMPONENTS						
FIG. 76 TRANSMISSION SHIFTER AND CABLES						
1	PFOOO	2520014413989	1YHH8	6611513	CONTROL ASSEMBLY,TR	1
2	PFOZZ	2590012936057	06970	173-L-GG-3-144	.CONTROL ASSEMBLY,PU	2
3	PFOZZ	5310009717989	96906	MS35691-5	.NUT,PLAIN,HEXAGON	4
4	PFOZZ	5310009717989	96906	MS35691-5	NUT,PLAIN,HEXAGON	2
END OF FIGURE						

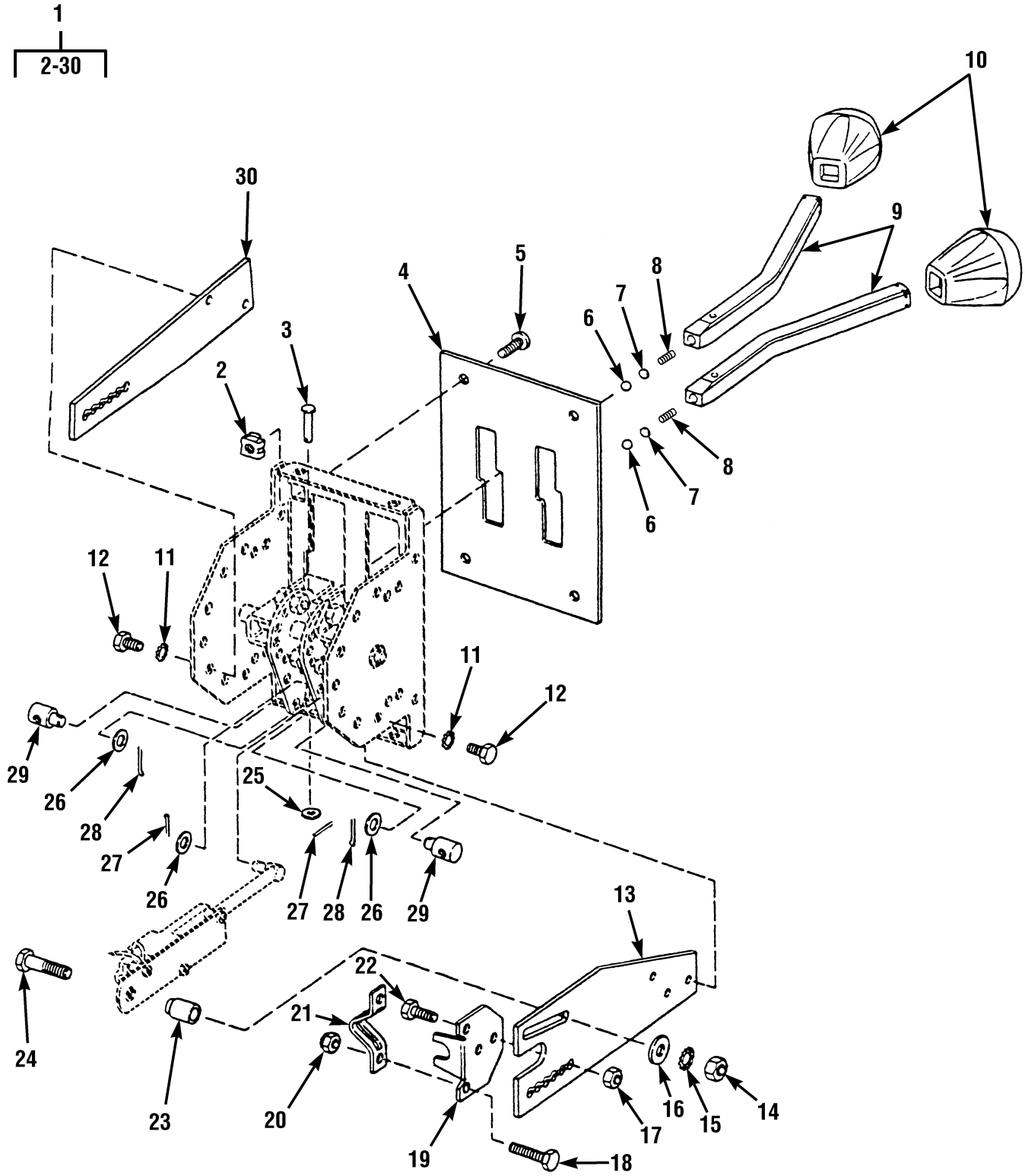

Figure 77. Transmission Shifter Assembly

(1) ITEM NO	(2) SMR CODE	(3) NSN	(4) CAGEC	(5) PART NUMBER	(6) DESCRIPTION AND USABLE ON CODES (UOC)	(7) QTY
GROUP 0705 TRANSMISSION SHIFTING COMPONENTS						
FIG. 77 TRANSMISSION SHIFTER ASSEMBLY						
1	PFOZZ	3040012936041	58051	T25094	LEVER, MANUAL CONTRO	1
2	PFOZZ	5340007927081	78553	C7956-1420-3B	.RETAINER, NUT AND BO	4
3	PAOZZ	5315012936217	58051	DP99-25	.PIN, STRAIGHT, HEADED	2
4	PFOZZ	5340012930922	58051	DTC016	.PLATE, MENDING	1
5	PFOZZ	5305012936628	58051	DP165	.SCREW, MACHINE	4
6	PFOZZ	3110012927038	58051	T25094-30	.BALL, BEARING	2
7	PFOZZ	5340012546478	58051	DG577	.DISK, SOLID, PLAIN	2
8	PFOZZ	5360012536449	58051	DZ414	.SPRING, HELICAL, COMP	2
9	PFOZZ	3040012936042	58051	DA595	.LEVER, MANUAL CONTRO	2
10	PFOZZ	5355012867375	58051	DY1607-1	.KNOB	2
11	PFOZZ	5310005501130	96906	MS35333-40	.WASHER, LOCK	4
12	PFOZZ	5305000687837	80204	B1821BH025C063N	.SCREW, CAP, HEXAGON H	4
13	PFOZZ	5340013884468	58051	DC 075-1	.STRAP, RETAINING	1
14	PFOZZ	5310008807746	96906	MS51968-5	.NUT, PLAIN, HEXAGON	1
15	PFOZZ	5310001670721	96906	MS35333-41	.WASHER, LOCK	1
16	PAOZZ	5310013431122	58051	WF-5702-118-75Z	.WASHER, FLAT	1
17	PFOZZ	5310000881251	81349	M45913/1-4CG5C	.NUT, SELF-LOCKING, HE	4
18	PFOZZ	5305002253843	0AT62	35A2C5	.SCREW, CAP, HEXAGON H	4
19	PFOZZ	5340011565178	58051	DC62	.BRACKET, ANGLE	2
20	PFOZZ	5310012939431	58051	52UTC1420	.NUT, SELF-LOCKING, HE	4
21	PFOZZ	2520011541160	58051	DC63	.CLAMP, SHIFT LEVER	2
22	XDOZZ		18218	SH-1420X38	.SCREW, CAP, HEX HD	4
23	PFOZZ	5365012929938	58051	DG591-2	.SPACER, SLEEVE	1
24	PFOZZ	5305012936629	58051	DP163-2	.SCREW, CAP, HEXAGON H	1
25	PFOZZ	5310001670834	59875	TX90790-34	.WASHER, FLAT	2
26	PFOZZ	5310001670836	88044	AN960-516L	.WASHER, FLAT	3
27	PFOZZ	5315008392325	80205	MS24665-132	.PIN, COTTER	3
28	PFOZZ	5315008392326	80205	MS24665-281	.PIN, COTTER	2
29	PFOZZ	4730013848968	58051	DR 050-2	.SWIVEL JOINT, HYDRAU	2
30	PAOZZ	5340012930923	58051	DC76	.PLATE, MENDING	1

END OF FIGURE

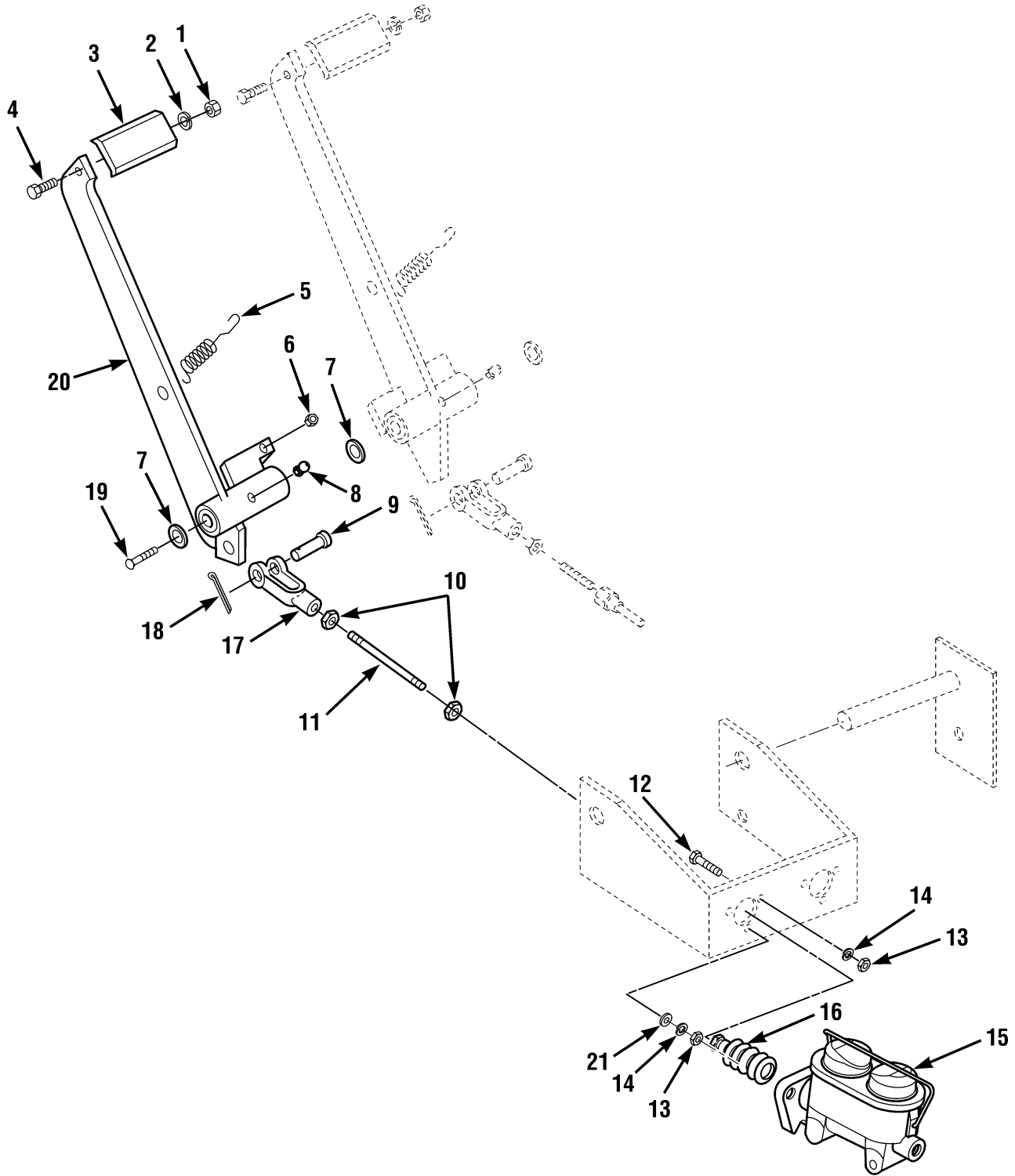

Figure 78. Transmission Disconnect Foot Control

(1) ITEM NO	(2) SMR CODE	(3) NSN	(4) CAGEC	(5) PART NUMBER	(6) DESCRIPTION AND USABLE ON CODES (UOC)	(7) QTY
GROUP 0705 TRANSMISSION SHIFTING COMPONENTS						
FIG. 78 TRANSMISSION DISCONNECT FOOT CONTROL						
1	PAOZZ	5310009971888	96906	MS35649-2252	NUT, PLAIN, HEXAGON	1
2	PAOZZ	5310005825965	96906	MS35338-44	WASHER, LOCK	1
3	PFOZZ	2540012936066	1YHH8	7062512	PAD, PEDAL	1
4	PAOZZ	5305000680509	80204	B1821BH025C125N	SCREW, CAP, HEXAGON H	1
5	PFOZZ	5360013027734	1YHH8	6609601	SPRING, HELICAL, EXTE	1
6	PAOZZ	5310008348732	96906	MS35691-33	NUT, PLAIN, HEXAGON	1
7	PAOZZ	5310008098533	96906	MS27183-23	WASHER, FLAT	2
8	PFOZZ	4730001720034	96906	MS15003-6	FITTING, LUBRICATION	1
9	PFOZZ	5315012929623	96652	11-193	PIN, STRAIGHT, HEADED	1
10	PFOZZ	5310008352036	96906	MS35691-29	NUT, PLAIN, HEXAGON	2
11	PFOZZ	5307012930072	1YHH8	6606811	STUD, PLAIN	1
12	PAOZZ	5305007252317	80204	B1821BH038C150N	SCREW, CAP, HEXAGON H	3
13	PAOZZ	5310000563395	96906	MS35649-2382	NUT, PLAIN, HEXAGON	3
14	PAOZZ	5310006379541	81718	H2525M	WASHER, LOCK	3
15	PFOZZ	2530013160882	14892	2227921	CYLINDER ASSEMBLY, H	1
16	PFOZZ	2530013149265	14894	2232139	.BOOT, VEHICULAR COMP	1
17	PAOZZ	5340001528423	83299	K295	CLEVIS, ROD END	1
18	PAOZZ	5315001879550	80205	MS24665-419	PIN, COTTER	1
19	PFOZZ	5305000712070	80204	B1821BH050C175N	SCREW, CAP, HEXAGON H	1
20	PFOZZ	2540012938597	1YHH8	6602633	PEDAL, CONTROL	1
21	PAOZZ	5310012577590	96906	MS51412-7	WASHER, FLAT	1

END OF FIGURE

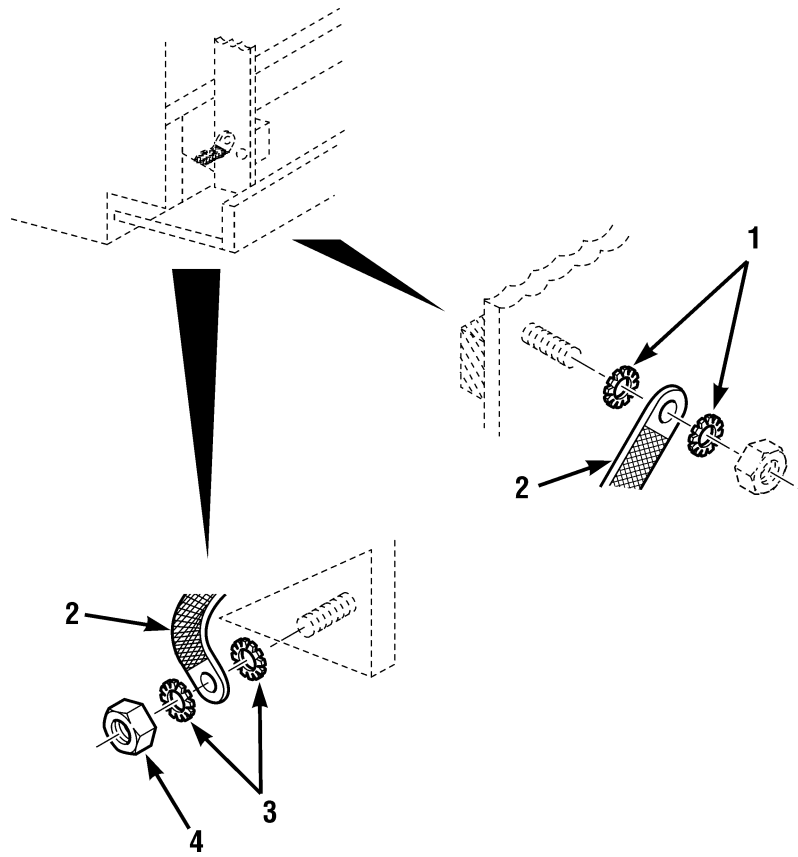

Figure 79. Grounding Straps

(1) ITEM NO	(2) SMR CODE	(3) NSN	(4) CAGEC	(5) PART NUMBER	(6) DESCRIPTION AND USABLE ON CODES (UOC)	(7) QTY
GROUP 0705 TRANSMISSION SHIFTING COMPONENTS						
FIG. 79 GROUNDING STRAPS						
1	PAOZZ	5310005146674	96906	MS35335-34	WASHER, LOCK	2
2	PFOZZ	5999013130858	1YHH8	6611172	STRIP, ELECTRICAL GR	1
3	PFOZZ	5310002090786	96906	MS35335-33	WASHER, LOCK	2
4	PAOZZ	5310009971888	96906	MS35649-2252	NUT, PLAIN, HEXAGON	1
END OF FIGURE						

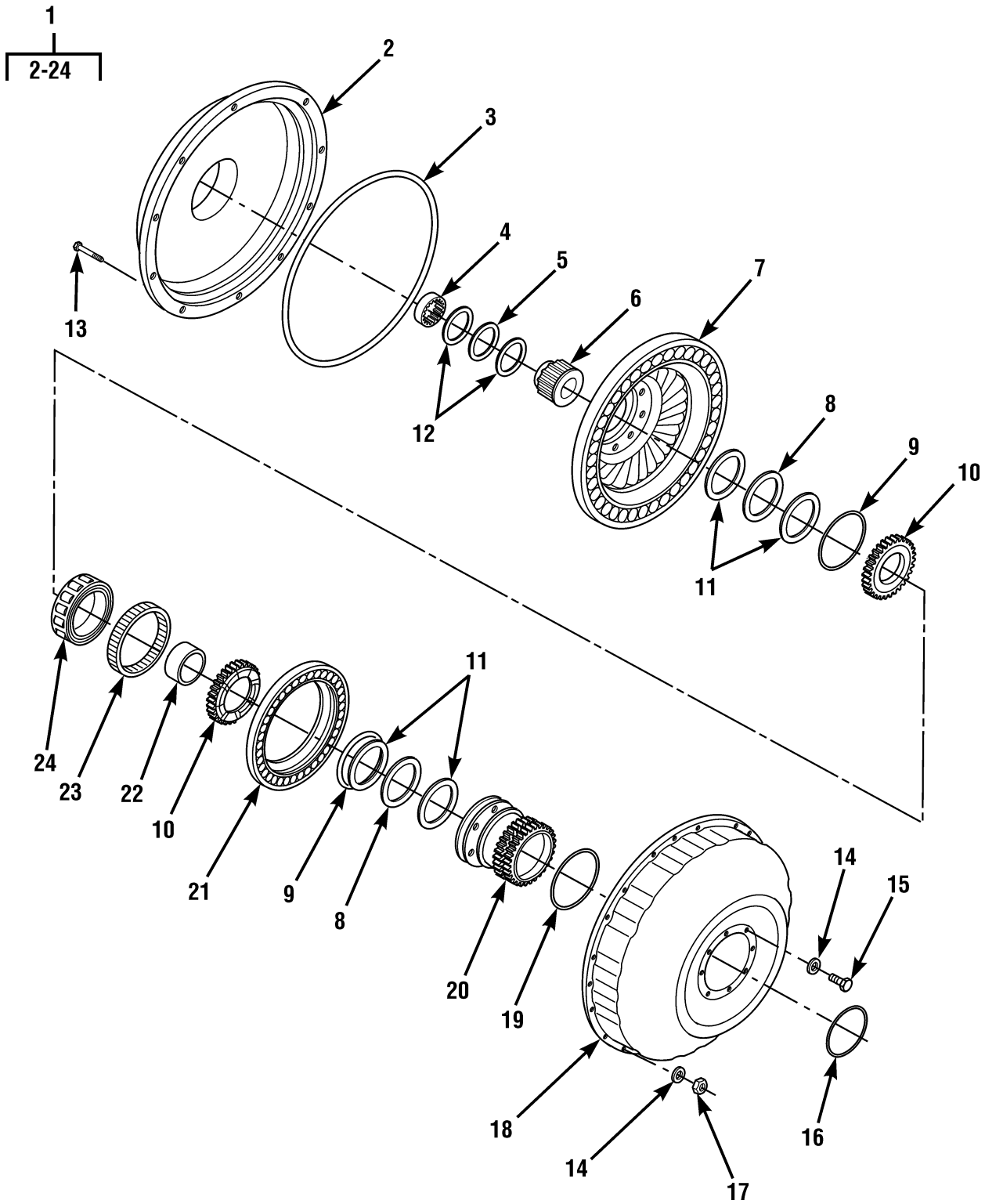

Figure 80. Torque Converter Assembly

(1) ITEM NO	(2) SMR CODE	(3) NSN	(4) CAGEC	(5) PART NUMBER	(6) DESCRIPTION AND USABLE ON CODES (UOC)	(7) QTY
GROUP 0708 TORQUE CONVERTER OR FLUID COUPLING						
FIG. 80 TORQUE CONVERTER ASSEMBLY						
1	PBHHH	2520012945618	96105	4045963	TORQUE CONVERTER	1
2	PFHZZ	2520012686072	96105	4045767	.COVER ASSEMBLY,FRON	1
3	PFHZZ	5330012967694	96105	4045236	.GASKET PART OF KIT P/N 4045961 .	1
4	PFHZZ	3110012963627	96105	JD9936	.BEARING,ROLLER,NEED PART OF KIT P/N 4045961	1
5	PFHZZ	3110012963626	96105	JD9879	.BEARING,ROLLER,NEED PART OF KIT P/N 4045961	1
6	XDHZZ		96105	4045888	.HUB,TURBINE	1
7	PAHZZ	2520012986664	96105	4045884	.TURBINE ASSEMBLY,TR	1
8	KFHZZ		96105	JD9851	.RETAINER AND ROLLER PART OF KIT P/N 4045961	2
9	PAHZZ	5325012966484	96105	4003456	.RING,RETAINING PART OF KIT	2
10	PFHZZ	5325012966485	96105	4045899	.RING,RETAINING PART OF KIT	2
11	PFHZZ	3120012963653	96105	4045901	.BEARING,WASHER,THRU PART OF KIT P/N 4045961	4
12	PFHZZ	3120012963652	96105	F5543244	.BEARING,WASHER,THRU PART OF KIT P/N 4045961	2
13	PFHZZ	5305012966554	96105	F1002520H8NP	.SCREW,CAP,HEXAGON H PART OF KIT P/N 4045961	20
14	PFHZZ	5310012961999	96105	4003680	.WASHER,FLAT PART OF KIT	28
15	PAHZZ	5305012966553	96105	F100208	.SCREW,CAP,HEXAGON H PART OF KIT P/N 4045961	8
16	PFHZA	5330005105149	96105	4000497	.SEAL RING,METAL	1
17	PFHZZ	5310012961911	96105	F1300400U	.NUT,PLAIN,HEXAGON PART OF KIT .. P/N 4045961	20
18	PAHZZ	2520012978353	96105	4045577	.IMPELLER ASSEMBLY,T	1
19	PFHZZ	5330012745645	96105	F37010045	.SEAL,NONMETALLIC RO PART OF KIT P/N 4045961	1
20	XDHZZ		96105	4045667	.HUB,BODY	1
21	PAHZZ	2520012970022	96105	4045911	.STATOR,TORQUE CONVE	1
22	PFHZZ	3110012963623	96105	4045492	.RING,BEARING,INNER PART OF KIT . P/N 4045961	1
23	PFHZZ	5365012326642	96105	4045081	.SPACER,SLEEVE PART OF KIT	1
24	PFHZZ	3110012962597	96105	4045726	.RING,BEARING,OUTER PART OF KIT . P/N 4045961	1

END OF FIGURE

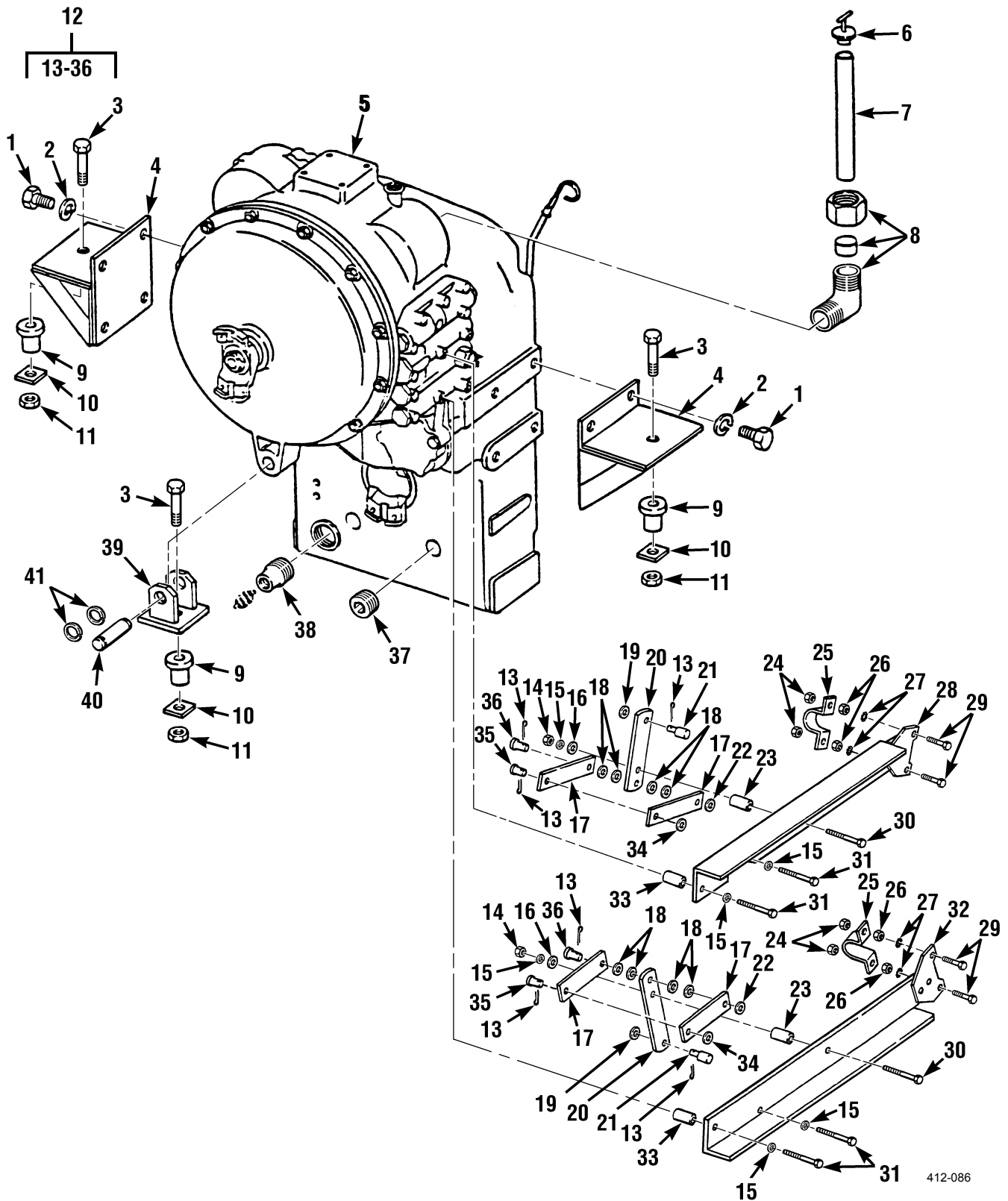

Figure 81. Transmission and Mounting

(1) ITEM NO	(2) SMR CODE	(3) NSN	(4) CAGEC	(5) PART NUMBER	(6) DESCRIPTION AND USABLE ON CODES (UOC)	(7) QTY
GROUP 0710 TRANSMISSION ASSEMBLY (HYDRATORQUE)						
FIG. 81 TRANSMISSION AND MOUNTING						
1	PFFZZ	5305012967813	80205	MS90725-183	SCREW, CAP, HEXAGON H	8
2	PFFZZ	5310005847888	96906	MS35338-51	WASHER, LOCK	8
3	PAFZZ	5305009474354	80204	B1821BH075C300N	SCREW, CAP, HEXAGON H	3
4	PFFZZ	5340012971824	1YHH8	6602383	BRACKET, MOUNTING	2
5	PAFDH	2520012945617	1YHH8	8841006	TRANSMISSION, HYDRAU	1
6	PFOZZ	2590012966894	0U276	44141-4	CAP, FILLER OPENING	1
7	PFFZZ	2590012983286	1YHH8	6604481	FILLER NECK, VEHICUL	1
8	PAFZZ	4730006022449	96906	MS51815-20	ELBOW, PIPE TO TUBE	1
9	PFFZZ	5340012098322	76005	CBA28-800-1	MOUNT, RESILIENT	3
10	PFFZZ	5310013762886	1L965	J-2049-69	WASHER, FLAT	3
11	PAFZZ	5310000676356	81349	M45913/2-12CG5C	NUT, SELF-LOCKING, HE	3
12	PAFFF	2520012909655	58051	T-792	PARTS KIT, TRANSMISS	1
13	PFFZZ	5315008392326	80205	MS24665-281	.PIN, COTTER	6
14	PFFZZ	5310008807744	96906	MS51967-5	.NUT, PLAIN, HEXAGON	2
15	PFFZZ	5310004079566	96906	MS35338-45	.WASHER, LOCK	6
16	PFFZZ	5310013431122	58051	WF-5702-118-75Z	.WASHER, FLAT	2
17	PAFZZ	3040012970030	58051	DA606-6	.CONNECTING LINK, RIG	4
18	PFFZZ	5310001670820	80205	NAS1149F0563P	.WASHER, FLAT	8
19	PFFZZ	5310001837985	80205	NAS70CL261-500	.WASHER, FLAT	2
20	PAFZZ	3040012970068	58051	DA626	.BRACKET, LEVER	2
21	PFFZZ	4730013848968	58051	DR 050-2	.SWIVEL JOINT, HYDRAU	2
22	PFFZZ	5310001670836	88044	AN960-516L	.WASHER, FLAT	2
23	PFFZZ	5365012983092	58051	DG584-1	.SPACER, SLEEVE	2
24	PFFZZ	5310013687267	58051	DF 503	.NUT, SELF-LOCKING, HE	4
25	PFFZZ	5340014517738	58051	DC 063	.BRACKET, MOUNTING	2
26	PFFZZ	5310007616882	96906	MS51967-2	.NUT, PLAIN, HEXAGON	4
27	PFFZZ	5310002090786	96906	MS35335-33	.WASHER, LOCK	4
28	XDFZZ		58051	DY2962	.BRACKET ASSY	1
29	PFFZZ	5305002253843	80204	B1821BH025C100N	.SCREW, CAP, HEXAGON H	4
30	PFFZZ	5306002258503	80205	MS90725-39	.BOLT, MACHINE	2
31	PFFZZ	5305002258507	80205	MS90725-43	.SCREW, CAP, HEXAGON H	4
32	XDFZZ		58051	DY2961	.BRACKET ASSY	1
33	PFFZZ	5365012971145	58051	DG579-2	.SPACER, SLEEVE	4
34	PFFZZ	5310001670837	88044	AN960-616L	.WASHER, FLAT	2
35	PFFZZ	5315000817030	96906	MS20392-5C21	.PIN, STRAIGHT, HEADED	2
36	PFFZZ	5315008123425	96906	MS20392-4C21	.PIN, STRAIGHT, HEADED	2
37	PAFZZ	5365014379224	1YHH8	8530004	PLUG, MACHINE THREAD	1
38	PAFZZ	4730013129229	1YHH8	8541071	REDUCER, PIPE	1
39	PFFZZ	5340012971515	1YHH8	6602322	BRACKET, MOUNTING	1
40	PFFZZ	5315012974117	1YHH8	6601841	PIN, GROOVED, HEADLES	1
41	PFFZZ	5325008072636	96906	MS16625-1100	RING, RETAINING	2

END OF FIGURE

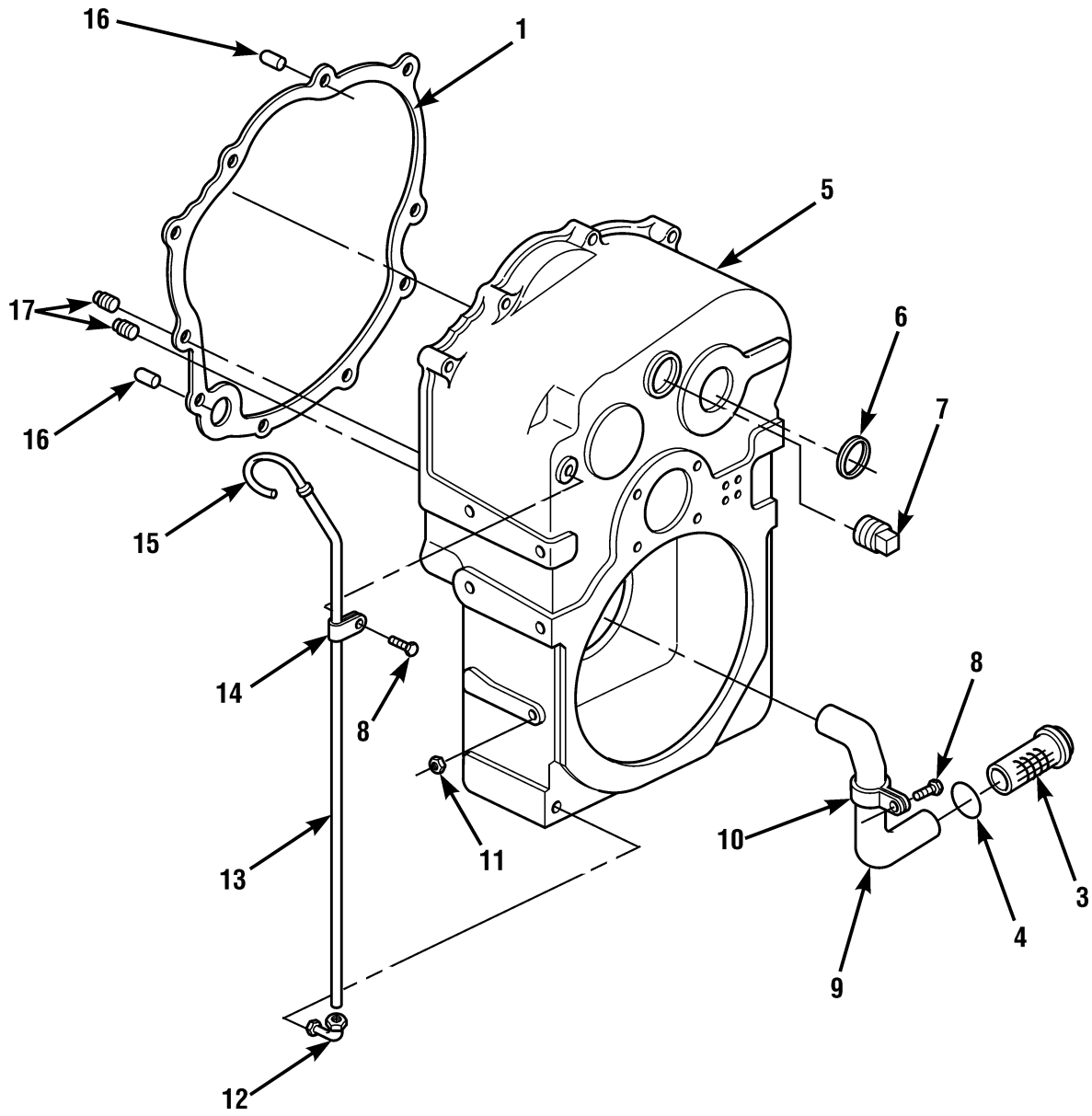
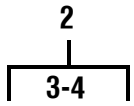

Figure 82. Main Case and Cover, Transmission

(1) ITEM NO	(2) SMR CODE	(3) NSN	(4) CAGEC	(5) PART NUMBER	(6) DESCRIPTION AND USABLE ON CODES (UOC)	(7) QTY
GROUP 0710 TRANSMISSION ASSEMBLY (HYDRATORQUE)						
FIG. 82 MAIN CASE AND COVER, TRANSMISSION						
1	PFHZZ	5330012967695	96105	4101088	GASKET	1
2	PFHHH	4730012909637	96105	40A6020SA	STRAINER ELEMENT, SE	1
3	PFHZZ	4730012682354	08853	40A6016	.STRAINER, SUCTION	1
4	PFHZZ	5330012697453	96105	4006404	.GASKET	1
5	PFHZZ	3040014390891	96105	4007532	HOUSING, MECHANICAL	1
6	PAHZZ	5340012701151	96105	F21043SC	PLUG, EXPANSION	1
7	PFHZZ	4730014388528	96105	F1900120GVS	PLUG, PIPE	1
8	PFHZZ	5331012705434	96105	F100108	O-RING	2
9	PAHZZ	4710012676925	96105	4007325	TUBE, BENT, METALLIC	1
10	PAHZZ	5340012701210	96105	4003307	CLAMP, LOOP	1
11	PFHZZ	3110001006155	96906	MS19059-2418	BALL, BEARING	1
12	PFHZZ	4730012680200	96105	4003285	ELBOW, PIPE TO TUBE	1
13	PFHZZ	2590012681399	96105	4003309	FILLER NECK	1
14	PFHZZ	5340012702816	96105	4003306	CLAMP, LOOP	1
15	PFOZZ	6680012682494	96105	4101091	GAGE ROD-CAP, LIQUID	1
16	PFHZZ	3120012691391	96105	4001123	BUSHING, SLEEVE	2
17	PFHZZ	4730013987635	72582	8923847	PLUG, PIPE	2
END OF FIGURE						

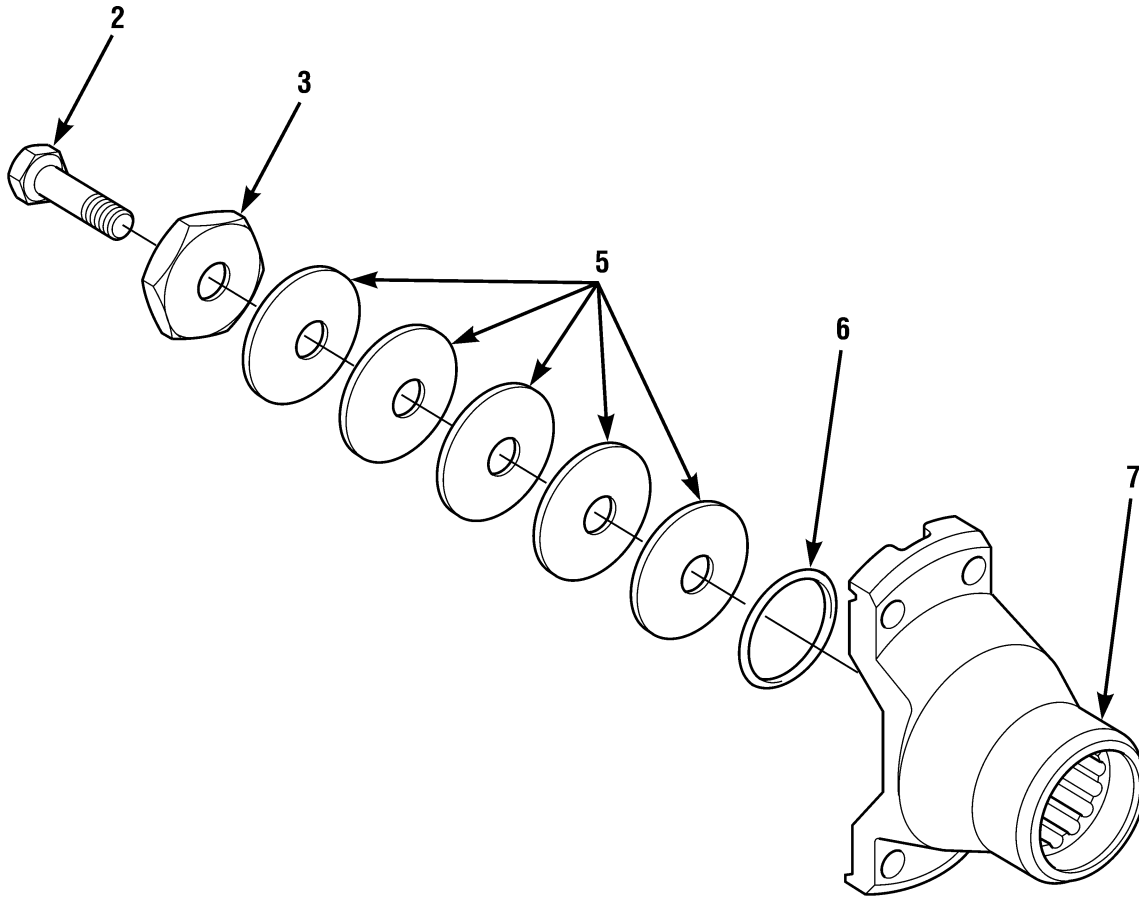
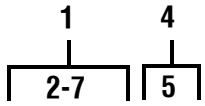

Figure 83. Output Yoke, Transmission

(1) ITEM NO	(2) SMR CODE	(3) NSN	(4) CAGEC	(5) PART NUMBER	(6) DESCRIPTION AND USABLE ON CODES (UOC)	(7) QTY
GROUP 0710 TRANSMISSION ASSEMBLY (HYDRATORQUE)						
FIG. 83 OUTPUT YOKE, TRANSMISSION						
1	PFHHH	4320013137828	96105	4006540	YOKE, HYDRAULIC MOTO	1
2	PFHZZ	5305014394310	96105	F1007520H8	.SCREW, CAP, HEXAGON H	1
3	PFHZZ	5310012683623	96105	4010464	.WASHER, FLAT	1
4	PFHZZ	5365012978346	96105	4002630SA	.SHIM ASSORTMENT .005 IN. THICK .	1
5	PFHZZ	5365012972710	96105	4002639C	..SHIM	2
5	PFHZZ	5365012987272	96105	4002639D	..SHIM .010 IN. THICK	2
5	PFHZZ	5365012972711	96105	4002639B	..SHIM .003 IN. THICK	2
5	PFHZZ	5365012971189	96105	4002639A	..SHIM .002 IN. THICK	2
5	PFHZZ	5365012971198	96105	4002639E	..SPACER, RING .020 IN. THICK ...	2
6	PAHZZ	5331014380330	96105	F37040325	.O-RING	1
7	PFHZZ	2520012967003	96105	4007523	.YOKE, UNIVERSAL JOIN	1
END OF FIGURE						

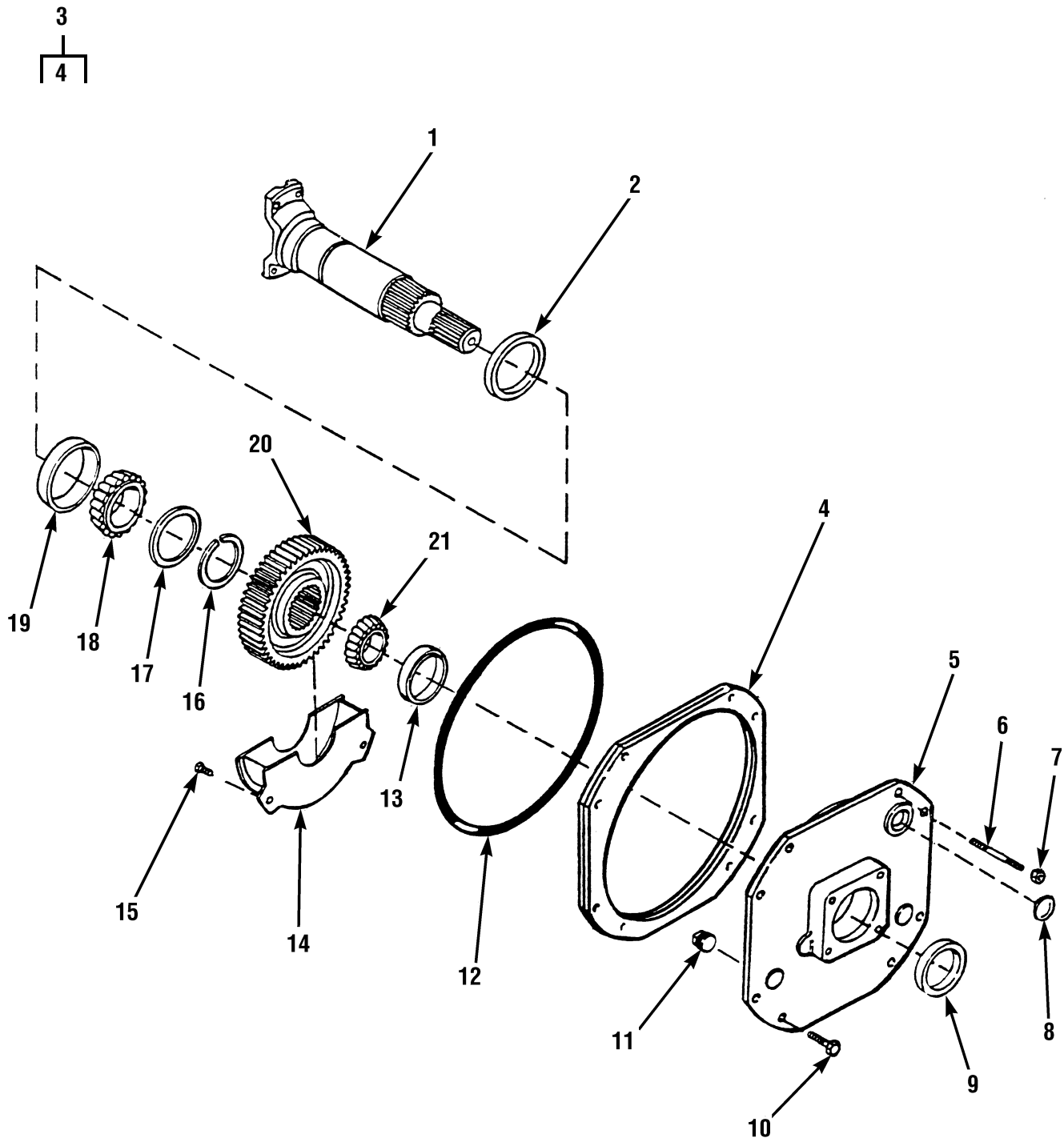

Figure 84. Output Shaft, Transmission

(1) ITEM NO	(2) SMR CODE	(3) NSN	(4) CAGEC	(5) PART NUMBER	(6) DESCRIPTION AND USABLE ON CODES (UOC)	(7) QTY
GROUP 0710 TRANSMISSION ASSEMBLY (HYDRATORQUE)						
FIG. 84 OUTPUT SHAFT, TRANSMISSION						
1	PFHZZ	3010012967004	96105	4007300	PROPELLER SHAFT	1
2	PFHZZ	5330012715774	96105	F65246	SEAL, PLAIN	1
3	PFHZZ	5365012715226	96105	4007428SA	SHIM SET	1
4	PFHZZ	5365012966559	96105	4007428B	.SHIM	4
4	PFHZZ	5365012966560	96105	4007428A	.SHIM	3
4	PFHZZ	5365012966561	96105	4007428C	.SHIM	1
5	PFHZZ	3040012975598	96105	4007493	PLATE, RETAINING, SHA	1
6	PAHZZ	5307012698647	81495	207004 ITEM 48	STUD, CONTINUOUS THR	2
7	PFHZZ	5310012696139	96105	F13009000	NUT, PLAIN, HEXAGON	2
8	PFHZZ	5340012962640	96105	F22017	PLUG, EXPANSION	1
9	PFHZZ	5330011296644	96105	F65121	SEAL, PACKING	1
10	PFHZZ	5305012683629	81495	316V2743	SCREW, CAP, HEXAGON H	6
11	XDHZZ		4M232	405Y32E	PLUG, MACHINE THREAD	1
12	PAHZZ	5331012699250	96105	F37030278	O-RING	1
13	PFHZZ	3110012696136	96105	F58554	CUP, TAPERED ROLLER	1
14	PFHZZ	2520012682022	96105	4007329	BAFFLE, PAN	1
15	PFHZZ	5305012682645	81495	206999 ITEM 53	SCREW, CAP, HEXAGON H	2
16	PFHZZ	5325012966486	96105	F39010300	RING, RETAINING	1
17	PFHZZ	3120014405965	96105	T38147	BEARING, WASHER, THRU	1
18	PFHZZ	3110012698530	96105	F58065	CONE, TAPERED ROLLER	1
19	PFHZZ	3110012696135	96105	F58556	CUP, TAPERED ROLLER	1
20	PAHZZ	3020012687465	96105	4007264	GEAR, SPUR	1
21	PFHZZ	3110012696134	96105	F58063	CONE, TAPERED ROLLER	1

END OF FIGURE

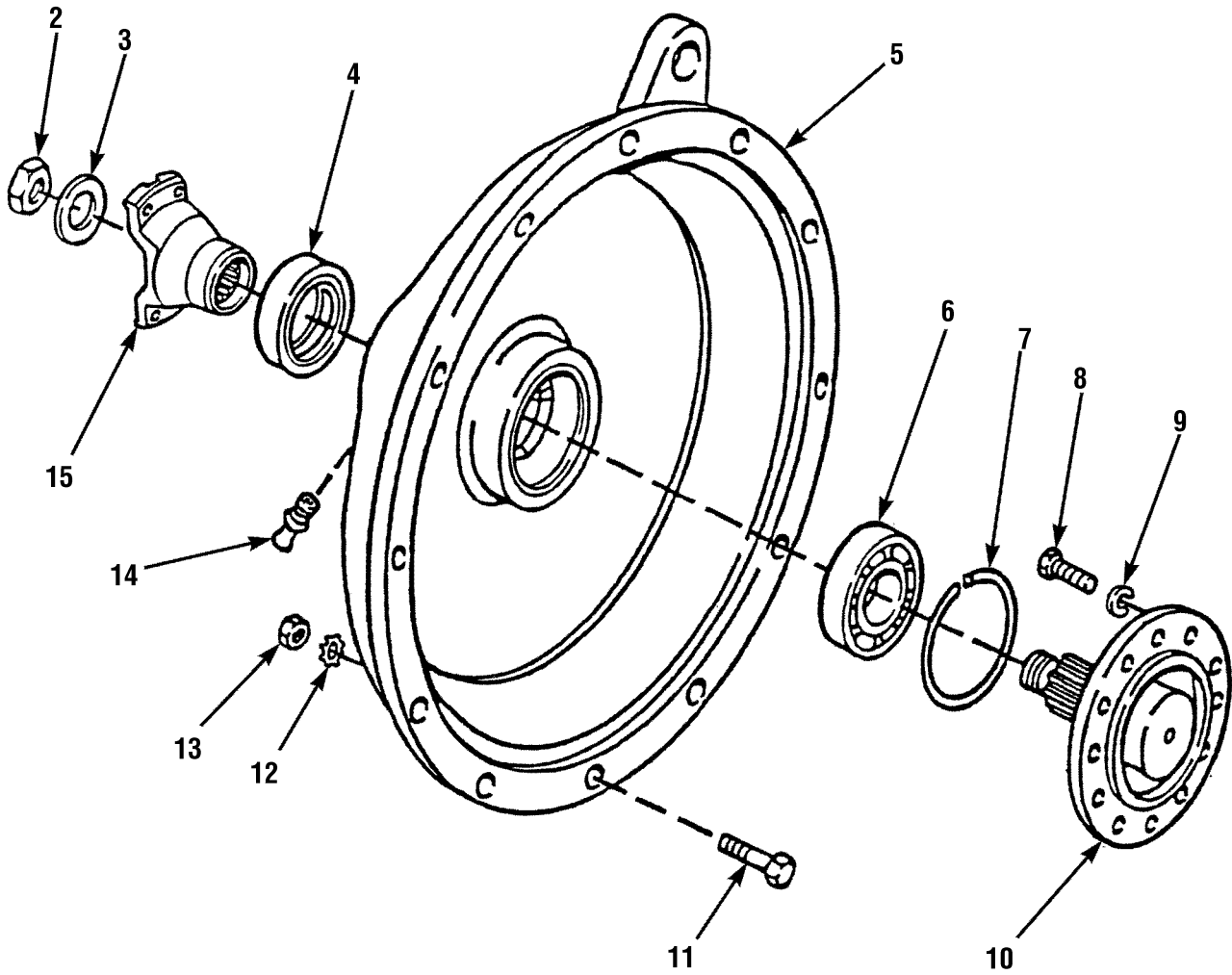
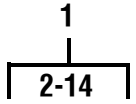

Figure 85. Front Housing, Transmission

(1) ITEM NO	(2) SMR CODE	(3) NSN	(4) CAGEC	(5) PART NUMBER	(6) DESCRIPTION AND USABLE ON CODES (UOC)	(7) QTY
GROUP 0710 TRANSMISSION ASSEMBLY (HYDRATORQUE)						
FIG. 85 FRONT HOUSING, TRANSMISSION						
1	PFHHH	4320013387592	96105	40A2443	HOUSING, LIQUID PUMP	1
2	PFHZZ	5310010196527	96906	MS35691-70	.NUT, PLAIN, HEXAGON	1
3	PFHZZ	5310012961998	96105	4005552	.WASHER, FLAT	1
4	PFHZZ	5330012967673	96105	F65181	.SEAL, PLAIN ENCASED	1
5	PFHZZ	3040012975389	96105	4101212	.HOUSING, MECHANICAL	1
6	PFHZZ	3110012963620	96105	F40208S	.BEARING, BALL, ANNULA	1
7	PFHZZ	5325012713550	96105	F39000315	.RING, RETAINING	1
8	PFHZZ	5305012966551	96105	F1003020	.SCREW, CAP, HEXAGON H	12
9	PFHZZ	5310004317354	96105	F16202	.WASHER, LOCK	12
10	XDHZZ		96105	4145198	.SHAFT, SHIFT CONVERT	1
11	PFHZZ	5305012966552	96105	F1003028	.SCREW, CAP, HEXAGON H	12
12	PFHZZ	5310012682634	96105	F15003	.WASHER, LOCK	12
13	PFHZZ	5310012961910	96105	F13005000	.NUT, PLAIN, HEXAGON	12
14	PAHZZ	4730012962992	96105	F660125	.FITTING, LUBRICATION	1
15	PFHZZ	2520012967003	96105	4007523	YOKE, UNIVERSAL JOIN	1
END OF FIGURE						

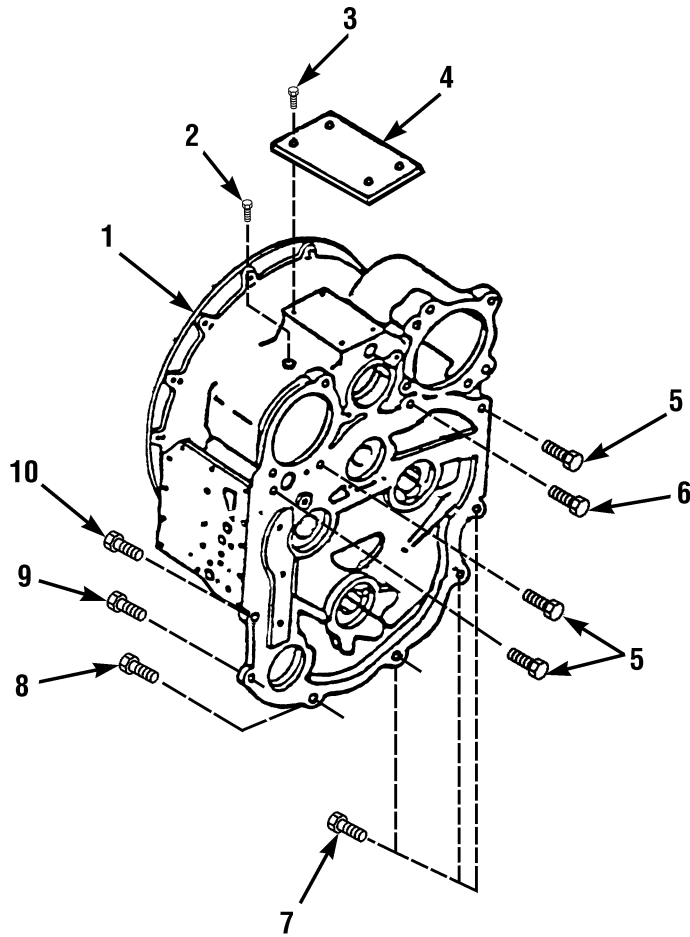

Figure 86. Front Cover Group, Transmission

(1) ITEM NO	(2) SMR CODE	(3) NSN	(4) CAGEC	(5) PART NUMBER	(6) DESCRIPTION AND USABLE ON CODES (UOC)	(7) QTY
GROUP 0710 TRANSMISSION ASSEMBLY (HYDRATORQUE)						
FIG. 86 FRONT COVER GROUP, TRANSMISSION						
1	XDHHH		96105	4005731	COVER, TRANSMISSION	1
2	PFOZZ	2520012681382	96105	F68105	BREATHER	1
3	XDHZZ		96105	F310063	SCREW, DRIVE	4
4	XDHZZ		96105	4001660	PLATE, IDENT	1
5	PFHZZ	5305012692548	96105	F1100940	SCREW, CAP, HEXAGON H	3
6	PAHZZ	5305012693712	96105	F1100948	SCREW, CAP, HEXAGON H	1
7	PFHZZ	5305012692549	96105	F1005024	SCREW, CAP, HEXAGON H	3
8	PFHZZ	5305012703035	96105	F1005032	SCREW, CAP, HEXAGON H	1
9	PAHZZ	5305012698660	96105	F1005040	SCREW, CAP, HEXAGON H	1
10	PAHZZ	5305012698661	96105	F1005052	SCREW, CAP, HEXAGON H	1
END OF FIGURE						

1
2-25

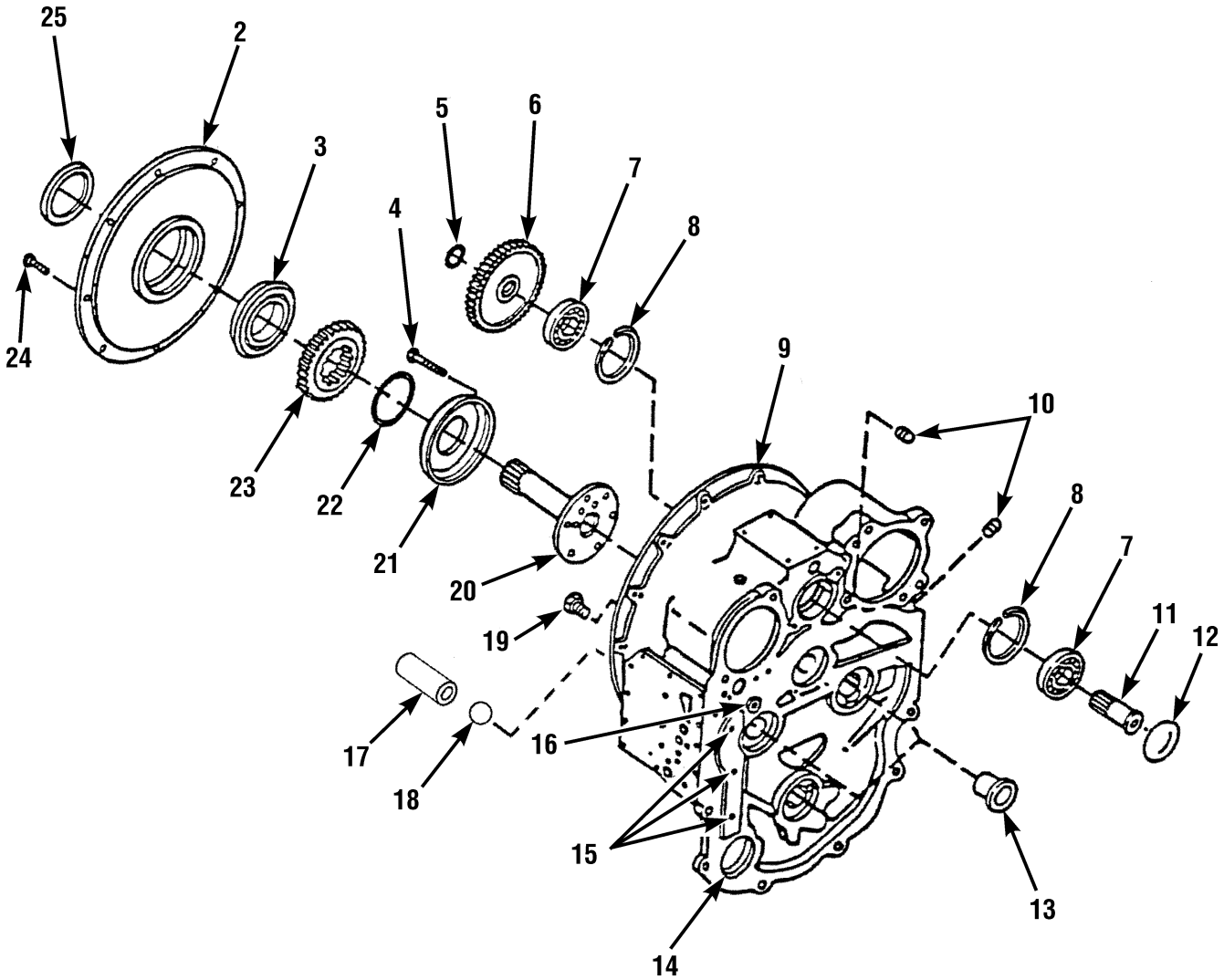

Figure 87. Front Cover Assembly, Transmission

(1) ITEM NO	(2) SMR CODE	(3) NSN	(4) CAGEC	(5) PART NUMBER	(6) DESCRIPTION AND USABLE ON CODES (UOC)	(7) QTY
GROUP 0710 TRANSMISSION ASSEMBLY (HYDRATORQUE)						
FIG. 87 FRONT COVER ASSEMBLY, TRANSMISSION						
1	PPFHH	3040012915752	96105	4007501	HOUSING, MECHANICAL	1
2	PFHZZ	5365012715252	96105	4001041	.SPACER, RING	1
3	PFHZZ	3110004670478	38443	114KSG	.BEARING, BALL, ANNULA	1
4	PAHZZ	5305012313204	96105	F1002016	.SCREW, CAP, HEXAGON H	6
5	PFHZZ	5325012712650	96105	F39010131	.RING, RETAINING	1
6	PAHZZ	3020012682113	96105	40A1115	.GEAR, SPUR	1
7	PFHZZ	3110005555207	96105	F40307	.BEARING, BALL, ANNULA	2
8	PFHZZ	5325012713550	96105	F39000315	.RING, RETAINING	2
9	PAHZZ	3040012975388	96105	4007495	.HOUSING, MECHANICAL	1
10	PAHZZ	4730012932851	96105	F190042	.PLUG, PIPE	2
11	PFHZZ	3040012680243	96105	4001044	.SHAFT, STRAIGHT	1
12	PFHZZ	3110012690692	96105	4006906	.PLATE, RETAINING, BEA	1
13	PFHZZ	3120012701182	96105	4005295	.BUSHING, SLEEVE	3
14	PFHZZ	2520012965504	96105	4102021	.COVER, OIL PASSAGE, T	1
15	PAHZZ	5305012701661	96105	G550	.SCREW, CAP, HEXAGON H	3
16	PAHZZ	4730012682325	96105	F1900316	.PLUG, PIPE	1
17	XDHZZ		96105	4002855	.TUBE, METALLIC	1
18	PFHZZ	2940011734661	96105	F7400016D	.BALL, BYPASS, OIL MAN	2
19	PFHZZ	4820012677850	96105	YZ4102533	.VALVE, SAFETY RELIEF	1
20	PAHZZ	3040012681997	96105	40B1000	.SHAFT, SHOULDERED	1
21	PAHZZ	3040012683991	96105	4001117	.PLATE, RETAINING, SHA	1
22	PFHZZ	3120012691396	96105	4002600	.BEARING, WASHER, THRU	1
23	PFHZZ	3020012682114	96105	4001120	.GEAR, SPUR	1
24	PAHZZ	5305012683627	96105	F1003014	.SCREW, CAP, HEXAGON H	7
25	PFHZZ	5330012686810	96105	F65281	.SEAL, PLAIN	1

END OF FIGURE

1
|
┌ 2-7 ─┘

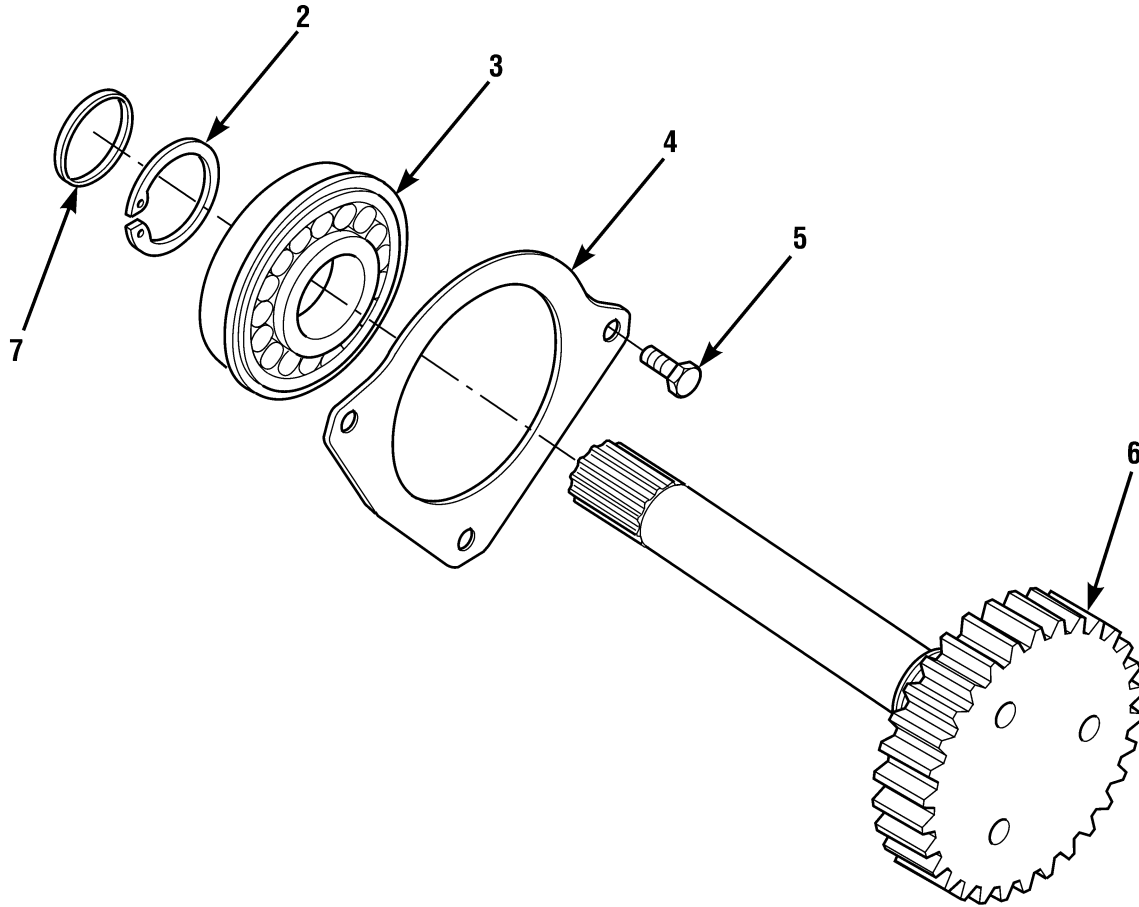

Figure 88. Input Shaft, Transmission

(1) ITEM NO	(2) SMR CODE	(3) NSN	(4) CAGEC	(5) PART NUMBER	(6) DESCRIPTION AND USABLE ON CODES (UOC)	(7) QTY
GROUP 0710 TRANSMISSION ASSEMBLY (HYDRATORQUE)						
FIG. 88 INPUT SHAFT, TRANSMISSION						
1	PAHHH	3040012733363	96105	YZ4101345	GEARSHAFT, SPUR	1
2	PFHZZ	2520011821756	96105	4012328	.RING, SEAL	1
3	PFHZZ	5325012779037	96105	F39030177	.RING, RETAINING	1
4	PFHZZ	3110012690566	96105	4003455	.BEARING, ROLLER, THRU	1
5	PFHZZ	3110012700010	96105	40A2185	.PLATE, RETAINING, BEA	1
6	PAHZZ	5305012683628	81495	206919 ITEM1	.SCREW, CAP, HEXAGON H	3
7	PFHZZ	3040012680278	96105	40A1887	.GEARSHAFT, SPUR	1
END OF FIGURE						

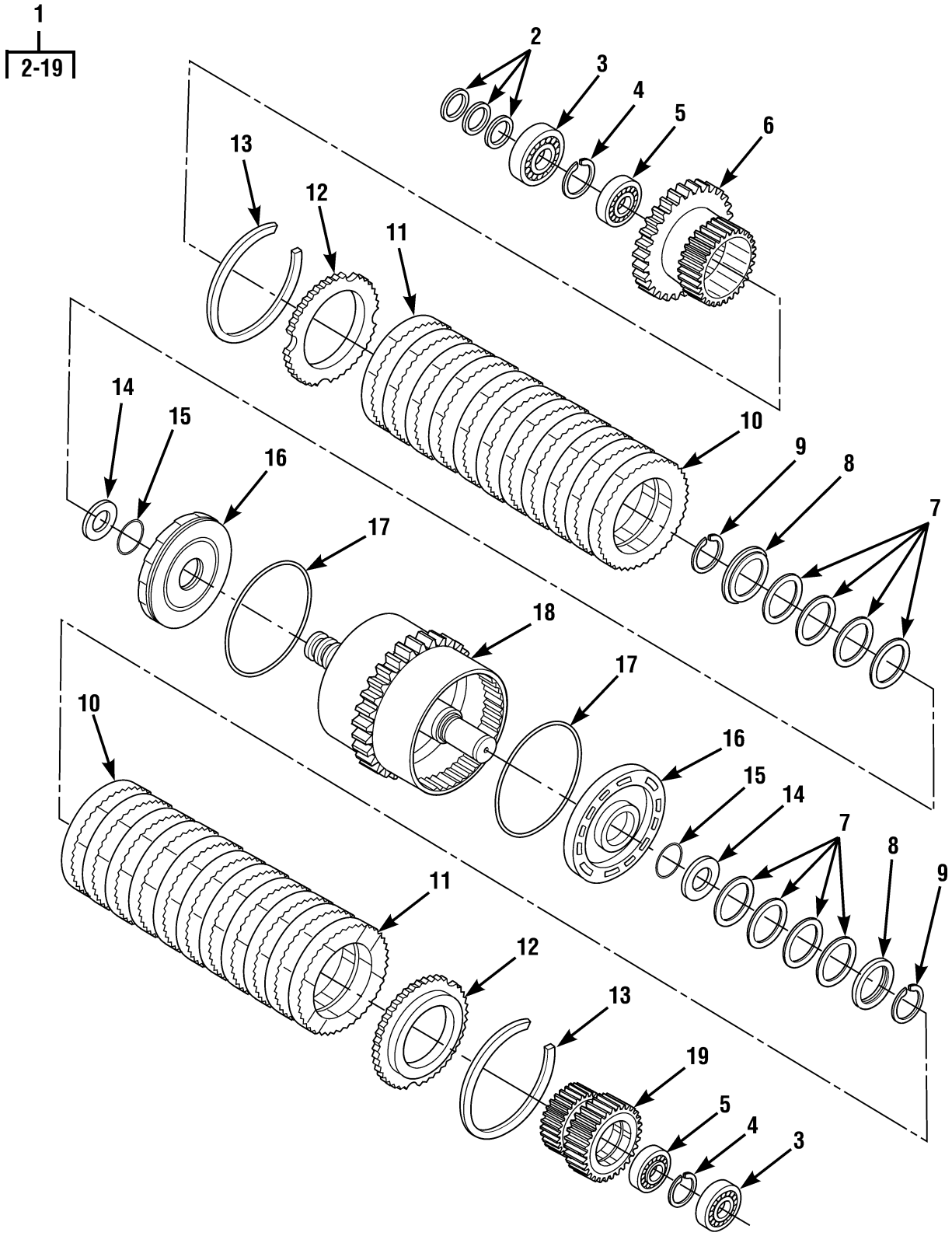

Figure 89. Clutch Pack, First Stage

(1) ITEM NO	(2) SMR CODE	(3) NSN	(4) CAGEC	(5) PART NUMBER	(6) DESCRIPTION AND USABLE ON CODES (UOC)	(7) QTY
GROUP 0710 TRANSMISSION ASSEMBLY (HYDRATORQUE)						
FIG. 89 CLUTCH PACK, FIRST STAGE						
1	PFHHD	2520012672915	96105	4007447	CLUTCH ASSEMBLY, FRI	1
2	PFHZZ	3110012699964	96105	40B1113	.RING, BEARING, INNER	3
3	PFHZZ	3110005546038	96105	F41208	.BEARING, BALL, ANNULA	2
4	PFHZZ	5325012712652	96105	F81656	.RING, RETAINING	2
5	PFHZZ	3110005545922	43334	43108X1	.BEARING, BALL, ANNULA	2
6	PFHZZ	3020014390897	96105	YZ4101271	.GEAR CLUSTER	1
7	PFHZZ	5360012726647	96105	4007180	.SPRING, HELICAL, COMP	8
8	PFHZZ	5340012700014	96105	4004957	.RETAINER, HELICAL CO	2
9	PFHZZ	5325012712651	96105	F81687	.RING, RETAINING	2
10	PFHZZ	5365011875951	96105	40121323	.SPACER, PLATE	12
11	PFHZZ	2520012977301	96105	4005522	.DISK, CLUTCH	12
12	PFHZZ	2520014387806	96105	YZ100356	.RETAINER, CLUTCH PLA	2
13	PFHZZ	5325011301187	96105	4012383	.RING, RETAINING	2
14	PFHZZ	3120012719470	96105	4004144	.BEARING, WASHER, THRU	2
15	PAHZZ	5331012776239	96105	F37020135E	.O-RING	2
16	PFHZZ	2520012690427	96105	4007435	.PISTON, CLUTCH	2
17	PFHZZ	5330011330592	96105	4012376A	.SEAL	2
18	PFHZZ	2520012696655	96105	4007440	.CLUTCH ASSEMBLY, FRI	1
19	PFHZZ	3020014390451	96105	YZ4101270	.GEAR, SPUR	1
END OF FIGURE						

1
2-22

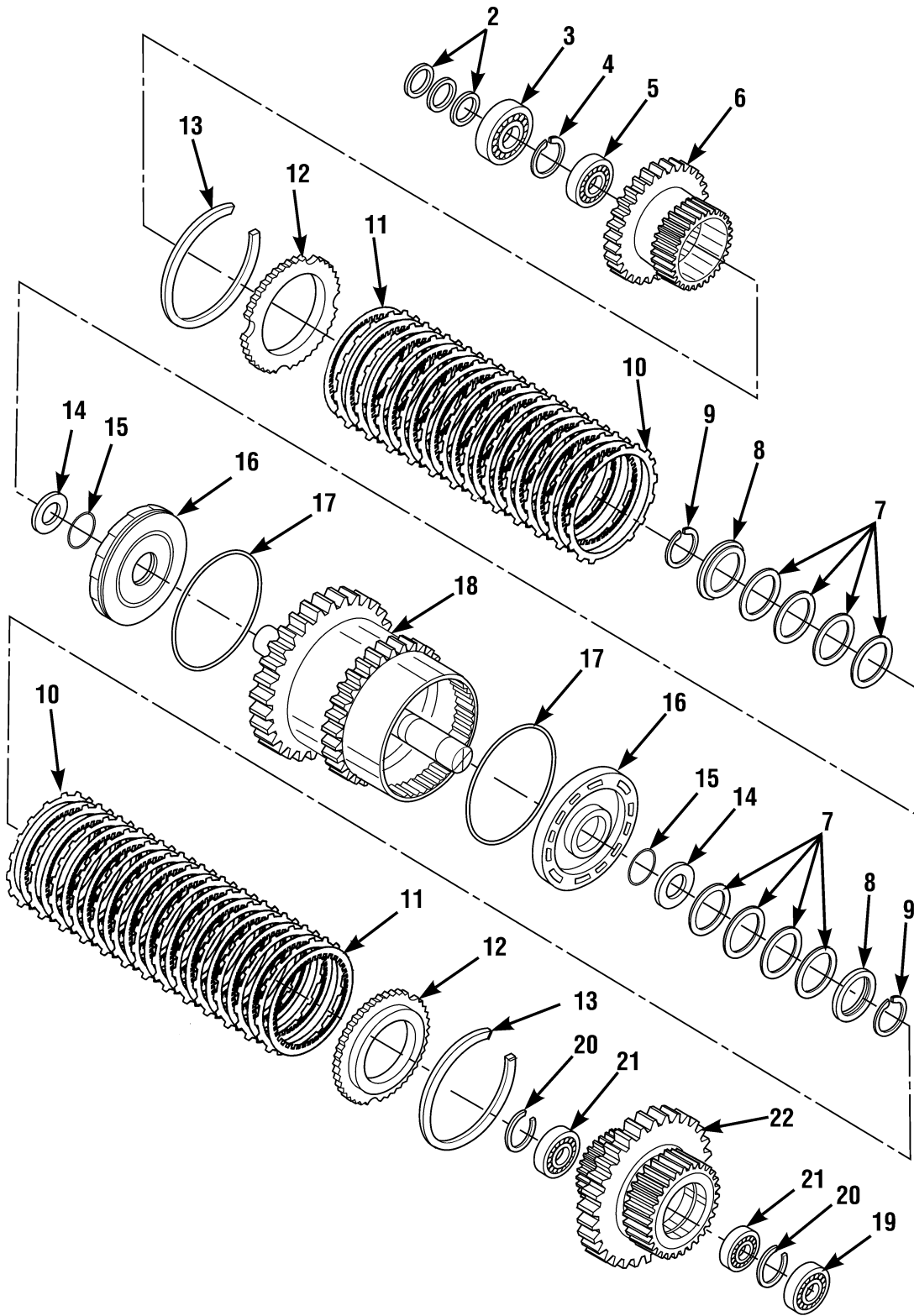

Figure 90. Clutch Pack, Second Sage

(1) ITEM NO	(2) SMR CODE	(3) NSN	(4) CAGEC	(5) PART NUMBER	(6) DESCRIPTION AND USABLE ON CODES (UOC)	(7) QTY
GROUP 0710 TRANSMISSION ASSEMBLY (HYDRATORQUE)						
FIG. 90 CLUTCH PACK, SECOND STAGE						
1	PFHHH	2520014387805	96105	4007457	CLUTCH ASSEMBLY, FRI	1
2	PFHZZ	3110012699964	96105	40B1113	.RING, BEARING, INNER	3
3	PFHZZ	3110005546038	96105	F41208	.BEARING, BALL, ANNULA	1
4	PFHZZ	5325012712652	96105	F81656	.RING, RETAINING	1
5	PFHZZ	3110005545922	43334	43108X1	.BEARING, BALL, ANNULA	1
6	PFHZZ	3020014390897	96105	YZ4101271	.GEAR CLUSTER	1
7	PFHZZ	5360012726647	96105	4007180	.SPRING, HELICAL, COMP	8
8	PFHZZ	5340012700014	96105	4004957	.RETAINER, HELICAL CO	2
9	PFHZZ	5325012712651	96105	F81687	.RING, RETAINING	2
10	PFHZZ	5365011875951	96105	40121323	.SPACER, PLATE	12
11	PFHZZ	2520012977301	96105	4005522	.DISK, CLUTCH	12
12	PFHZZ	2520014387806	96105	YZ100356	.RETAINER, CLUTCH PLA	2
13	PFHZZ	5325011301187	96105	4012383	.RING, RETAINING	2
14	PFHZZ	3120012719470	96105	4004144	.BEARING, WASHER, THRU	2
15	PAHZZ	5331012776239	96105	F37020135E	.O-RING	2
16	PFHZZ	2520012690427	96105	4007435	.PISTON, CLUTCH	2
17	PFHZZ	5330011330592	96105	4012376A	.SEAL	2
18	PFHZZ	2520012977299	96105	4007453	.CLUTCH, SLIDING SLEE	1
19	PFHZZ	3110001556515	51600	BE1309	.BEARING, ROLLER, CYLI	1
20	PFHZZ	5325012713551	96105	F81677	.RING, RETAINING	2
21	PFHZZ	3110005543318	96105	F41209R	.BEARING, BALL, ANNULA	2
22	PFHZZ	3020014390455	96105	YZ4101251	.GEAR, SPUR	1

END OF FIGURE

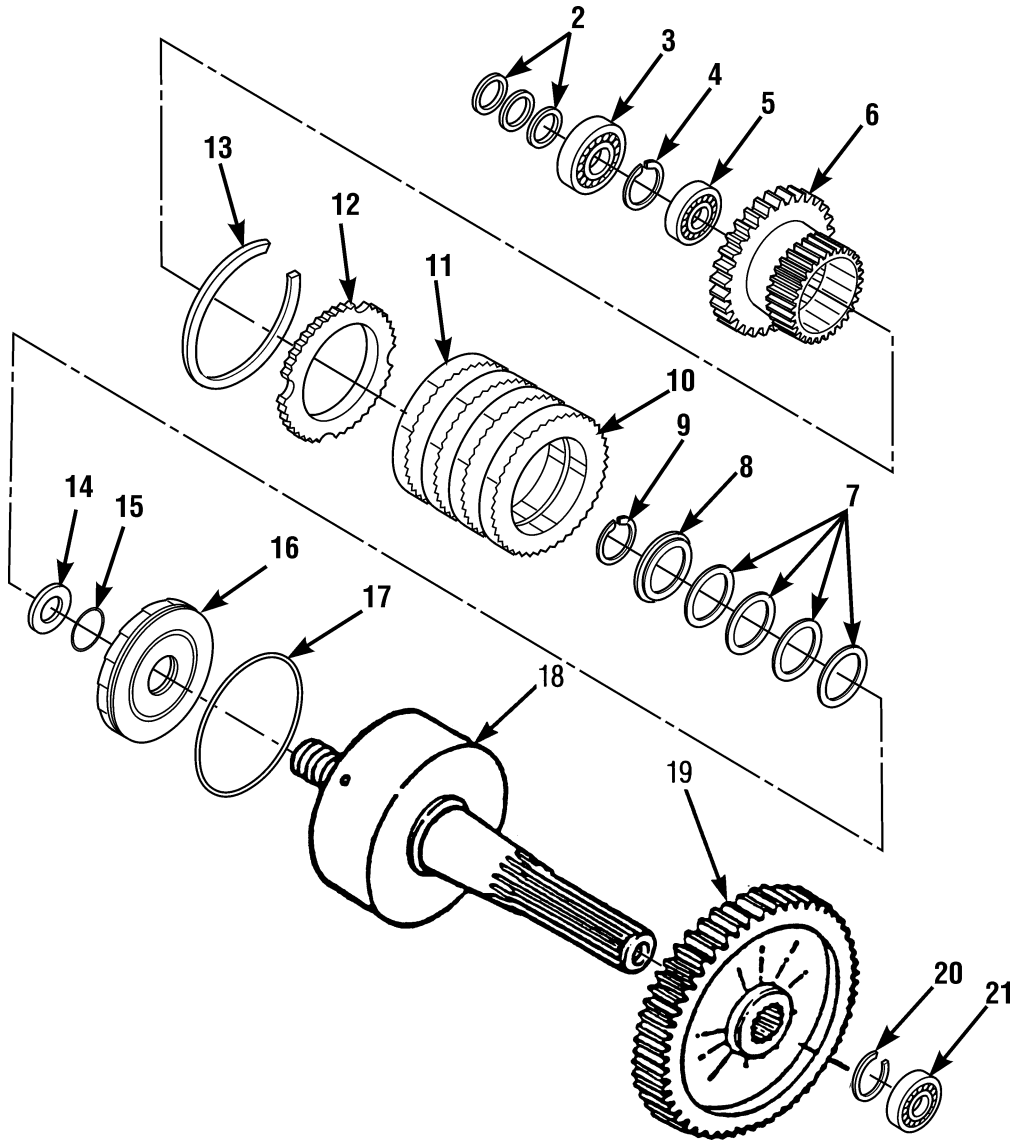
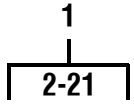

Figure 91. Clutch Pack, Third Stage

(1) ITEM NO	(2) SMR CODE	(3) NSN	(4) CAGEC	(5) PART NUMBER	(6) DESCRIPTION AND USABLE ON CODES (UOC)	(7) QTY
GROUP 0710 TRANSMISSION ASSEMBLY (HYDRATORQUE)						
FIG. 91 CLUTCH PACK, THIRD STAGE						
1	PFHHH		96105	4007480	CLUTCH ASSY, 3RD STA	1
2	PFHZZ	3110012699964	96105	40B1113	.RING, BEARING, INNER	3
3	PFHZZ	3110005546038	96105	F41208	.BEARING, BALL, ANNULA	1
4	PFHZZ	5325012712652	96105	F81656	.RING, RETAINING	2
5	PFHZZ	3110005545922	43334	43108X1	.BEARING, BALL, ANNULA	1
6	PAHZZ	3020012969385	96105	4007023	.GEAR-SLIP CLUTCH, SP	1
7	PFHZZ	5360012726647	96105	4007180	.SPRING, HELICAL, COMP	4
8	PFHZZ	5340012700014	96105	4004957	.RETAINER, HELICAL CO	1
9	PFHZZ	5325012712651	96105	F81687	.RING, RETAINING	1
10	PFHZZ	5365011875951	96105	40121323	.SPACER, PLATE	4
11	PFHZZ	2520012977301	96105	4005522	.DISK, CLUTCH	4
12	PFHZZ	2520014387806	96105	YZ100356	.RETAINER, CLUTCH PLA	1
13	PFHZZ	5325011301187	96105	4012383	.RING, RETAINING	1
14	PFHZZ	3120012719470	96105	4004144	.BEARING, WASHER, THRU	1
15	PAHZZ	5331012776239	96105	F37020135E	.O-RING	1
16	PFHZZ	2520012690427	96105	4007435	.PISTON, CLUTCH	1
17	PFHZZ	5330011330592	96105	4012376A	.SEAL	1
18	PFHZZ	2520012977300	96105	4007467	.CLUTCH, SLIDING SLEE	1
19	PAHZZ	3020012682482	96105	4007027	.GEAR, SPUR	1
20	PFHZZ	5325012713551	96105	F81677	.RING, RETAINING	1
21	PFHZZ	3110001556515	96105	F41309	.BEARING, ROLLER, CYLI	1

END OF FIGURE

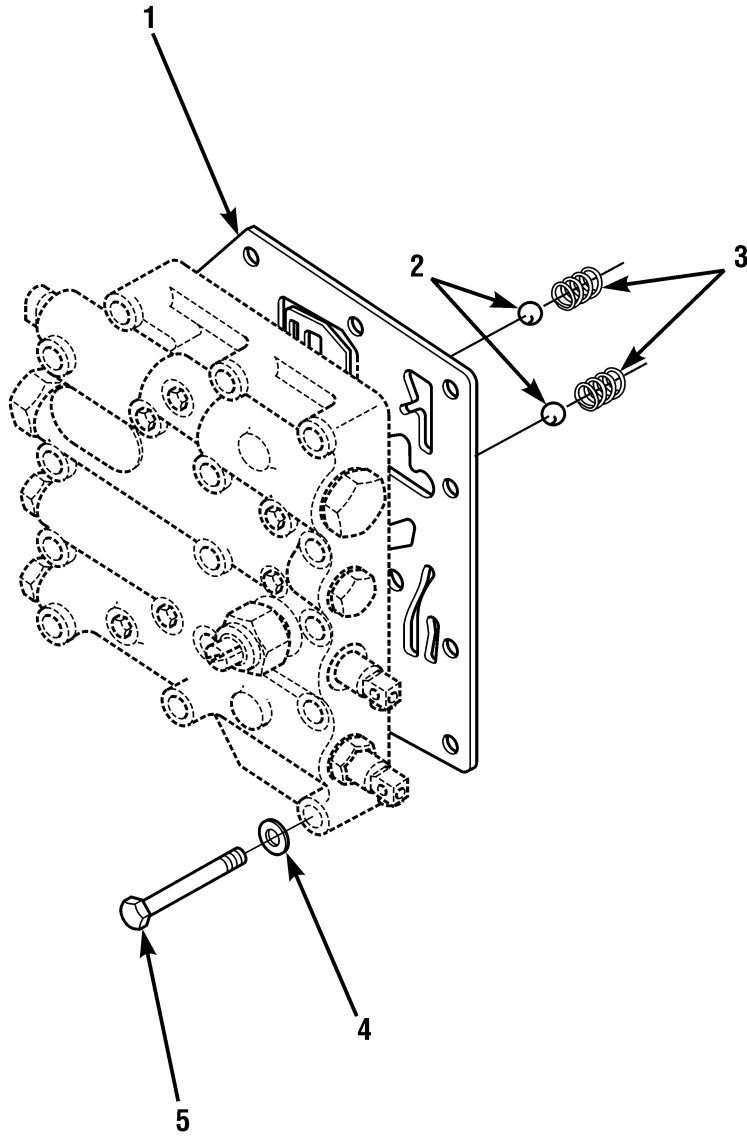

Figure 92. Control Valve, Transmission

(1) ITEM NO	(2) SMR CODE	(3) NSN	(4) CAGEC	(5) PART NUMBER	(6) DESCRIPTION AND USABLE ON CODES (UOC)	(7) QTY
					GROUP 0714 SERVO UNIT, MAIN CONTROL VALVES FIG. 92 CONTROL VALVE, TRANSMISSION	
1	PFHZZ	5330012961958	96105	4101085	GASKET	1
2	PFHZZ	3110001006155	96906	MS19059-2418	BALL, BEARING	2
3	PFHZZ	5360012686806	96105	4001079	SPRING, HELICAL, COMP	2
4	PFHZZ	5310012682632	96105	F17030516	WASHER, FLAT	13
5	PFHZZ	5305012698652	81495	207094 ITEM 6	SCREW, CAP, SOCKET HE	13
				END OF FIGURE		

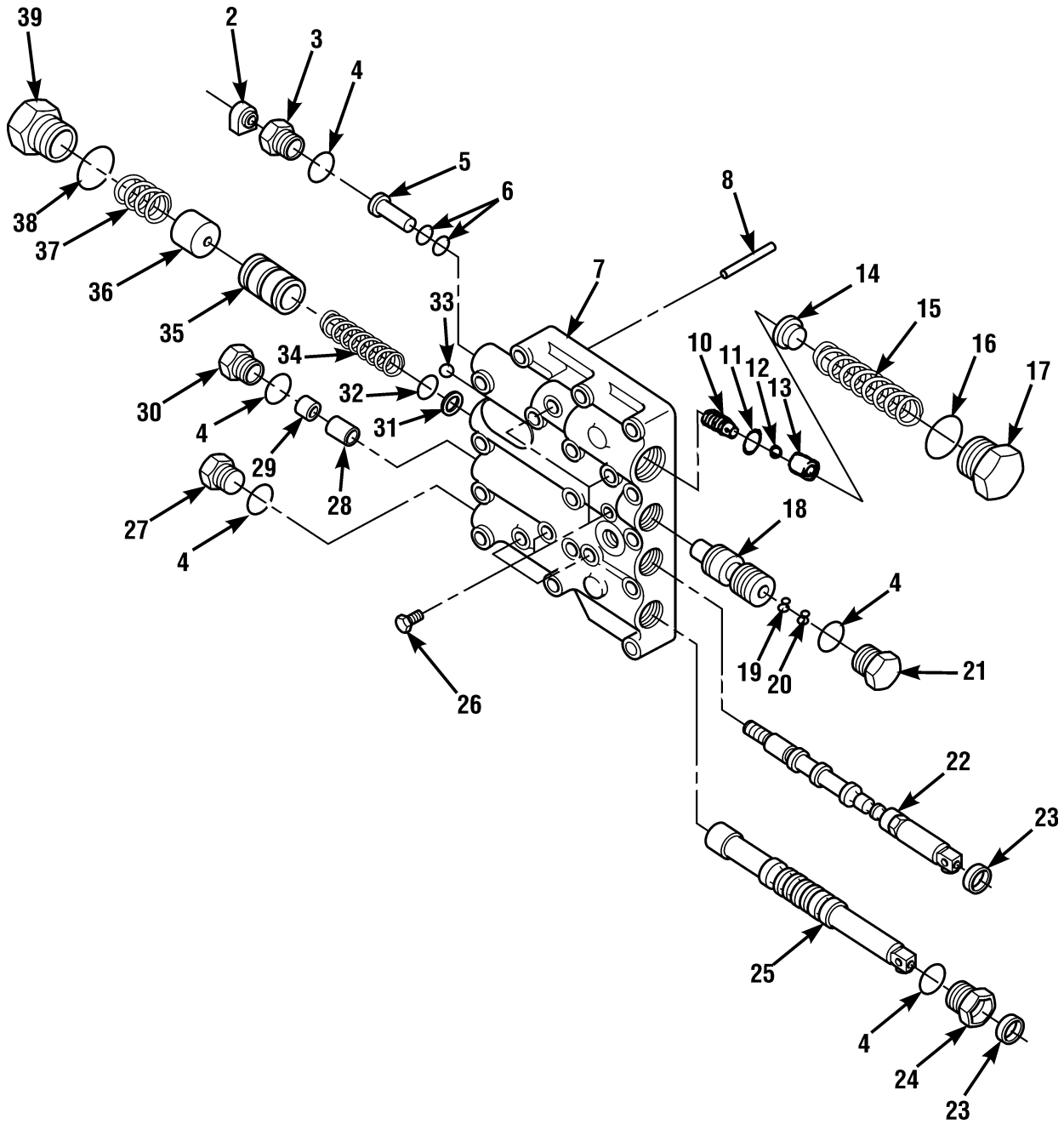

Figure 93. Control Valve Assembly

(1) ITEM NO	(2) SMR CODE	(3) NSN	(4) CAGEC	(5) PART NUMBER	(6) DESCRIPTION AND USABLE ON CODES (UOC)	(7) QTY
GROUP 0714 SERVO UNIT, MAIN CONTROL VALVES						
FIG. 93 CONTROL VALVE ASSEMBLY						
1	PBFZZ	4820012962831	96105	40A1501SA	VALVE, LINEAR, DIRECT	1
2	PFHZZ	4730012962936	96105	4003330	. ELBOW, PIPE	1
3	PFHZZ	5365012971077	96105	4001063	. PLUG, MACHINE THREAD	1
4	PAFZZ	5331013531916	96105	F37060910	. O-RING	5
5	PFHZZ	2530012970348	96105	4001064	. PISTON, VALVE	1
6	PAHZZ	5331014380329	96105	F37010014A	. O-RING	2
7	XDHZZ		96105	40A1478	. MANIFOLD, HYDRAULIC	1
8	PFHZZ	3120012698681	96105	F56790	. ROLLER, LINEAR-ROTAR	1
9	PFHHH	4820012912989	96105	4001383	. PISTON, VALVE	1
10	PAHZZ	4820012970052	96105	4001384	. . VALVE, REGULATING, FL	1
11	PFHZZ	3110012698531	96105	F7400010D	. . BALL, BEARING	1
12	PAHZZ	5360012971080	96105	4002127	. . SPRING, HELICAL, COMP	1
13	PFHZZ	5365012972684	96105	4001385	. . PLUG, MACHINE THREAD	1
14	PAHZZ	5340012963635	96105	4001617	. HOLDER, SPRING	1
15	PFHZZ	5360012966440	96105	4001394	. SPRING, HELICAL, COMP	1
16	PAHZZ	5331014380328	96105	F37060914	. O-RING	1
17	PFHZZ	5365012978832	96105	4001618	. PLUG, MACHINE THREAD	1
18	PAHZZ	4820012679455	96105	40A2512	. SLEEVE, DIRECTIONAL	1
19	PFHZZ	4730012678795	96105	40A1335	. RESTRICTOR, FLUID FL	1
20	PFHZZ	5325012687675	96105	F3900056	. RING, RETAINING	1
21	PAHZZ	4820011756452	96105	4001290	. PLUG, CONTROL VALVE	1
22	PAHZZ	4820012970323	96105	40A1995	. STEM, FLUID VALVE	1
23	PFHZZ	5330012682611	96105	F65227	. SEAL, PLAIN	2
24	PFHZZ	5365012699294	96105	4001091	. PLUG, MACHINE THREAD	1
25	PAHZZ	4820012681411	96105	40A1102	. SLIDE, DIRECTIONAL C	1
26	PAHZZ	4730012932851	96105	F190042	. PLUG, PIPE	7
27	PFHZZ	5365012971076	96105	4001090	. PLUG, MACHINE THREAD	1
28	PFHZZ	5365012971146	96105	40A1996	. SPACER, SLEEVE	1
29	PAHZZ	5310012961912	96105	F820516CA	. NUT, PLAIN, HEXAGON	1
30	PAHZZ	5306011750429	96105	4TRC7225	. BOLT, MACHINE	1
31	PFHZZ	5310012687683	96105	40A2510	. WASHER, FLAT	1
32	PFHZZ	5365012687692	96105	40A2511	. SHIM	3
33	PFHZZ	3110011764035	96105	F740007D	. BALL, BEARING	1
34	PAHZZ	5360012689741	96105	4001388	. SPRING, HELICAL, COMP	1
35	PAHZZ	2530012683960	96105	40A1333	. PISTON, VALVE	1
36	PFHZZ	4820012688232	96105	4001081	. STOP, PISTON, VALVE	1
37	PFHZZ	5360012698565	96105	4001074	. SPRING, HELICAL, COMP	1
38	PAHZZ	5331013531915	96105	F37060916	. O-RING	1
39	PFHZZ	5365012878644	96105	4001080	. PLUG, MACHINE THREAD	1

END OF FIGURE

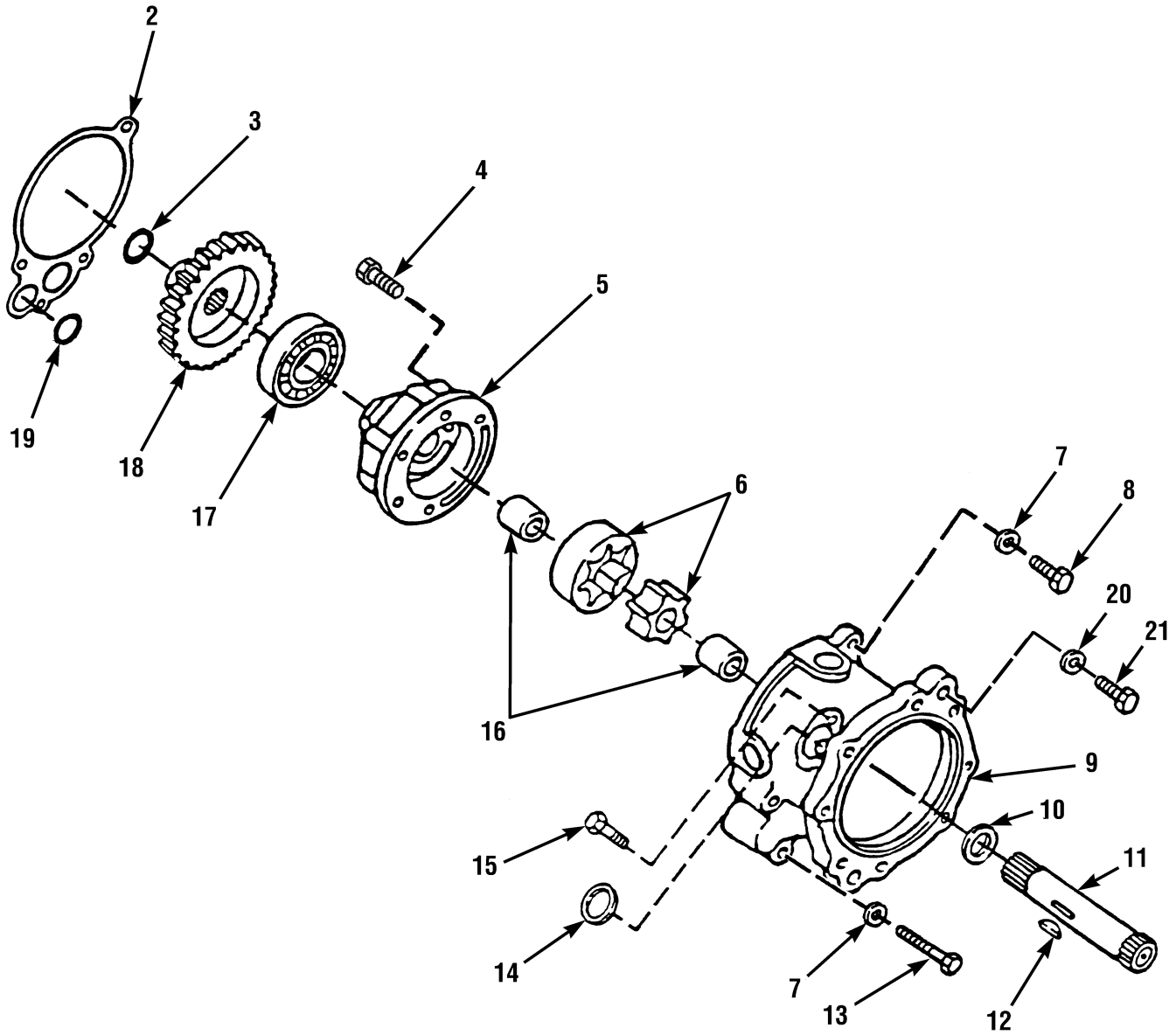
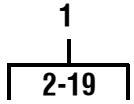

Figure 94. Oil Pump Assembly

(1) ITEM NO	(2) SMR CODE	(3) NSN	(4) CAGEC	(5) PART NUMBER	(6) DESCRIPTION AND USABLE ON CODES (UOC)	(7) QTY
GROUP 0721 COOLERS, PUMPS, MOTORS						
FIG. 94 OIL PUMP ASSEMBLY						
1	PFHGH	4320013126519	96105	4005777	PUMP, ROTARY	1
2	PFHZZ	5330012961959	96105	4101133	.GASKET	1
3	PFHZZ	5325012972690	96105	F39010100	.RING, RETAINING	1
4	PFHZZ	5305012698663	8E499	207111 ITEM 73	.SCREW, CAP, HEXAGON H	6
5	PFHZZ	3040012975391	96105	4007323	.HOUSING, MECHANICAL	1
6	PFHZZ	4320012681409	96105	4003071	.GEAR ROTOR SET, ROTA	1
7	PFHZZ	5310012682634	96105	F15003	.WASHER, LOCK	4
8	PFHZZ	5305012966551	96105	F1003020	.SCREW, CAP, HEXAGON H	1
9	PFHZZ	4320012970326	96105	4002572	.HOUSING, LIQUID PUMP	1
10	PFHZZ	3120012963654	96105	F5551625	.BEARING, WASHER, THRU	1
11	PFHZZ	3040012970274	96105	4002571	.SHAFT, SHOULDERED	1
12	PFHZZ	5315012967655	96105	4004339	.KEY, WOODRUFF	1
13	PFHZZ	5305012698664	96105	F1003040	.SCREW, CAP, HEXAGON H	3
14	PFHZZ	5340014381610	96105	F21018SC	.PLUG, EXPANSION	1
15	PFHZZ	5305012682645	81495	206999 ITEM 53	.SCREW, CAP, HEXAGON H	1
16	PFHZZ	3120012963646	96105	F4601616	.BEARING, SLEEVE	1
17	PFHZZ	3110005545302	43334	3208XR1A	.BEARING, BALL, ANNULA	1
18	PAHZZ	3020012966998	96105	4001340	.GEAR, SPUR	1
19	PAHZZ	5330004772436	96105	F37030210E	.PACKING, PREFORMED	1
20	PFHZZ	5310005845272	80063	SCB52887-4	WASHER, LOCK	2
21	PFHZZ	5305000712069	80204	B1821BH050C150N	SCREW, CAP, HEXAGON H	2
END OF FIGURE						

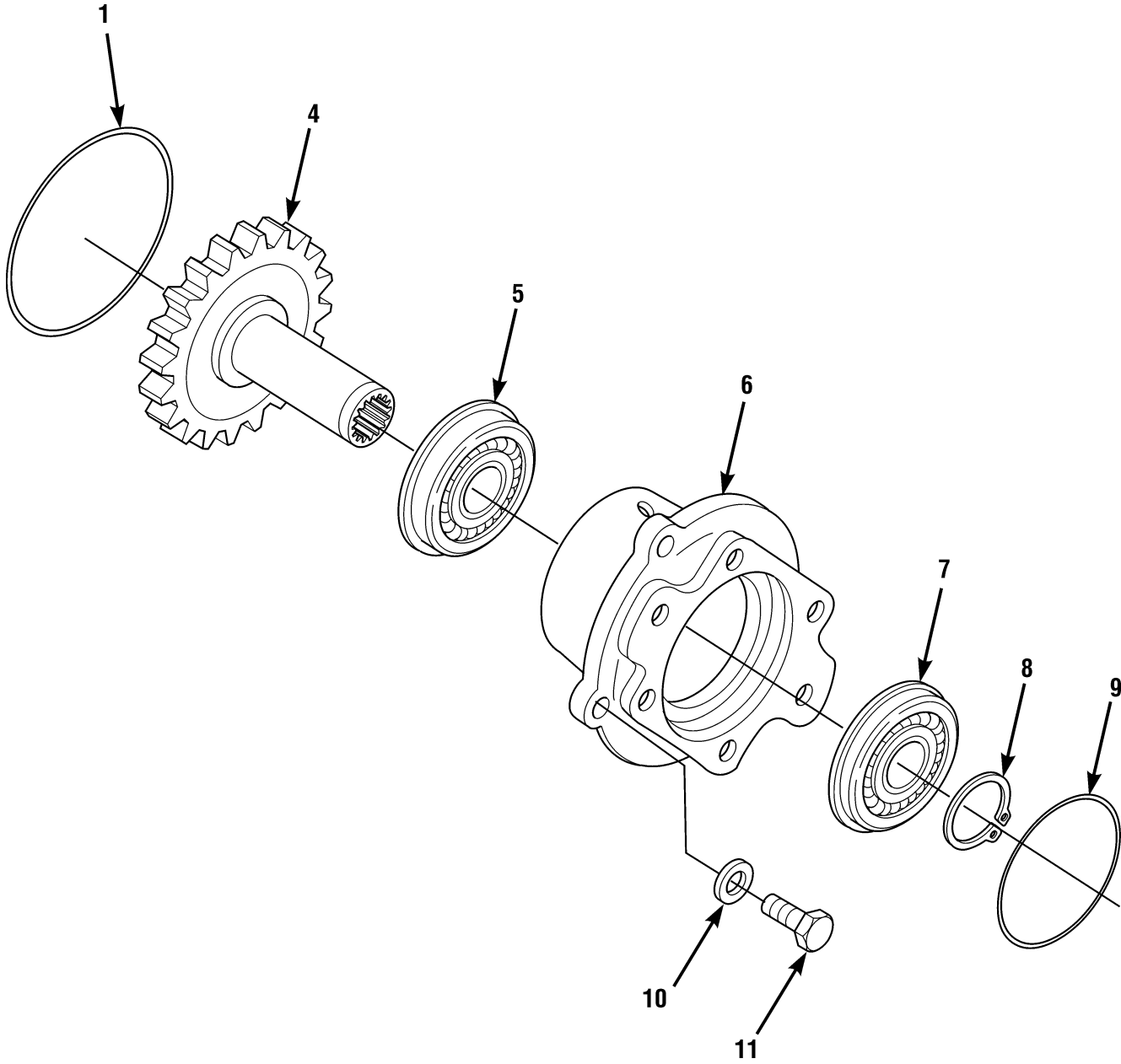
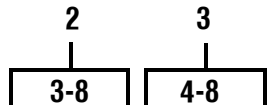

Figure 95. Pump Drive Adapter, Hydraulic Piston

(1) ITEM NO	(2) SMR CODE	(3) NSN	(4) CAGEC	(5) PART NUMBER	(6) DESCRIPTION AND USABLE ON CODES (UOC)	(7) QTY
GROUP 0721 COOLERS, PUMPS, MOTORS						
FIG. 95 PUMP DRIVE ADAPTER, HYDRAULIC PISTON						
1	PAHZZ	5331012701756	96105	F37030254	O-RING	1
2	PFHHH	2520014397479	96105	4007536	PARTS KIT, ADAPTER, P	1
3	PFHHH	2520014393899	96105	4007538	. ADAPTER, PUMP	1
4	PFHZZ	3020014390895	96105	4101141	.. GEAR, SPUR	1
5	PFHZZ	3110014404561	96105	F41308	.. BALL, BEARING	1
6	PFHZZ	3110014410645	96105	4061044	.. ADAPTER, SLEEVE BEAR	1
7	PFHZZ	3110005545302	43334	3208XR1A	.. BEARING, BALL, ANNULA	1
8	PFHZZ	5325014400291	96105	F39010156	.. RING, RETAINING	1
9	PAHZZ	5331001481409	96105	F37030-242	O-RING	1
10	PFHZZ	5310011769719	96105	F16204	WASHER, LOCK	4
11	PFHZZ	5305012692549	96105	F1005024	SCREW, CAP, HEXAGON H	4
END OF FIGURE						

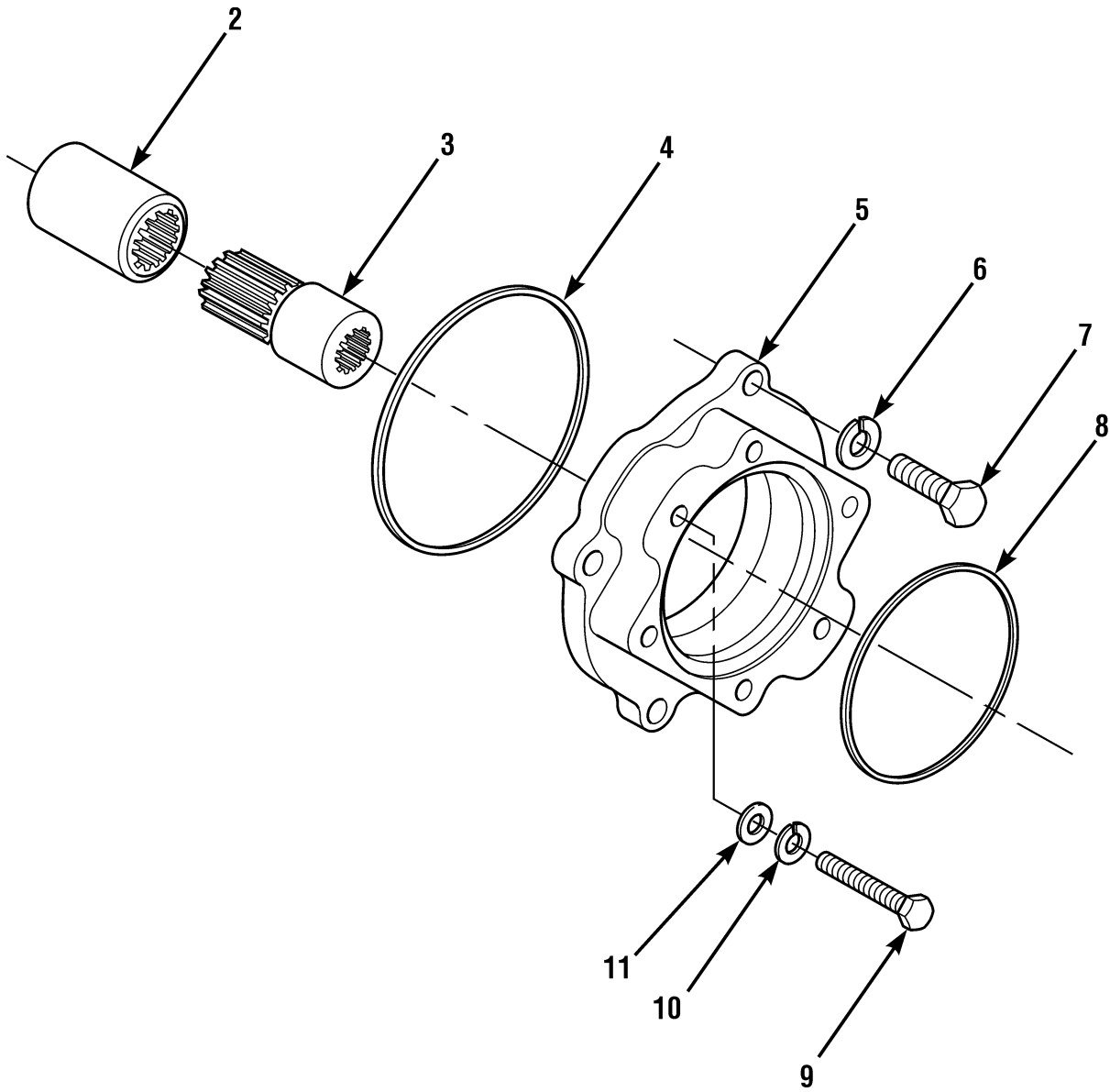
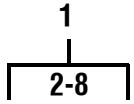

Figure 96. Pump Drive, Hydraulic Gear

(1) ITEM NO	(2) SMR CODE	(3) NSN	(4) CAGEC	(5) PART NUMBER	(6) DESCRIPTION AND USABLE ON CODES (UOC)	(7) QTY
GROUP 0721 COOLERS, PUMPS, MOTORS						
FIG. 96 PUMP DRIVE, HYDRAULIC GEAR						
1	AFHH		96105	4101213	HDW PUMP "B"	1
2	PFHZZ	5365012971147	96105	4001975	.SPACER, SLEEVE	1
3	PFHZZ	3040012971977	96105	4001599	.SHAFT, SHOULDERED	1
4	PAHZZ	5331001481409	96105	F37030-242	.O-RING	1
5	PAHZZ	5340012962773	96105	4101211	.COVER, ACCESS	1
6	PFHZZ	5310011769719	96105	F16204	.WASHER, LOCK	4
7	PFHZZ	5305012692549	81495	206911 ITEM 57	.SCREW, CAP, HEXAGON H	4
8	PAHZZ	5331005597755	96105	F37030250	.O-RING	2
9	PFHZZ	5305000712069	80204	B1821BH050C150N	SCREW, CAP, HEXAGON H	2
10	PFHZZ	5310005845272	80063	SCB52887-4	WASHER, LOCK	2
11	PFHZZ	5310012664641	96906	MS51412-9	WASHER, FLAT	2
END OF FIGURE						

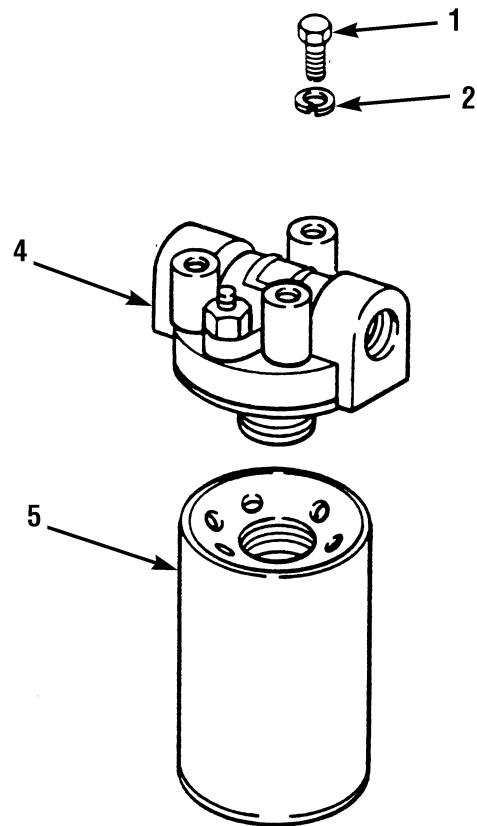
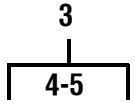

Figure 97. Oil Filter, Transmission

(1) ITEM NO	(2) SMR CODE	(3) NSN	(4) CAGEC	(5) PART NUMBER	(6) DESCRIPTION AND USABLE ON CODES (UOC)	(7) QTY
GROUP 0721 COOLERS, PUMPS, MOTORS						
FIG. 97 OIL FILTER, TRANSMISSION						
1	PFOZZ	5306002264827	80204	B1821BH031C100N	BOLT,MACHINE	3
2	PAOZZ	5310004079566	80205	MS35338-45	WASHER, LOCK	3
3	PAOZZ	2940013445790	96105	4003489	FILTER, FLUID	1
4	PFOZZ	2940012681523	96105	4003488	.HEAD, FLUID FILTER	1
5	PFOZZ	4330011104636	73370	P3959	.FILTER ELEMENT, FLUI	1
END OF FIGURE						

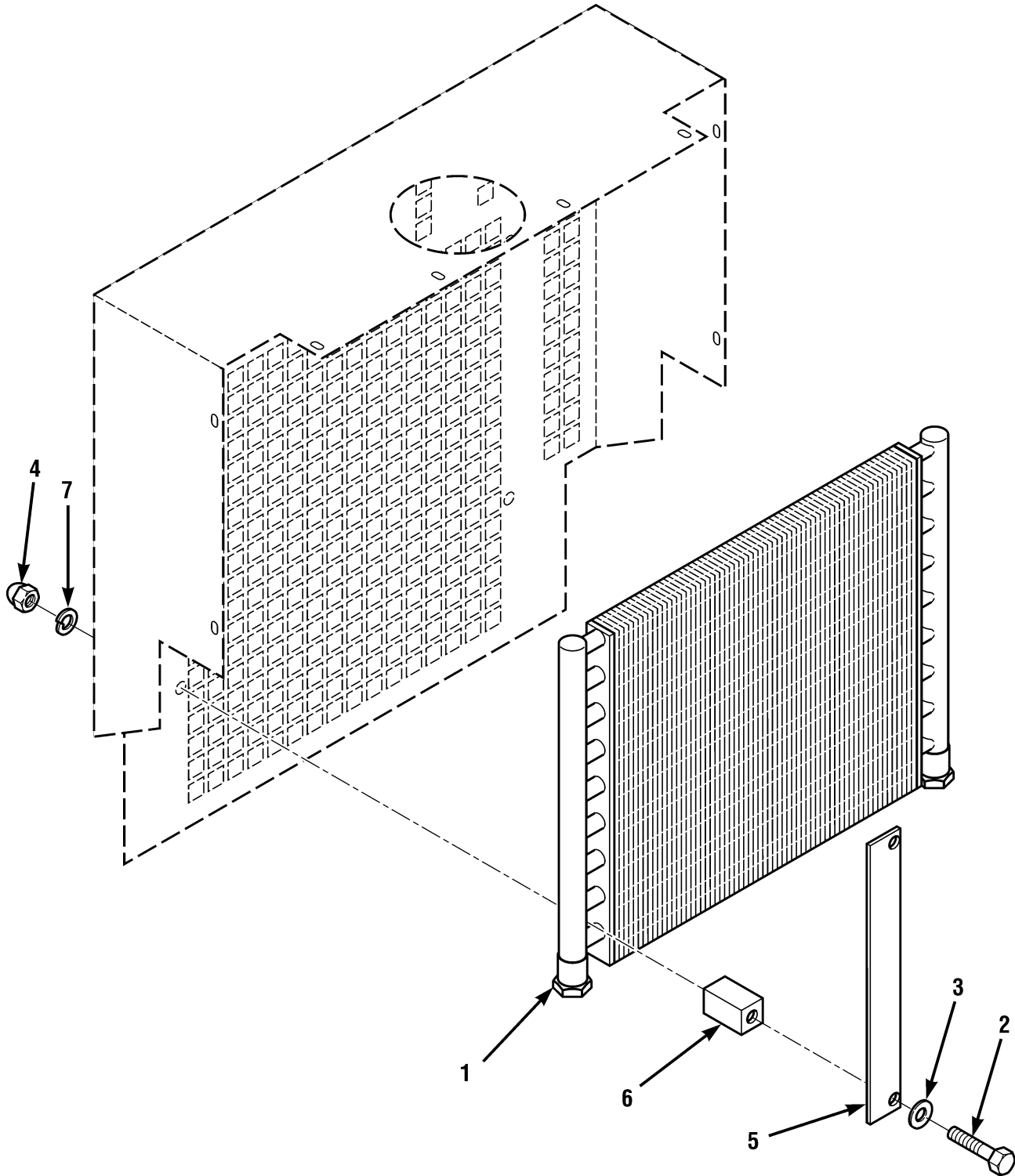

Figure 98. Transmission Oil Cooler

(1) ITEM NO	(2) SMR CODE	(3) NSN	(4) CAGEC	(5) PART NUMBER	(6) DESCRIPTION AND USABLE ON CODES (UOC)	(7) QTY
GROUP 0721 COOLERS, PUMPS, MOTORS						
FIG. 98 TRANSMISSION OIL COOLER						
1	PFOZZ	2520014538881	50184	016024	COOLER,OIL	1
2	PAOZZ	5305000712513	80204	B1821BH025C250N	SCREW,CAP,HEXAGON H	4
3	PAOZZ	5310008238804	96906	MS27183-9	WASHER,FLAT	4
4	PAOZZ	5310014597490	1YHH8	8310343	NUT,SELF-LOCKING,HE	4
5	XDOZZ		1YHH8	6621742	SUPPORT,OIL COOLER	2
6	PFOZZ	5365014526146	1YHH8	8660009	PLUG,MACHINE THREAD	4
7	PAOZZ	5310005825965	96906	MS35338-44	WASHER,LOCK	4
END OF FIGURE						

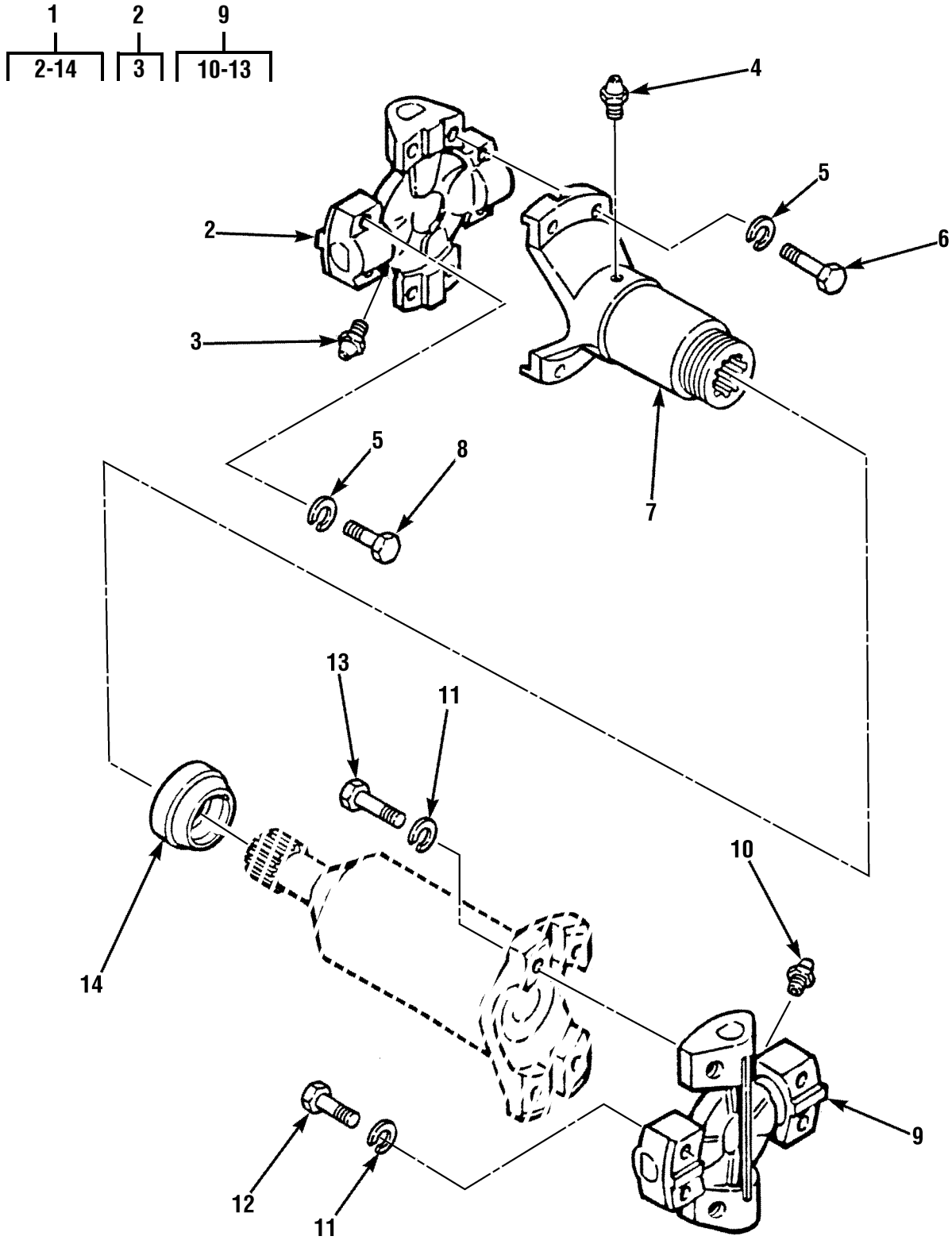

Figure 99. Propeller Shaft, Front Differential

(1) ITEM NO	(2) SMR CODE	(3) NSN	(4) CAGEC	(5) PART NUMBER	(6) DESCRIPTION AND USABLE ON CODES (UOC)	(7) QTY
GROUP 09 PROPELLER, PROPELLER SHAFTS, UNIVERSAL JOINTS, COUPLER AND CLAMP ASSEMBLY						
GROUP 0900 PROPELLER SHAFTS						
FIG. 99 PROPELLER SHAFT, FRONT DIFFERENTIAL						
1	PBOOO	2520015034852	1YHH8	6621052	PROPELLER SHAFT WIT	1
2	PFOZZ	2520004673066	10988	N8199	.SPIDER,UNIVERSAL JO	1
3	PAOZZ	4730000504208	96906	MS15003-1	..FITTING,LUBRICATION	1
4	PAOZZ	4730000504208	96906	MS15003-1	.FITTING,LUBRICATION	1
5	PAOZZ	5310011773841	78500	WA-LH6-3	.WASHER,LOCK	8
6	PAOZZ	5305002693242	80204	B1821BH038F200N	.SCREW,CAP,HEXAGON H	4
7	PFOZZ	2520012855096	78500	62NLS28-82	.YOKE,UNIVERSAL JOIN	1
8	PFOZZ		3D6E9	S-1818-2	.SCREW,CAP,HEX HD	4
9	PAOZZ	2520015180923	1YHH8	0440305	.SPIDER,UNIVERSAL JO	1
10	PAOZZ	4730000504208	96906	MS15003-1	..FITTING,LUBRICATION	1
11	PAOZZ	5310008347606	96906	MS35340-48	..WASHER,LOCK	8
12	PAOZZ	5305002693242	80204	B1821BH038F200N	..SCREW,CAP,HEXAGON H	4
13	PAOZZ	5305002693235	80204	B1821BH038F088N	..SCREW,CAP,HEXAGON H	4
14	PFOZZ	5331012915077	3D6E9	SERUR22-4	.O-RING	1
END OF FIGURE						

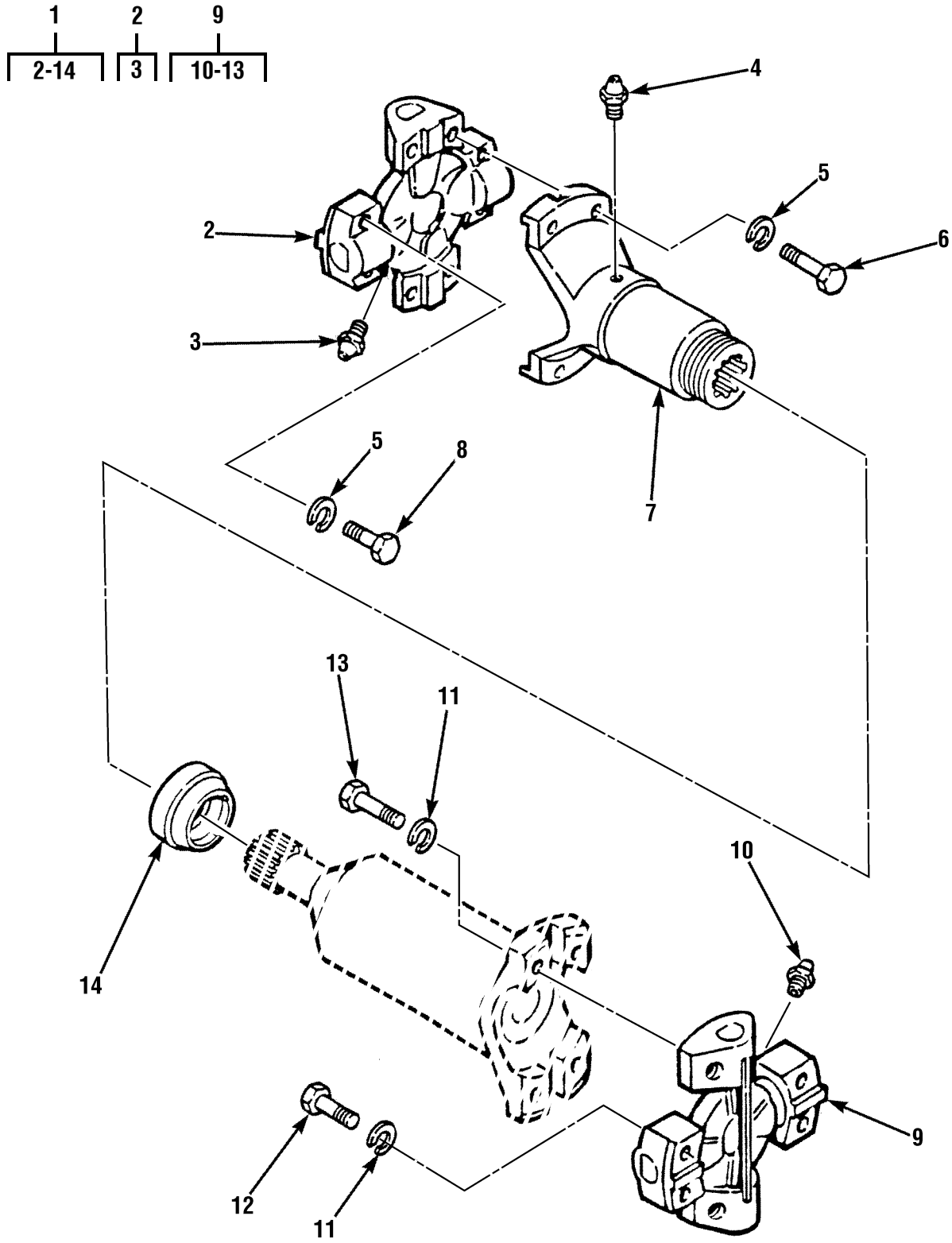

Figure 100. Propeller Shaft, Rear Differential

(1) ITEM NO	(2) SMR CODE	(3) NSN	(4) CAGEC	(5) PART NUMBER	(6) DESCRIPTION AND USABLE ON CODES (UOC)	(7) QTY
GROUP 0900 PROPELLER SHAFTS						
FIG.100 PROPELLER SHAFT, REAR DIFFERENTIAL						
1	PBOOO	2520012892065	1YHH8	6600032	PROPELLER SHAFT	1
2	PFOZZ	2520004673066	10988	N8199	.SPIDER, UNIVERSAL JO	1
3	PAOZZ	4730000504208	96906	MS15003-1	.. FITTING, LUBRICATION	1
4	PAOZZ	4730000504208	96906	MS15003-1	. FITTING, LUBRICATION	1
5	PAOZZ	5310011773841	78500	WA-LH6-3	. WASHER, LOCK	8
6	PAOZZ	5305002693242	80204	B1821BH038F200N	. SCREW, CAP, HEXAGON H	4
7	PFOZZ	2520012855096	78500	62NLS28-82	. YOKE, UNIVERSAL JOIN	1
8	PFOZZ		3D6E9	S-1818-2	. SCREW, CAP, HEX HD	4
9	PAOZZ	2520012852966	3D6E9	CP62N48	. PROPELLER SHAFT	1
10	PAOZZ	4730000504208	96906	MS15003-1	.. FITTING, LUBRICATION	1
11	PAOZZ	5310008347606	96906	MS35340-48	.. WASHER, LOCK	8
12	PAOZZ	5305002693242	80204	B1821BH038F200N	.. SCREW, CAP, HEXAGON H	4
13	PAOZZ	5305002693235	80204	B1821BH038F088N	.. SCREW, CAP, HEXAGON H	4
14	PFOZZ	5331012915077	3D6E9	SERUR22-4	. O-RING	1
END OF FIGURE						

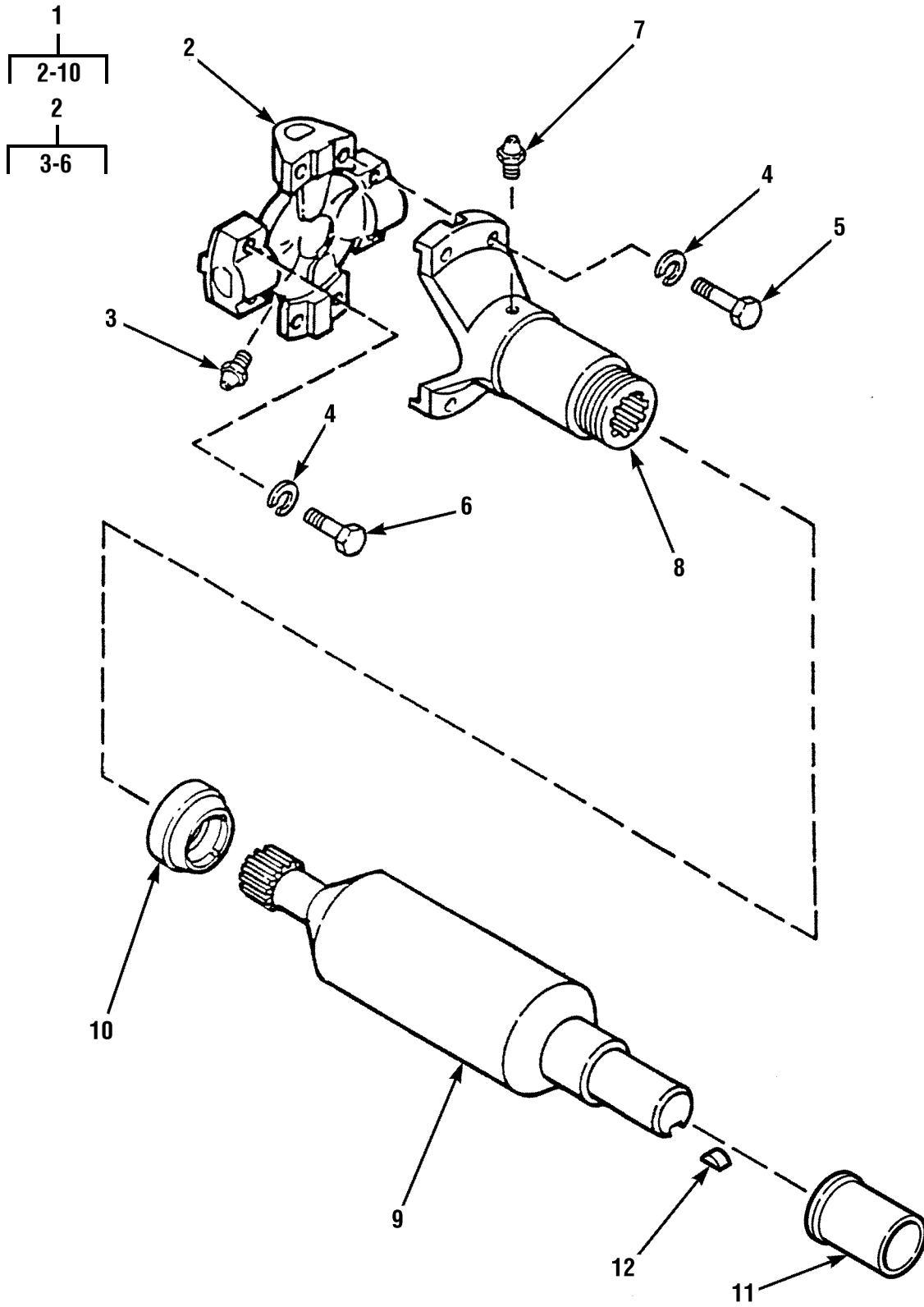

Figure 101. Propeller Shaft, Transmission

(1) ITEM NO	(2) SMR CODE	(3) NSN	(4) CAGEC	(5) PART NUMBER	(6) DESCRIPTION AND USABLE ON CODES (UOC)	(7) QTY
GROUP 0900 PROPELLER SHAFTS						
FIG.101 PROPELLER SHAFT, TRANSMISSION						
1	PBOOO	2520012894303	1YHH8	6600052	DRIVE SHAFT ASSEMBL	1
2	PAOZZ	2520012852966	3D6E9	CP62N48	.PARTS KIT, UNIVERSAL	1
3	PAOZZ	4730000504208	96906	MS15003-1	..FITTING, LUBRICATION	1
4	PAOZZ	5310011773841	78500	WA-LH6-3	..WASHER, LOCK	8
5	PFOZZ	5305014394305	78500	S1682	..SCREW, CAP, HEXAGON H	4
6	PFOZZ	5305002693242	80204	B1821BH038F200N	..SCREW, CAP, HEXAGON H	4
7	PAOZZ	4730000504208	96906	MS15003-1	.FITTING, LUBRICATION	1
8	PFOZZ	2520012855096	78500	62NLS28-82A	.YOKE, UNIVERSAL JOIN	1
9	XDOZZ		78500	965-55-48-708	.SHAFT, SHOULDERED	1
10	PFOZZ	5331012915077	3D6E9	SERUR22-4	.O-RING	1
11	PAOZZ	5365002453439	71176	Q1-1-3-4	BUSHING, TAPERED	1
12	MOOZZ		1YHH8	7730050-0020	KEY, WOODRUFF MAKE FROM KEYSTOCK . P/N 6619261 (1YHH8)	1

END OF FIGURE

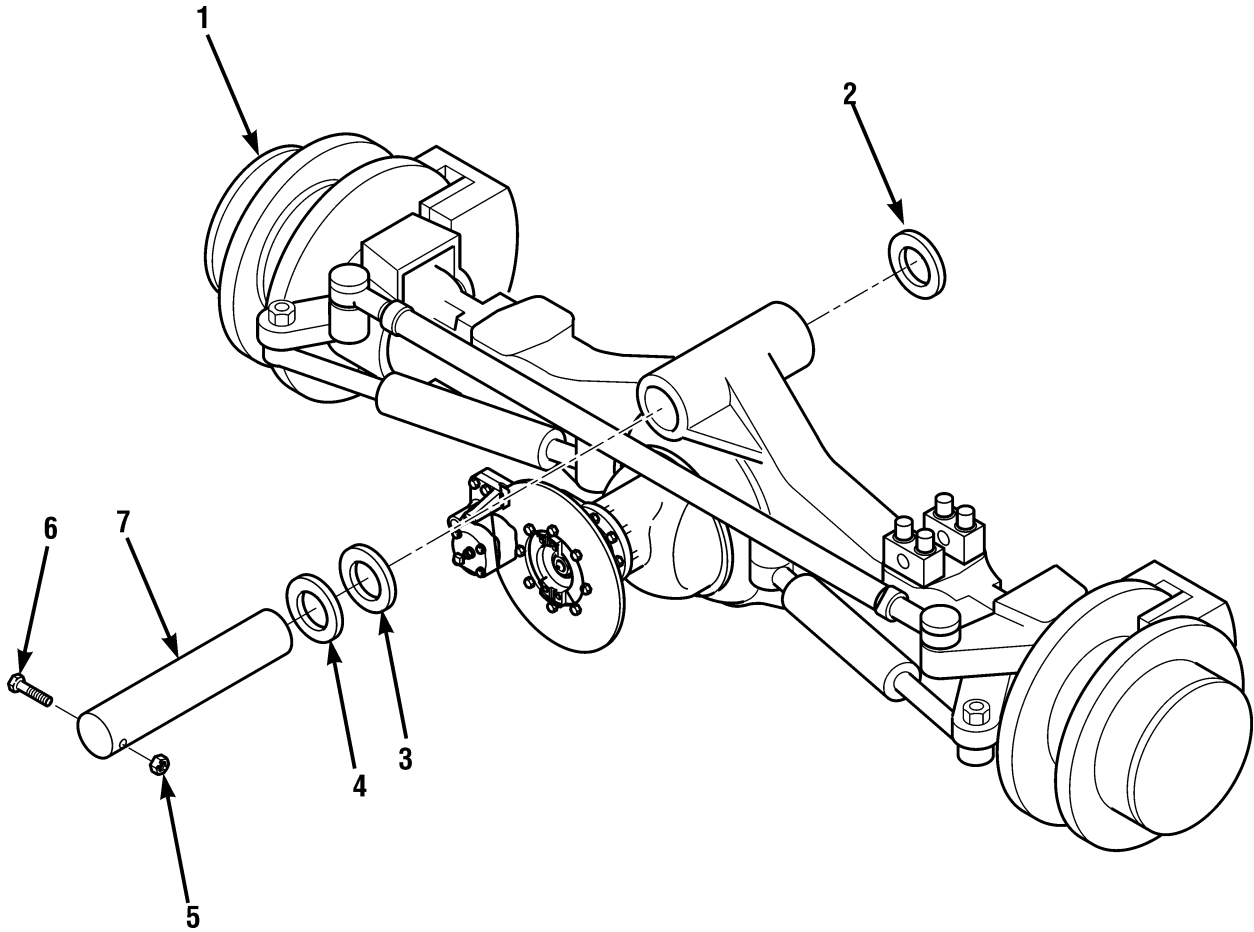

Figure 102. Front Axle Assembly

(1) ITEM NO	(2) SMR CODE	(3) NSN	(4) CAGEC	(5) PART NUMBER	(6) DESCRIPTION AND USABLE ON CODES (UOC)	(7) QTY
					GROUP 10 FRONT AXLE	
					GROUP 1000 FRONT AXLE ASSEMBLY	
					FIG.102 FRONT AXLE ASSEMBLY	
1	PBFDD	2520014395441	1YHH8	8040248	AXLE ASSEMBLY,AUTOM	1
2	PAFZZ	5310014404884	1YHH8	8307913	WASHER,FLAT	2
3	PFFZZ	5310012977547	79807	3.06IDX4.75ODX.0 6THK	WASHER,FLAT	2
4	PAFZZ	5310012977554	96652	41-19	WASHER,FLAT	2
5	PAFZZ	5310014405755	1YHH8	8305643	NUT,SELF-LOCKING,HE	2
6	PAFZZ	5305007247264	80204	B1821BH063C450N	SCREW,CAP,HEXAGON H	2
7	PFFZZ	2530012969347	1YHH8	7075762	ROD,ALIGNING,VEHICU	2
				END OF FIGURE		

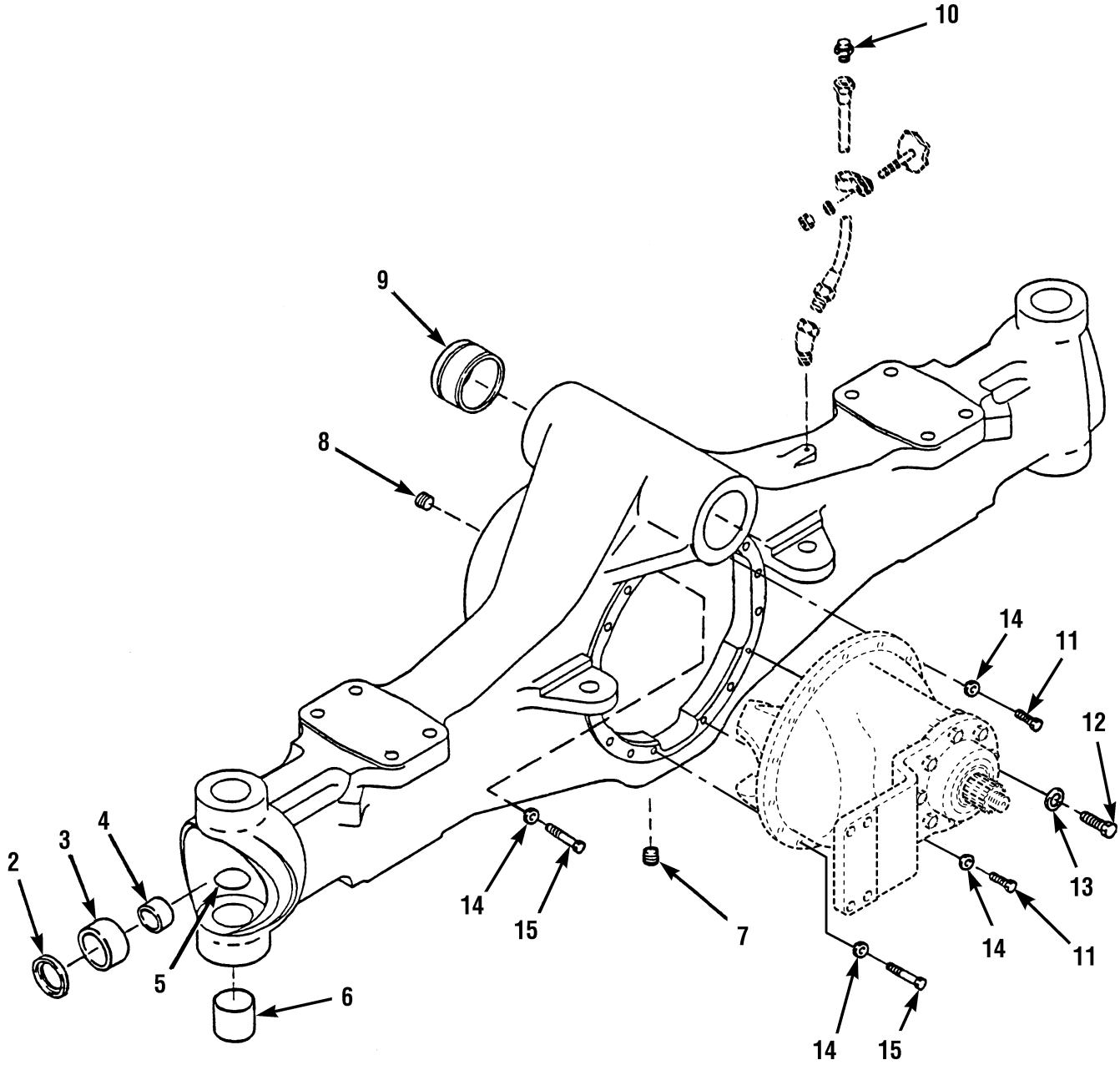
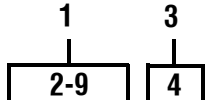
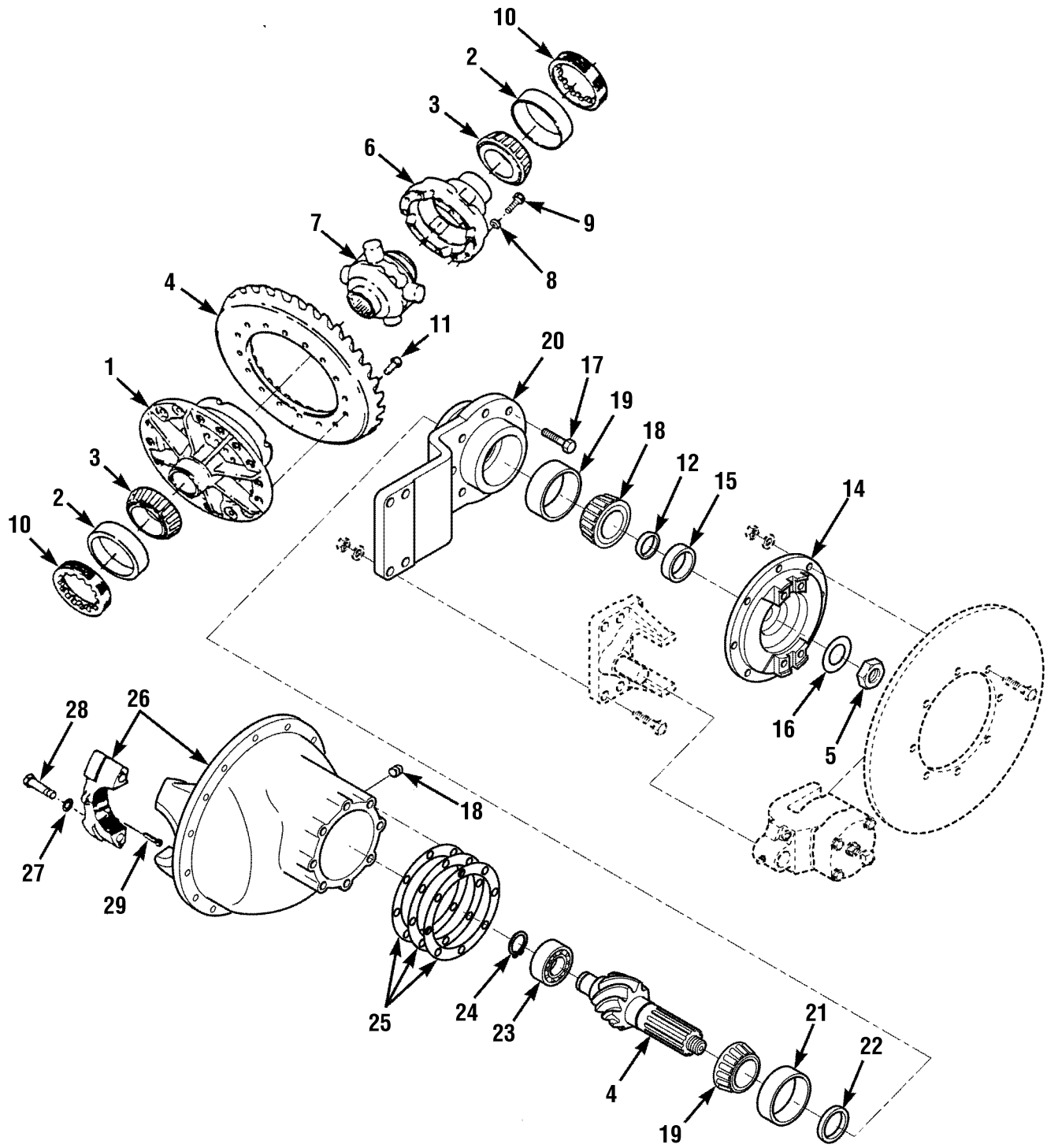

Figure 103. Housing Assembly, Front Axle

(1) ITEM NO	(2) SMR CODE	(3) NSN	(4) CAGEC	(5) PART NUMBER	(6) DESCRIPTION AND USABLE ON CODES (UOC)	(7) QTY
GROUP 1000 FRONT AXLE ASSEMBLY						
FIG.103 HOUSING ASSEMBLY, FRONT AXLE						
1	PFHHH	2520014563639	78500	A-3201-K-7837	HOUSING, AXLE ASSEMB	1
2	PFHZZ	5330012915072	3D6E9	A-1205-G-1047	.SEAL, PLAIN ENCASED	2
3	PFHZZ	5365012109468	3D6E9	A-2245-P-94	.SPACER, SLEEVE	2
4	PFHZZ	3120012918994	3D6E9	1825-B-262	..BUSHING, SLEEVE	1
5	PFHZZ	5342011889149	3D6E9	1250-K-219	.PLUG	4
6	PFHZZ	3120012918995	3D6E9	1225-K-1155	.BUSHING, SLEEVE	4
7	PFOZZ	4730011898632	3D6E9	1850-T-150	.PLUG, PIPE	1
8	PFOZZ	4730000103875	81348	WW-P-471ACBBUE	.PLUG, PIPE	1
9	PFHZZ	3120012918993	3D6E9	1228-B-1198	.BEARING, SLEEVE	4
10	PAFZZ	4820007264719	19207	5196397	VALVE, VENT	1
11	PPFZZ	5305011901424	3D6E9	S-2712-A-1	SCREW	2
12	PPFZZ	5305012910101	3D6E9	10X1669	SCREW, CAP, HEXAGON H	12
13	PPFZZ	5310002120099	3D6E9	1229W1505	WASHER, FLAT	12
14	PAFZZ	5310008933381	19207	7748744	WASHER, FLAT	4
15	PPFZZ	5305011907206	3D6E9	S-2718-A-1	SCREW	2
END OF FIGURE						

1	4	6	13	20	26
2-29	5	7-9	14-15	21	27-28



412-075

Figure 104. Differential Assembly, Front Axle

(1) ITEM NO	(2) SMR CODE	(3) NSN	(4) CAGEC	(5) PART NUMBER	(6) DESCRIPTION AND USABLE ON CODES (UOC)	(7) QTY
GROUP 1002 DIFFERENTIAL						
FIG.104 DIFFERENTIAL ASSEMBLY, FRONT AXLE						
1	PBFHH	3010014543528	3D6E9	H96-3200R1110-4.63	CARRIER, CLUTCH ASSEMBLY	1
2	PFHZZ	3110010231842	60038	JM511910	.CUP, TAPERED ROLLER	2
3	PFHZZ	3110001003096	60038	3994	.CONE AND ROLLERS, TA	2
4	PFHHH	2520012894288	3D6E9	A-37428-2	.SHAFT, AXLE, AUTOMOTI	1
5	PFOZZ	5310011096056	3D6E9	1227-C-939	..NUT, PLAIN, EXTENDED	1
6	PAHHH	2520014395276	3D6E9	A13-3235-P-1134	.DIFFERENTIAL, STEERI	1
7	PAHZZ	2520012206866	93251	250S-13	..CLUTCH, POSITIVE	1
8	PFHZZ	5310013257280	3D6E9	1229-C-1511	..WASHER, FLAT	8
9	PFHZZ	5306011298686	3D6E9	S2824A-2	..BOLT	8
10	PFHZZ	5365007521779	19207	7521779	.RING, EXTERNALLY THR	2
11	PFHZZ	5320001408141	3D6E9	RV7812	.RIVET, SOLID	12
12	PFHZZ	3120011917350	78500	1229-F-1280	.BEARING, WASHER, THRU	1
13	PFHZO	3130012894296	78500	3266-W-179	.HOUSING, BEARING UNI	1
14	PPFZZ	2520011786997	3D6E9	A-3266-W-179	..COVER, BEARING CAGE	1
15	PAHZZ	5330011018022	3D6E9	A1205D1044	..SEAL, SPECIAL	1
16	PAHZZ	5310002863727	78500	1229E1331	.WASHER, FLAT	1
17	PFHZZ	5305013603039	97286	S-2712-2	.SCREW, CAP, HEXAGON H	8
18	PFOZZ	4730000103875	81348	WW-P-471ACBBUE	.PLUG, PIPE	1
19	PFHZZ	3110009289543	60038	HM803149	.CONE AND ROLLERS, TA	2
20	PFHZZ	3130014555050	3D6E9	A3226G1203	.HOUSING, BEARING UNI	1
21	PFHZZ	3110006912512	60038	HM803110	..CUP, TAPERED ROLLER	1
22	PAHZZ	5365014381204	3D6E9	2203-F-6818	.SHIM ASSORTMENT	1
22	PAHZZ	5365011970632	3D6E9	2203-S-6857	.SPACER .125	1
22	PAHZZ	5365011907221	3D6E9	2203-T-6858	.SPACER .126	1
22	PAHZZ	5365011907222	3D6E9	2203-U-6859	.SPACER .127	1
22	PAHZZ	5365011907223	3D6E9	2203-V-6860	.SPACER .128	1
22	PAHZZ	5365011907224	3D6E9	2203-W-6861	.SPACER .129	1
22	PAHZZ	5365011962194	3D6E9	2203-X-6862	.SPACER .130	1
22	PAHZZ	5365012077242	3D6E9	2203-Y-6863	.SPACER .136	1
22	PAHZZ	5365011899043	3D6E9	2203-Z-6864	.SPACER, RING .142	1
22	PAHZZ	5365011880446	3D6E9	2203-A-6865	.SPACER .148	1
22	PAHZZ	5365011880447	3D6E9	2203-B-6866	.SPACER .154	1
22	PAHZZ	5365011899044	3D6E9	2203-C-6867	.SPACER, RING .158	1
23	PAHZZ	3110013238808	3D6E9	1228H580	.CUP, TAPERED ROLLER	1
24	PFHZZ	5325010056678	3D6E9	1229W1167	.RING, RETAINING	1
25	PAHZZ	5365011899025	3D6E9	2203-P-1264	.SHIM .003	1
25	PFHZZ	5365011881053	3D6E9	2203-W-465	.SHIM .005	3
25	PFHZZ	5365011899024	3D6E9	2203-X-466	.SHIM .010	4
26	PFHZZ	2520011784800	3D6E9	A2-3200-R-1110	.CARRIER AND CAP ASSEMBLY	1
27	PAHZZ	5310010830104	19207	12267565	..WASHER, FLAT	4
28	XDHZZ		3D6E9	S-21028-1	..SCREW, CAP, HEXAGON H	4
29	PFHZZ	5315008806027	3D6E9	1199R2176	.PIN, COTTER	2

END OF FIGURE

2	16	20
3-9	17	21

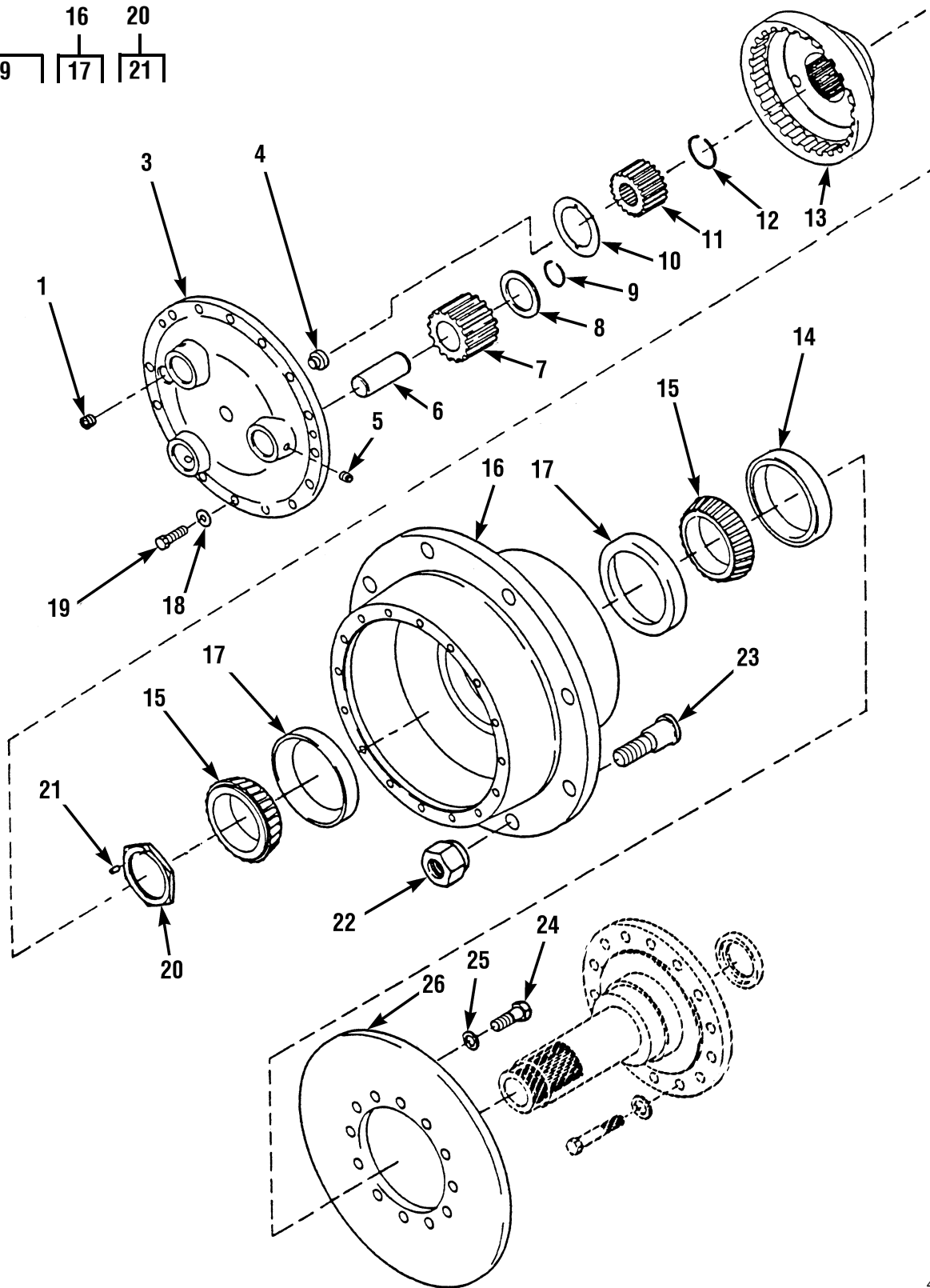

Figure 105. Planetary Wheel End, Front Axle

(1) ITEM NO	(2) SMR CODE	(3) NSN	(4) CAGEC	(5) PART NUMBER	(6) DESCRIPTION AND USABLE ON CODES (UOC)	(7) QTY
					GROUP 1003 PLANETARY OR FINAL DRIVE	
					FIG.105 PLANETARY WHEEL END, FRONT AXLE	
1	PFOZZ	4730011898632	3D6E9	1850-T-150	PLUG,PIPE	2
2	PBFHH	3020012894287	3D6E9	A1-3298-Q-1031	GEAR CLUSTER	2
3	XAFHH		3D6E9	3298-Q-1031	.SPIDER,PLNT PINION	1
4	PFHZZ	2010011731268	3D6E9	2297T4570	.BUTTON,THRUST	1
5	PFHZZ	5305011303227	3D6E9	26-X-237	.SETSCREW	3
6	PFHZZ	3040012915844	3D6E9	3198-T-1060	.SHAFT,STRAIGHT	3
7	PFHZZ	3020012915897	3D6E9	3892-A-4941	.GEAR,SPUR	3
8	PFHZZ	3120012927245	3D6E9	1229-F-2814	.BEARING,WASHER,THRU	3
9	PFHZZ	5325012200163	3D6E9	1854-Z-182	.RING,RETAINING	3
10	PFHZZ	3120012923360	3D6E9	1229-E-2839	BEARING,WASHER,THRU	2
11	PFHZZ	3020012915898	3D6E9	3892-Z-4940	GEAR,SPUR	2
12	PFHZZ	5331012147719	3D6E9	1854-C-289	O-RING	2
13	PPFZZ	3020012938579	3D6E9	KIT 1640	GEAR,INTERNAL	2
14	PPFZZ	5330011726381	3D6E9	A1205N1392	SEAL,PLAIN ENCASED	2
15	PPFZZ	3110010917993	60038	JM716648	CONE AND ROLLERS,TA	4
16	PPFHH	2530014538453	3D6E9	A333E4269	HUB,WHEEL,VEHICULAR	2
17	PFHZZ	3110001449455	3D6E9	JM-716610	.CUP,TAPERED ROLLER	2
18	PPFZZ	5310013257280	3D6E9	1229-C-1511	WASHER,FLAT	32
19	PPFZZ	5305004350409	3D6E9	S-2812-2	SCREW,CAP,HEXAGON H	32
20	PAFZZ	5310014379456	78500	A-1227-P-848	NUT,PLAIN,HEXAGON	2
21	PPFZZ	5315012942956	3D6E9	19-X-123	.PIN,STRAIGHT,HEADLE	2
22	PAOZZ	5310015191126	1YHH8	3300490	NUT,PLAIN,EXTENDED	24
23	PFOZZ	5307011187761	3D6E9	20X1485	STUD	24
24	PAFZZ	5305012937894	3D6E9	S-21016-A-2	SCREW,CAP,HEXAGON H	24
25	PAFZZ	5310010830104	19207	12267565	WASHER,FLAT	52
26	PPFZZ	2530013059962	3D6E9	3218-J-270	ROTOR,DISC BRAKE	2

END OF FIGURE

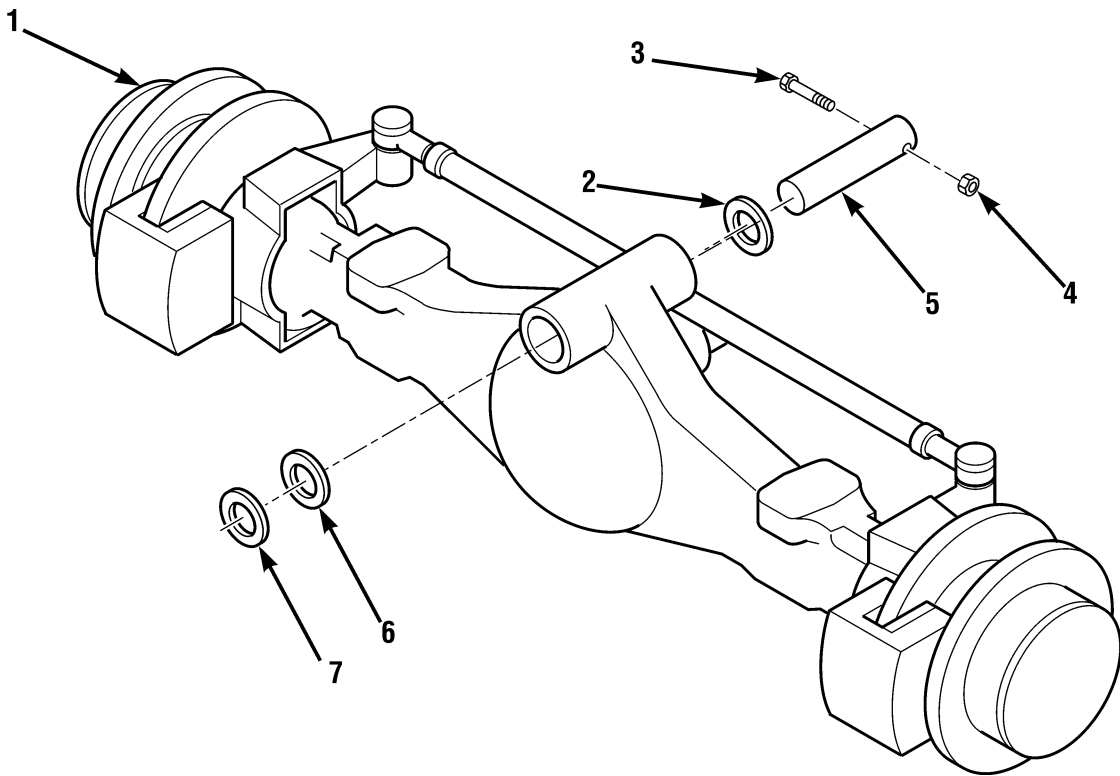

Figure 106. Rear Axle Assembly

(1) ITEM NO	(2) SMR CODE	(3) NSN	(4) CAGEC	(5) PART NUMBER	(6) DESCRIPTION AND USABLE ON CODES (UOC)	(7) QTY
					GROUP 11 REAR AXLE	
					GROUP 1100 REAR AXLE ASSEMBLY	
					FIG.106 REAR AXLE ASSEMBLY	
1	PAFHH	2520014395439	3D6E9	PSOC-205-HDB-232	AXLE ASSEMBLY,AUTOM	1
2	PAFZZ	5310014404884	1YHH8	8307913	WASHER,FLAT	2
3	PAFZZ	5305007247264	80204	B1821BH063C450N	SCREW,CAP,HEXAGON H	2
4	PAFZZ	5310014405755	1YHH8	8305643	NUT,SELF-LOCKING,HE	2
5	PFFZZ	2530012969347	1YHH8	7075762	ROD,ALIGNING,VEHICU	2
6	PFFZZ	5310012977547	79807	3.06IDX4.75ODX.0 6THK	WASHER,FLAT	2
7	PAFZZ	5310012977554	96652	41-19	WASHER,FLAT	2
				END OF FIGURE		

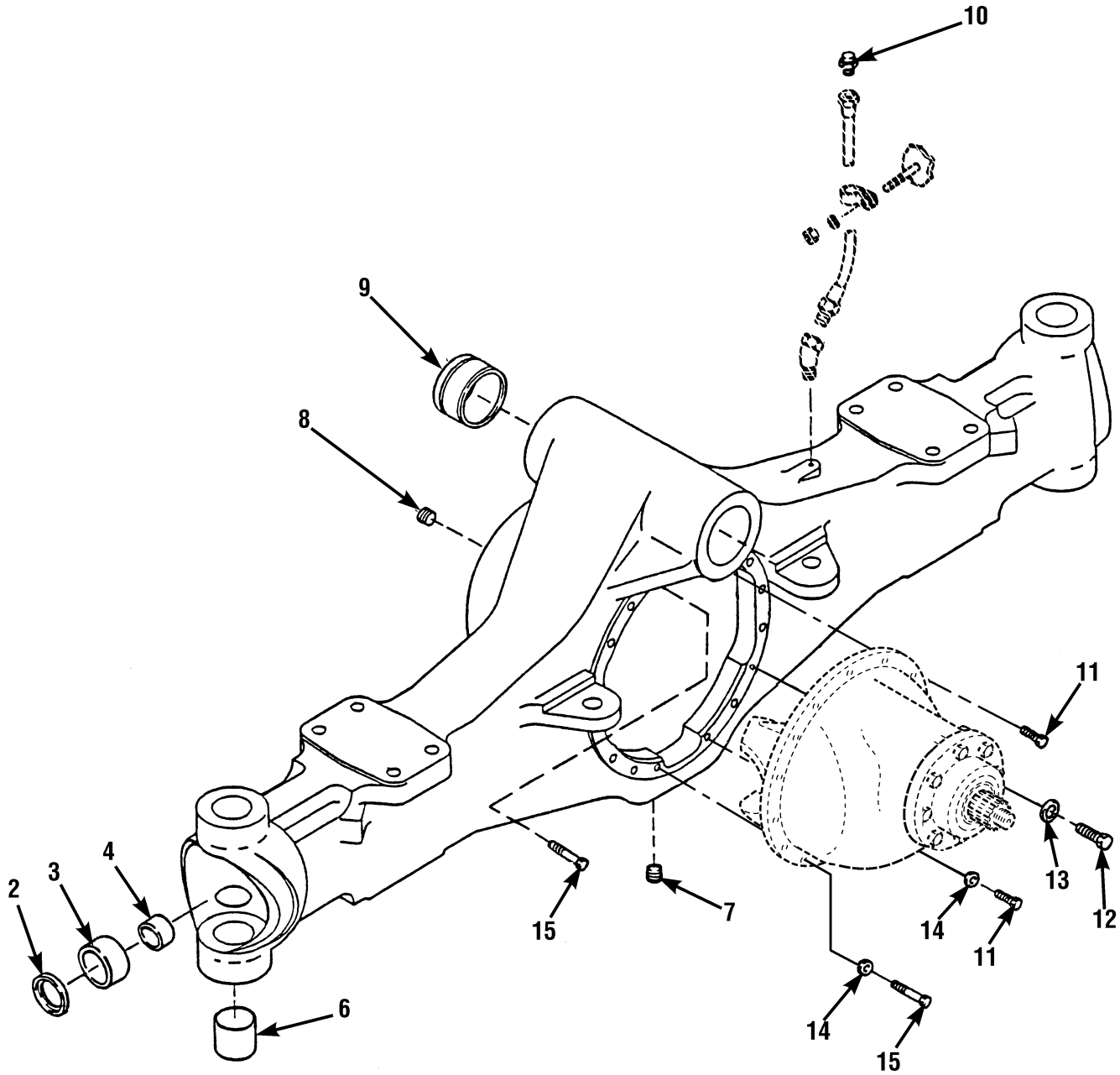
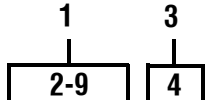

Figure 107. Housing Assembly, Rear Axle

(1) ITEM NO	(2) SMR CODE	(3) NSN	(4) CAGEC	(5) PART NUMBER	(6) DESCRIPTION AND USABLE ON CODES (UOC)	(7) QTY
GROUP 1100 REAR AXLE ASSEMBLY						
FIG.107 HOUSING ASSEMBLY, REAR AXLE						
1	XBHHH		3D6E9	A-3201-G-7573	HOUSING ASSY, REAR	1
2	PFHZZ	5330012915072	3D6E9	A-1205-G-1047	.SEAL, PLAIN ENCASED	2
3	PFHZZ	5365012109468	3D6E9	A-2245-P-94	.SPACER, SLEEVE	2
4	PFHZZ	3120012918994	3D6E9	1825-B-262	..BUSHING, SLEEVE	1
5	PFHZZ	5342011889149	3D6E9	1250-K-219	.PLUG	4
6	PFHZZ	3120012918995	3D6E9	1225-K-1155	.BUSHING, SLEEVE	4
7	PFOZZ	4730011898632	3D6E9	1850-T-150	.PLUG, PIPE	1
8	PFOZZ	4730000103875	81348	WW-P-471ACBBUE	.PLUG, PIPE	1
9	PFHZZ	3120012918993	3D6E9	1228-B-1198	.BEARING, SLEEVE	4
10	PAFZZ	4820007264719	19207	5196397	VALVE, VENT	1
11	PPFZZ	5305011901424	3D6E9	S-2712-A-1	SCREW	2
12	PPFZZ	5305012910101	3D6E9	10X1669	SCREW, CAP, HEXAGON H	12
13	PPFZZ	5310002120099	3D6E9	1229W1505	WASHER, FLAT	12
14	PAFZZ	5310008933381	19207	7748744	WASHER, FLAT	4
15	PPFZZ	5305011907206	78500	S-2718-A-1	SCREW	2
END OF FIGURE						

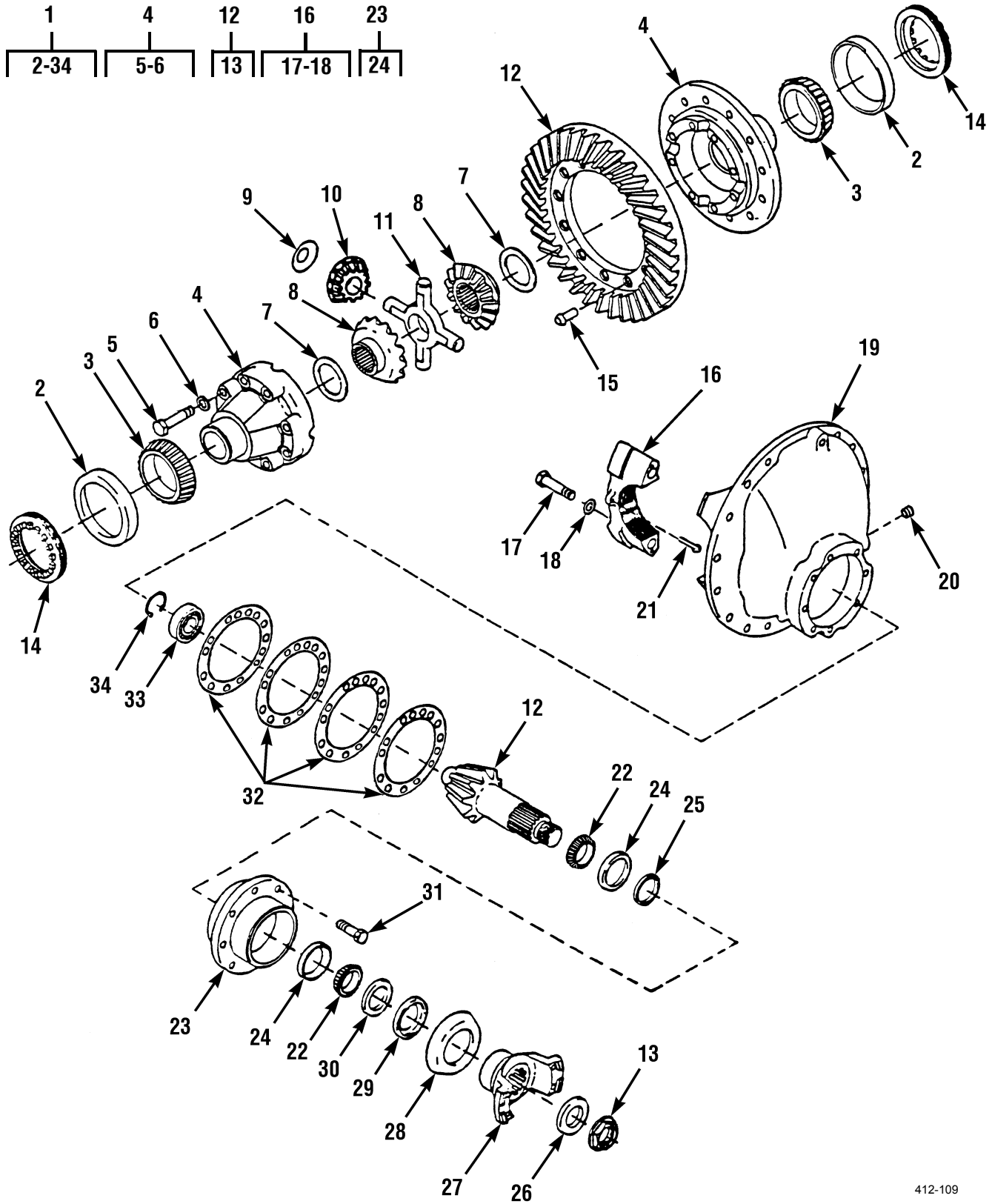

Figure 108. Differential Assembly, Rear Axle

(1) ITEM NO	(2) SMR CODE	(3) NSN	(4) CAGEC	(5) PART NUMBER	(6) DESCRIPTION AND USABLE ON CODES (UOC)	(7) QTY
GROUP 1102 DIFFERENTIAL FIG.108 DIFFERENTIAL ASSEMBLY, REAR AXLE						
1	PBFHH	2520014575214	78500	H77-3200-R-1110	DIFFERENTIAL, DRIVEN	1
2	PFHZZ	3110010231842	60038	JM511910	.CUP, TAPERED ROLLER	2
3	PFHZZ	3110001003096	60038	3994	.CONE AND ROLLERS, TA	2
4	XAHZZ		3D6E9	A15-3235-P-1134	.DIFFERENTIAL SUB	1
5	PFHZZ	5306011298686	3D6E9	S2824A-2	..BOLT	8
6	PFHZZ	5310013257280	3D6E9	1229-C-1511	..WASHER, FLAT	8
7	PFHZZ	5365006613768	3D6E9	1229Y883	.SPACER, PLATE	2
8	PFHZZ	3020011917814	3D6E9	2234-M-507	.GEAR SIDE	2
9	PFHZZ	5310005225899	3D6E9	1229U1061	.WASHER, SPRING TENSI	4
10	PFHZZ	3020012101370	10988	A18175	.GEAR, SPUR	4
11	PFHZZ	2520008915995	3D6E9	3278Z104	.SPIDER, DIFFERENTIAL	1
12	PFHHH	2520012894288	3D6E9	A-37428-2	.SHAFT, AXLE, AUTOMOTI	1
13	PFOZZ	5310011096056	3D6E9	1227-C-939	..NUT, PLAIN, EXTENDED	1
14	PFHZZ	5365007521779	19207	7521779	.RING, EXTERNALLY THR	2
15	PFHZZ	5320001408141	3D6E9	RV7812	.RIVET, SOLID	12
16	PFHZZ	2520011784800	3D6E9	A2-3200-R-1110	.CARRIER AND CAP ASSEMBLY	1
17	XDHZZ		3D6E9	S-21028-1	..SCREW, CAP, HEXAGON H	4
18	PAHZZ	5310010830104	19207	12267565	..WASHER, FLAT	4
19	PAHZZ	3040013003079	3D6E9	A-3235-P-1134	.HOUSING, MECHANICAL	1
20	PFOZZ	4730000103875	81348	WW-P-471ACBBUE	.PLUG, PIPE	1
21	PFHZZ	5315008806027	3D6E9	1199R2176	.PIN, COTTER	2
22	PFHZZ	3110009289543	60038	HM803149	.CONE AND ROLLERS, TA	2
23	PAHZZ	3110011810528	78500	A-3226-J-738	.RETAINER, ROLLER, BEA	1
24	PFHZZ	3110006912512	60038	HM803110	..CUP, TAPERED ROLLER	2
25	PAHZZ	5365014381204	3D6E9	2203-F-6818	.SHIM ASSORTMENT	1
25	PAHZZ	5365011970632	3D6E9	2203-S-6857	.SPACER .125	1
25	PAHZZ	5365011907221	3D6E9	2203-T-6858	.SPACER .126	1
25	PAHZZ	5365011907222	3D6E9	2203-U-6859	.SPACER .127	1
25	PAHZZ	5365011907223	3D6E9	2203-V-6860	.SPACER 128	1
25	PAHZZ	5365011907224	3D6E9	2203-W-6861	.SPACER .129	1
25	PAHZZ	5365011962194	3D6E9	2203-X-6862	.SPACER .130	1
25	PAHZZ	5365012077242	3D6E9	2203-Y-6863	.SPACER .136	1
25	PAHZZ	5365011899043	3D6E9	2203-Z-6864	.SPACER, RING .142	1
25	PAHZZ	5365011880446	3D6E9	2203-A-6865	.SPACER .148	1
25	PAHZZ	5365011880447	3D6E9	2203-B-6866	.SPACER .154	1
25	PAHZZ	5365011899044	3D6E9	2203-C-6867	.SPACER, RING .158	1
26	PFHZZ	5310002863727	3D6E9	1229E1331	.WASHER, FLAT	1
27	PFHZZ	2520011784818	3D6E9	62NYS24 17A1	.YOKE, UNIVERSAL JOIN	1
28	PAHZZ	2520011784815	3D6E9	DEFR38 3	.DEFLECTOR, DIRT AND	1
29	PAHZZ	5330012935334	3D6E9	A-1205-E-1929	.SEAL, PLAIN ENCASED	1
30	PFHZZ	3120011917350	78500	1229-F-1280	.BEARING, WASHER, THRU	1
31	PFHZZ	5305013603039	78500	S27122	.SCREW, CAP, HEXAGON H	8
32	PAHZZ	5365011899025	3D6E9	2203-P-1264	.SHIM .003	1
32	PFHZZ	5365011881053	3D6E9	2203-W-465	.SHIM .005	3
32	PFHZZ	5365011899024	3D6E9	2203-X-466	.SHIM .010	4
33	PAHZZ	3110013238808	3D6E9	1228H580	.CUP, TAPERED ROLLER	1
34	PFHZZ	5325010056678	3D6E9	1229W1167	.RING, RETAINING	1

END OF FIGURE

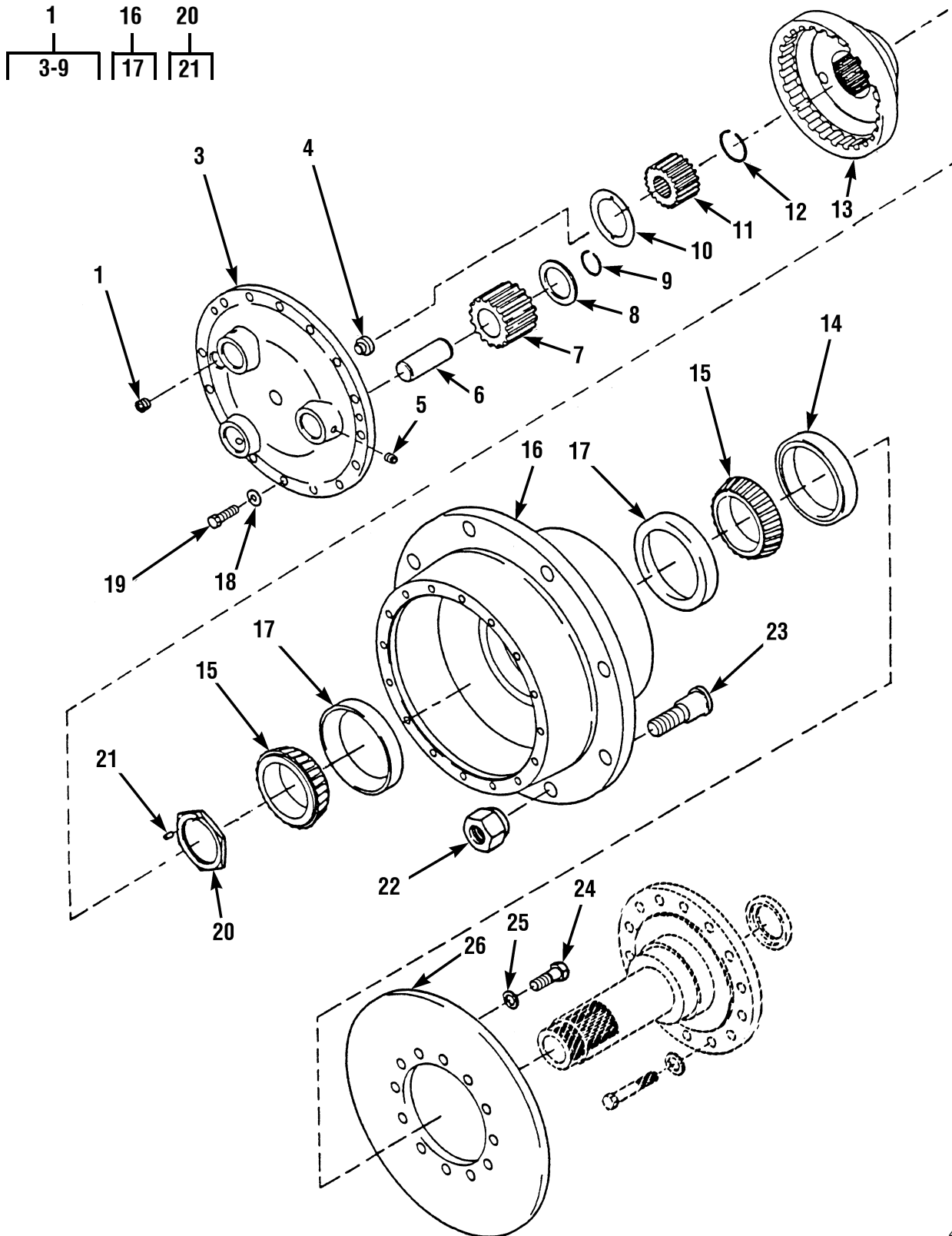

Figure 109. Planetary Wheel End, Rear Axle

(1) ITEM NO	(2) SMR CODE	(3) NSN	(4) CAGEC	(5) PART NUMBER	(6) DESCRIPTION AND USABLE ON CODES (UOC)	(7) QTY
					GROUP 1103 PLANETARY OR FINAL DRIVE	
					FIG.109 PLANETARY WHEEL END, REAR AXLE	
1	PFOZZ	4730011898632	3D6E9	1850-T-150	PLUG,PIPE	2
2	PBFHH	3020012894287	3D6E9	A1-3298-Q-1031	GEAR CLUSTER	2
3	XAFHH		3D6E9	3298-Q-1031	.SPIDER,PLNT PINION	1
4	PFHZZ	2010011731268	3D6E9	2297T4570	.BUTTON,THRUST	1
5	PFHZZ	5305011303227	3D6E9	26-X-237	.SETSCREW	3
6	PFHZZ	3040012915844	3D6E9	3198-T-1060	.SHAFT,STRAIGHT	3
7	PFHZZ	3020012915897	3D6E9	3892-A-4941	.GEAR,SPUR	3
8	PFHZZ	3120012927245	3D6E9	1229-F-2814	.BEARING,WASHER,THRU	3
9	PFHZZ	5325012200163	3D6E9	1854-Z-182	.RING,RETAINING	3
10	PFHZZ	3120012923360	3D6E9	1229-E-2839	BEARING,WASHER,THRU	2
11	PFHZZ	3020012915898	3D6E9	3892-Z-4940	GEAR,SPUR	2
12	PFHZZ	5331012147719	3D6E9	1854-C-289	O-RING	2
13	PPFZZ	3020012938579	3D6E9	KIT 1640	GEAR,INTERNAL	2
14	PPFZZ	5330011726381	3D6E9	A1205N1392	SEAL,PLAIN ENCASED	2
15	PPFZZ	3110010917993	60038	JM716648	CONE AND ROLLERS,TA	4
16	PPFHH	2530014538453	3D6E9	A333E4269	HUB,WHEEL,VEHICULAR	2
17	PFHZZ	3110001449455	3D6E9	JM-716610	.CUP,TAPERED ROLLER	2
18	PPFZZ	5310013257280	3D6E9	1229-C-1511	WASHER,FLAT	32
19	PPFZZ	5305004350409	3D6E9	S-2812-2	SCREW,CAP,HEXAGON H	32
20	PAFZZ	5310014379456	78500	A-1227-P-848	NUT,PLAIN,HEXAGON	2
21	PPFZZ	5315012942956	3D6E9	19-X-123	.PIN,STRAIGHT,HEADLE	2
22	PAOZZ	5310015191126	1YHH8	3300490	NUT,PLAIN,EXTENDED	24
23	PFOZZ	5307011187761	3D6E9	20X1485	STUD	24
24	PAFZZ	5305012937894	3D6E9	S-21016-A-2	SCREW,CAP,HEXAGON H	24
25	PAFZZ	5310010830104	19207	12267565	WASHER,FLAT	24
26	PPFZZ	2530013059962	3D6E9	3218-J-270	ROTOR,DISC BRAKE	2

END OF FIGURE

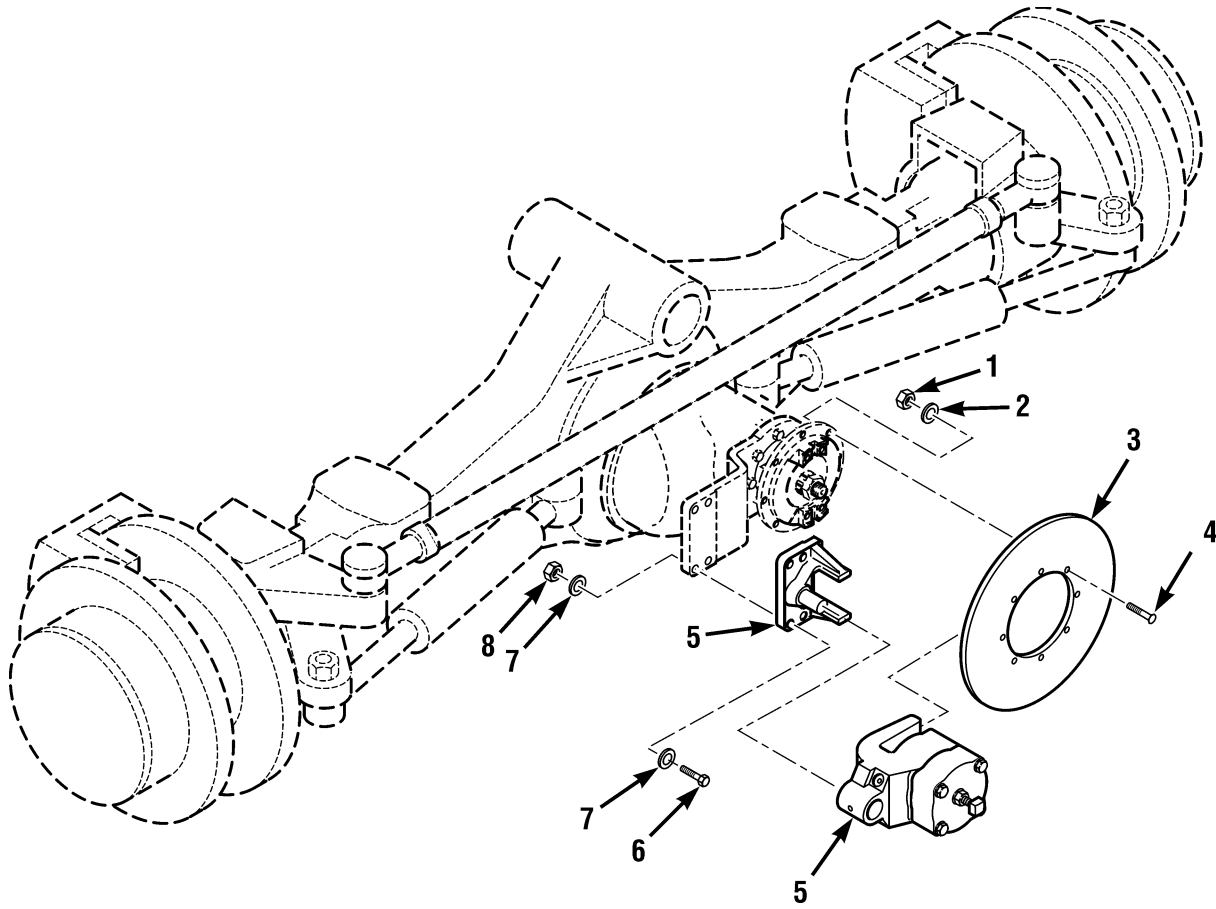

Figure 110. Parking Brake Assembly

(1) ITEM NO	(2) SMR CODE	(3) NSN	(4) CAGEC	(5) PART NUMBER	(6) DESCRIPTION AND USABLE ON CODES (UOC)	(7) QTY
GROUP 12 BRAKES						
GROUP 1201 HAND BRAKES						
FIG.110 PARKING BRAKE ASSEMBLY						
1	PAOZZ	5310010839360	3D6E9	NL-16-1	NUT	8
2	PAOZZ	5310008933381	19207	7748744	WASHER, FLAT	8
3	PFOZZ	2530014536901	3D6E9	3218W1141	BRAKE, SINGLE DISK	1
4	PAOZZ	5305013603039	97286	S-2712-2	SCREW, CAP, HEXAGON H	8
5	PFOFF	2530011689692	20418	728-30-0600	BRAKE, PARKING, VEHIC	1
6	XDOZZ		78500	S-2818-2	SCREW, CAP, HEXAGON H	4
7	PAOZZ	5310013257280	3D6E9	1229-C-1511	WASHER, FLAT	8
8	PFOZZ	5310014515130	3D6E9	NL28-1	NUT, SELF-LOCKING, HE	4
END OF FIGURE						

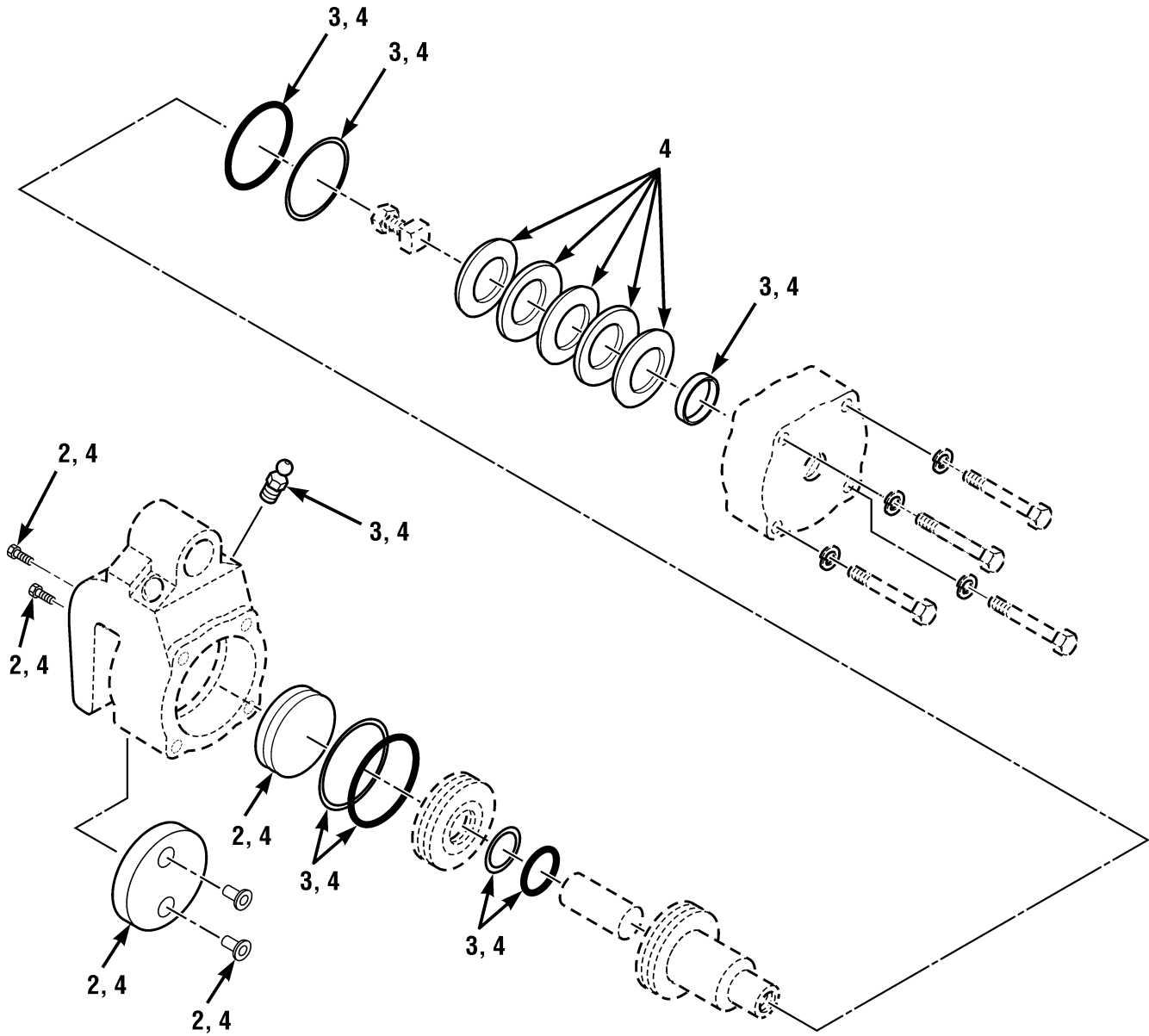
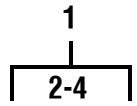

Figure 111. Parking Brake Caliper Assembly

(1) ITEM NO	(2) SMR CODE	(3) NSN	(4) CAGEC	(5) PART NUMBER	(6) DESCRIPTION AND USABLE ON CODES (UOC)	(7) QTY
GROUP 1201 HAND BRAKES						
FIG.111 PARKING BRAKE CALIPER ASSEMBLY						
1	PFOZZ	2530014518600	92865	01-530-600	CALIPER,DISC BRAKE	1
2	PAOZZ	2530011762961	92865	20-060-021	.BRAKE LINING KIT	1
3	PAFZZ	2530011762838	92865	02-500-034	.PARTS KIT,HYDRAULIC	1
4	PAFZZ	2530014518550	92865	02-500-152	.PARTS KIT,CALIPER,D	1
END OF FIGURE						

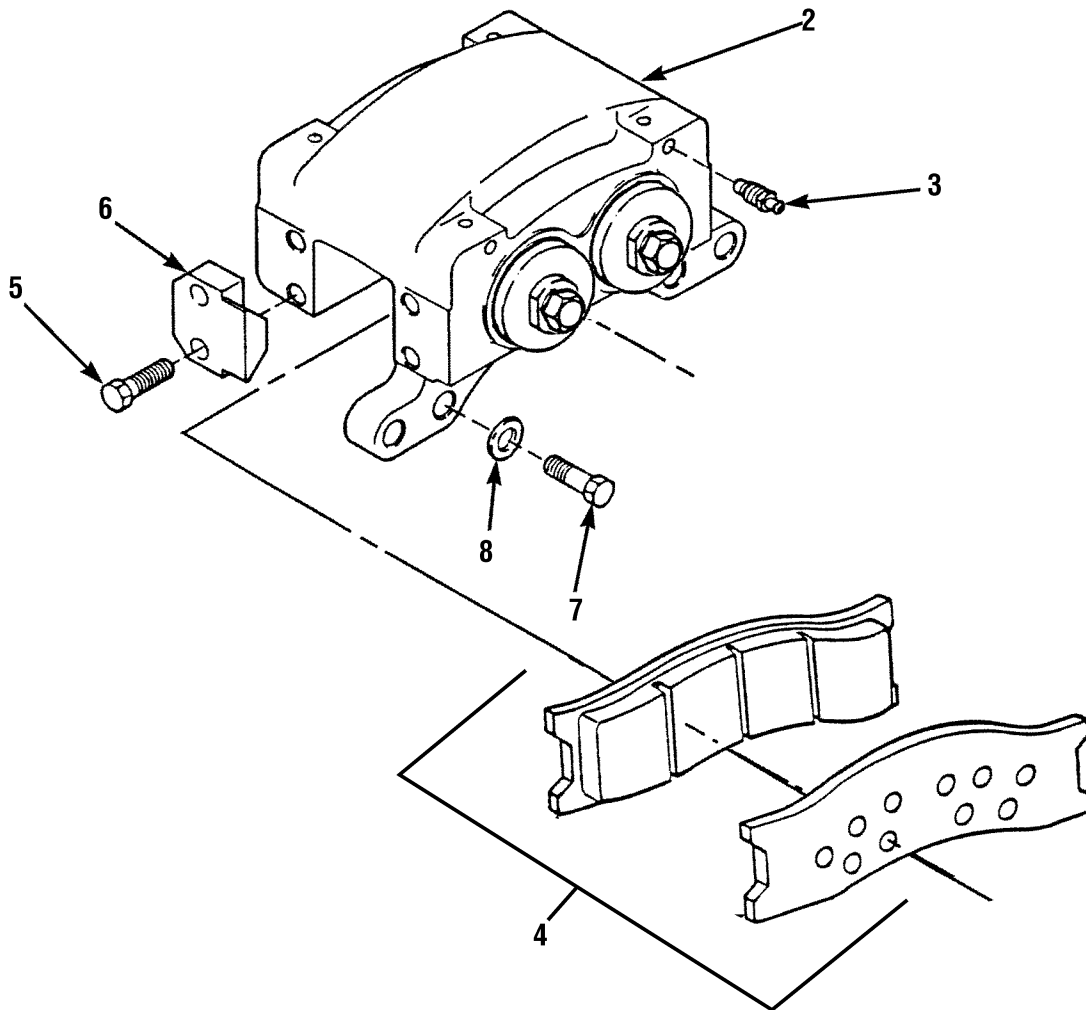
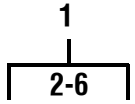

Figure 112. Disc Brake Caliper Assembly

(1) ITEM NO	(2) SMR CODE	(3) NSN	(4) CAGEC	(5) PART NUMBER	(6) DESCRIPTION AND USABLE ON CODES (UOC)	(7) QTY
GROUP 1202 SERVICE BRAKES						
FIG.112 DISC BRAKE CALIPER ASSEMBLY						
1	PFOZZ	2530013851138	3D6E9	9650414	CALIPER ASSEMBLY,DI	2
2	PAFZZ	2530014393914	3D6E9	9650417	.HOUSING,BRAKE	1
3	PAFZZ	2530011800975	52256	9680401	.BLEEDER VALVE,HYDRA	2
4	PFFZZ	2530013762118	3D6E9	A1-3222-X-2104	.DISK BRAKE SHOE	2
5	PAFZZ	5305013760622	3D6E9	S-21012ZB-2	.SCREW,CAP,HEXAGON H	8
6	PAFZZ	5340012929539	3D6E9	2205E1019	.BRACKET,MOUNTING	4
7	PAFZZ	5305012937897	3D6E9	S-21424-A1	SCREW,CAP,HEXAGON H	8
8	PFFZZ	5310010597130	3D6E9	1229-M-1625	WASHER,FLAT	8
END OF FIGURE						

1	6	8	13	17	19
2	7	9	14	18	20

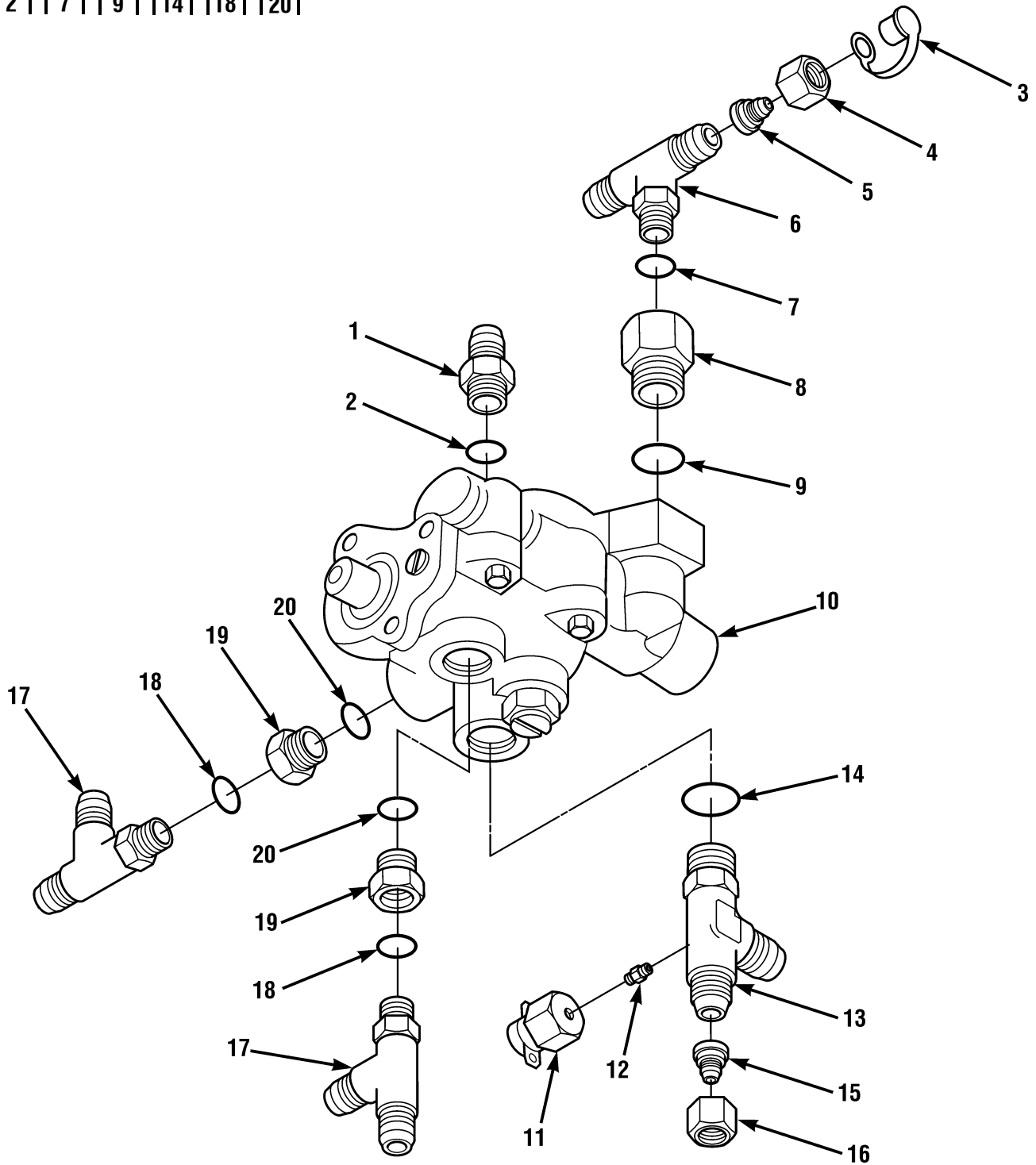

Figure 113. Brake Valve and Fittings

(1) ITEM NO	(2) SMR CODE	(3) NSN	(4) CAGEC	(5) PART NUMBER	(6) DESCRIPTION AND USABLE ON CODES (UOC)	(7) QTY
GROUP 1204 HYDRAULIC BRAKE SYSTEM						
FIG.113 BRAKE VALVE AND FITTINGS						
1	PAOZZ	4730001731881	96906	MS51525A12-16	ADAPTER, STRAIGHT, TU	1
2	PAOZZ	5331002518839	81343	MS28778-12	.O-RING	1
3	PFOZZ	5340014514142	1YHH8	8430032	CAP-PLUG, PROTECTIVE	1
4	PAOZZ	4730007621239	96906	MS51531B8	NUT, TUBE COUPLING	1
5	PFOZZ	4730014388950	1YHH8	8430037	NIPPLE, HOSE	1
6	PFOZZ	4730010568267	96906	MS51529A8	TEE, TUBE TO BOSS	1
7	PAOZZ	5331008080794	81343	MS28778-8	.O-RING	1
8	PFOZZ	4730015033601	30780	0510-16-8	REDUCER, BOSS	1
9	PAOZZ	5331008045694	81343	MS28778-16	.O-RING	1
10	PFOZZ	2530014528226	92865	06-460-962	VALVE, BRAKE, PROPORT	1
11	PFOZZ	5930014524089	92865	20-580-090I0650	SWITCH, PRESSURE	1
12	PFOZZ	4730014516379	1YHH8	8530027	NIPPLE, PIPE	1
13	PFOZZ	4730014516355	1YHH8	6620202	TEE, TUBE TO BOSS	1
14	PAOZZ	5331002518839	81343	MS28778-12	.O-RING	1
15	PAOZZ	4730006759217	96906	MS51534A12-6	REDUCER, TUBE	1
16	PAOZZ	4730008120924	96906	MS51531B12	NUT, TUBE COUPLING	1
17	PFOZZ	4730009370232	30780	8R50XS	TEE, TUBE TO BOSS	2
18	PAOZZ	5331008080794	81343	MS28778-8	.O-RING	1
19	PFOZZ	4730013290154	30780	0510-12-8	REDUCER, BOSS	2
20	PAOZZ	5331002518839	81343	MS28778-12	.O-RING	1

END OF FIGURE

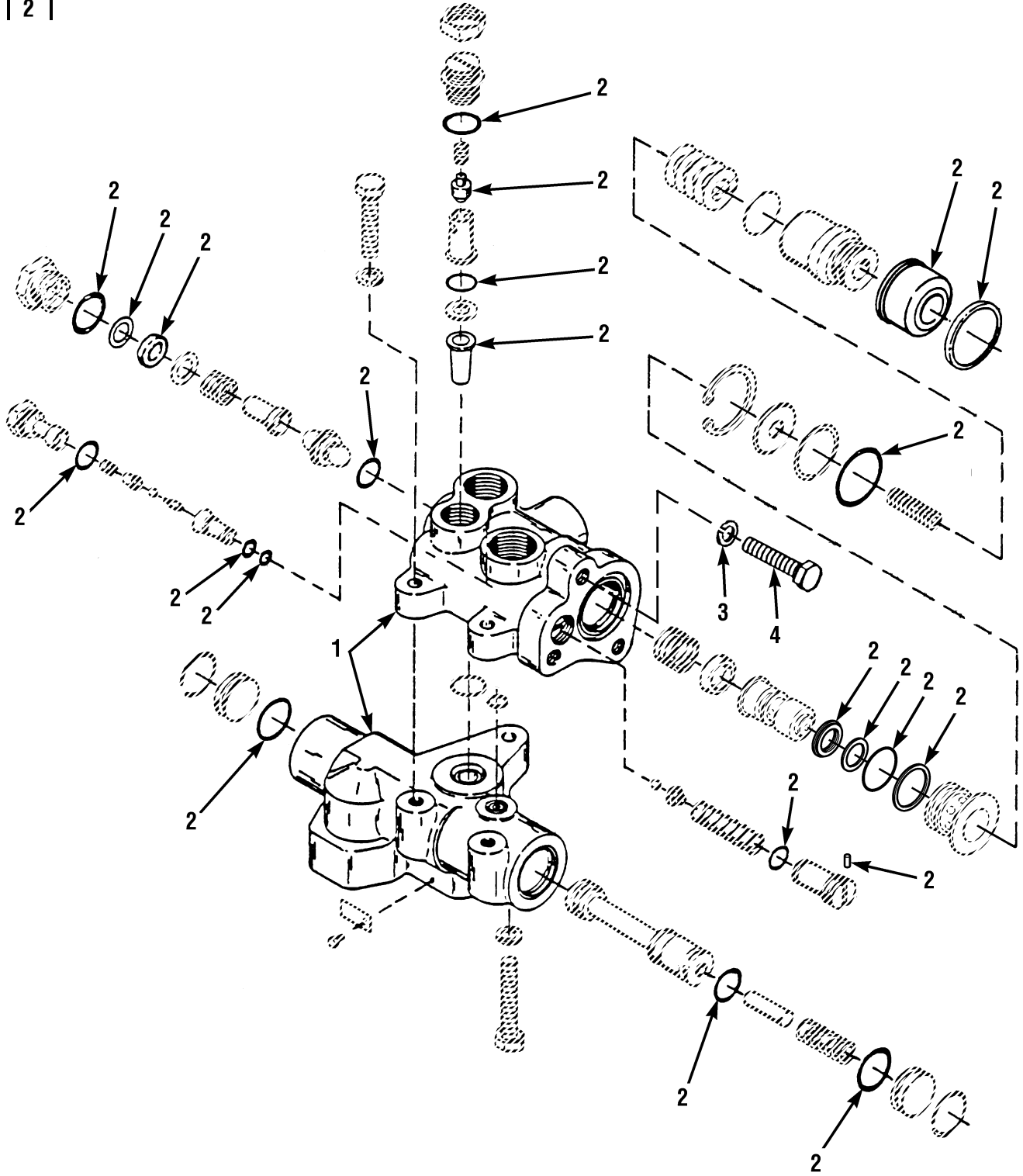
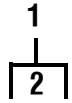

Figure 114. Hydraulic Brake Control Valve Assembly

(1) ITEM NO	(2) SMR CODE	(3) NSN	(4) CAGEC	(5) PART NUMBER	(6) DESCRIPTION AND USABLE ON CODES (UOC)	(7) QTY
GROUP 1204 HYDRAULIC BRAKE SYSTEM						
FIG.114 HYDRAULIC BRAKE CONTROL VALVE ASSEMBLY						
1	PPFZZ	2530014528226	92865	06-460-962	VALVE,BRAKE,PROPORT	1
2	PAFZZ	2530014518532	92865	06-400-181	.PARTS KIT,HYDRAULIC	1
3	PAOZZ	5310002090965	96906	MS35338-47	WASHER, LOCK	3
4	PAOZZ	5305014442752	1YHH8	8303604	SCREW,CAP,HEXAGON H	3
END OF FIGURE						

2
|
3

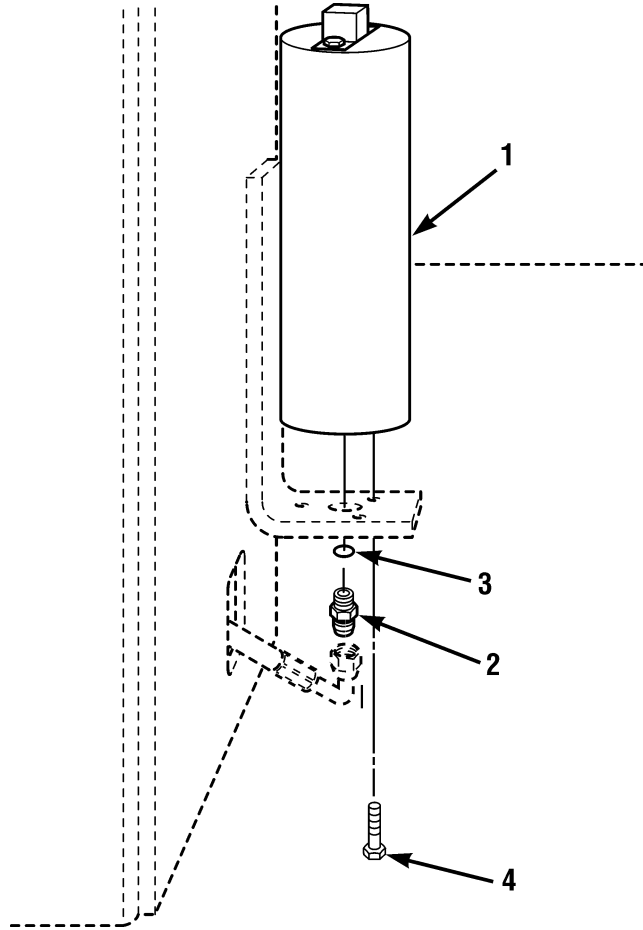

Figure 115. Hydraulic Brake Accumulator

(1) ITEM NO	(2) SMR CODE	(3) NSN	(4) CAGEC	(5) PART NUMBER	(6) DESCRIPTION AND USABLE ON CODES (UOC)	(7) QTY
GROUP 1204 HYDRAULIC BRAKE SYSTEM						
FIG.115 HYDRAULIC BRAKE ACCUMULATOR						
1	PAOZZ	2530014523221	64575	A4N0116D3QTC	ACCUMULATOR, HYDRAUL	1
2	PAOZZ	4730011797575	98441	8F50X-S	NIPPLE, PIPE	1
3	PAOZZ	5331008080794	81343	MS28778-8	.O-RING	1
4	XDOZZ		1YHH8	8310321	SCREW, CAP, HEXAGON H	3
END OF FIGURE						

1
|
└─┬─┘
2

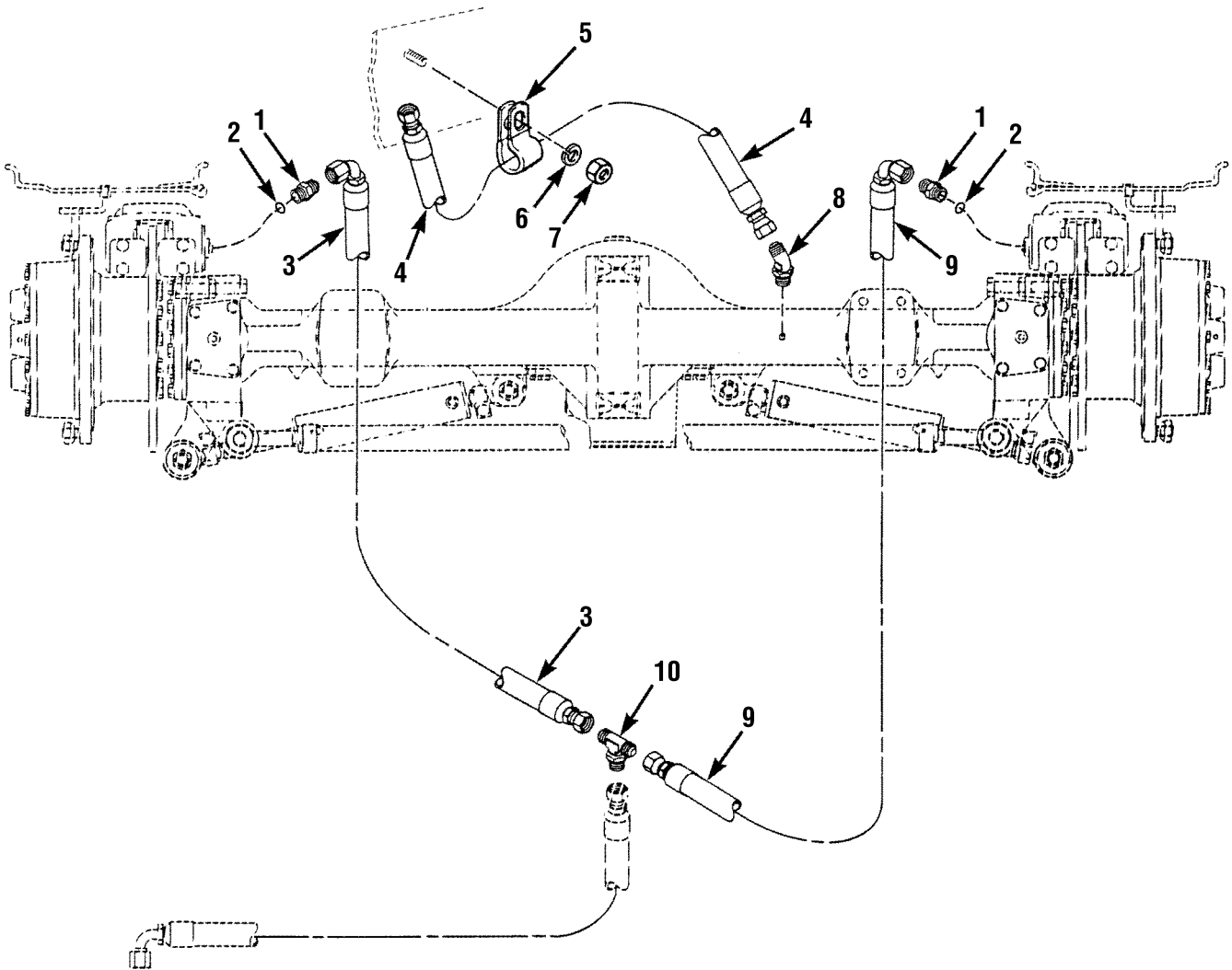

Figure 116. Hydraulic Brake Lines and Axle Breather Hose, Front Axle

(1) ITEM NO	(2) SMR CODE	(3) NSN	(4) CAGEC	(5) PART NUMBER	(6) DESCRIPTION AND USABLE ON CODES (UOC)	(7) QTY
GROUP 1204 HYDRAULIC BRAKE SYSTEM						
FIG.116 HYDRAULIC BRAKE LINES AND AXLE BREATHER HOSE, FRONT AXLE						
1	PFOZZ	4730001190486	30780	4-5F5BXS	ADAPTER, STRAIGHT, TU	2
2	PAOZZ	5331008052966	81343	MS28778-4	.O-RING	1
3	PAOZZ	4720012943161	98441	F4210639-6-4-4-40.50	HOSE ASSEMBLY, NONME	1
4	PAOZZ	4720012970233	1YHH8	6605172	HOSE ASSEMBLY, NONME	1
5	PAOZZ	5340011829217	12361	A7-300-000101	CLAMP, LOOP	1
6	PFOZZ	5310005825965	96906	MS35338-44	WASHER, LOCK	1
7	PAOZZ	5310009971888	96906	MS35649-2252	NUT, PLAIN, HEXAGON	1
8	PFOZZ	4730009951568	96906	MS51508A4Z	ELBOW, PIPE TO TUBE	1
9	PAOZZ	4720013066301	01276	FL5606GEE0490AA	HOSE ASSEMBLY, NONME	1
10	PAOZZ	4730005963627	96906	MS51515A6	TEE, TUBE	1
11	PAOZZ	5340003463932	75272	COV-1317	CLAMP, LOOP	1
END OF FIGURE						

1
|
2

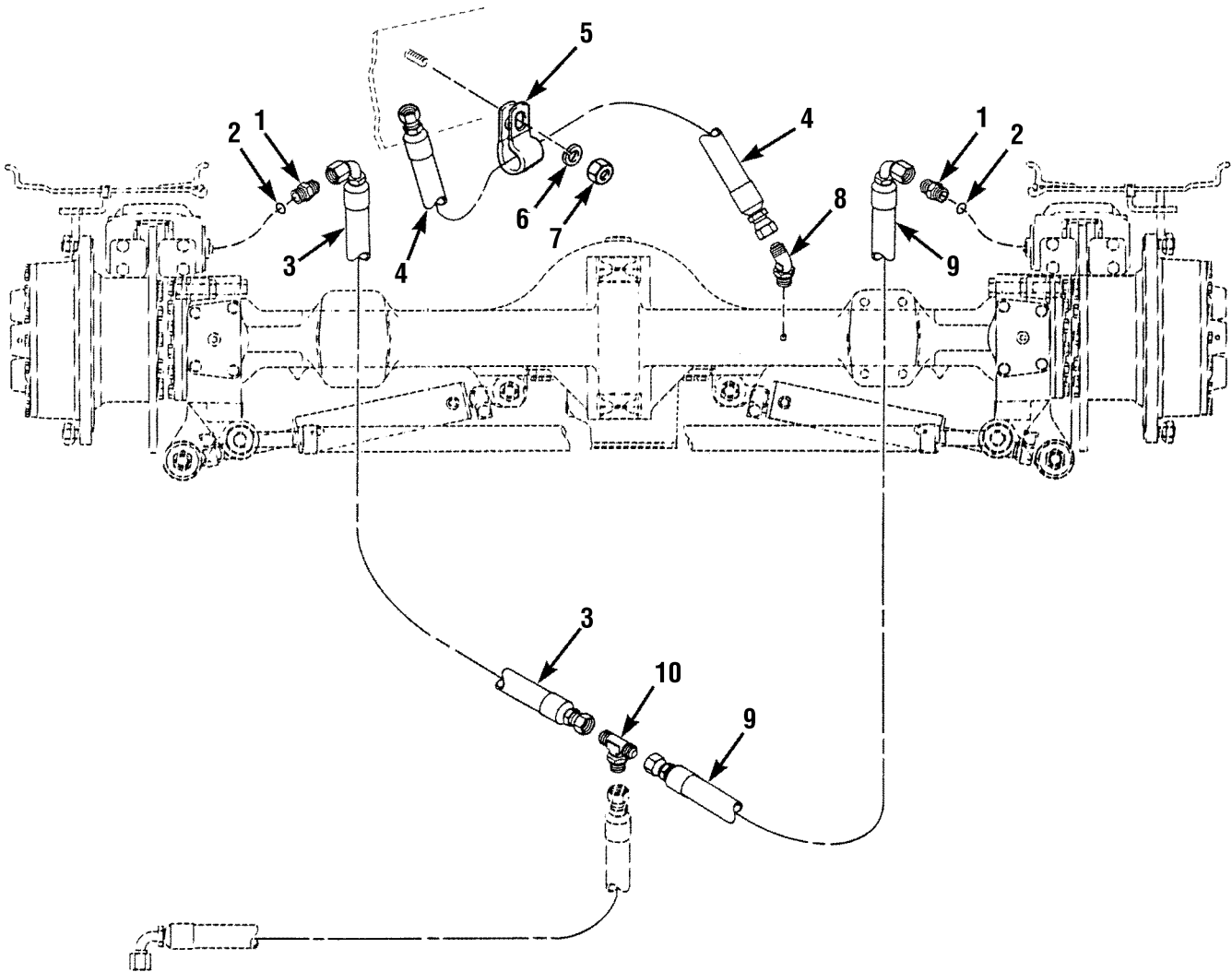

Figure 117. Hydraulic Brake Lines and Axle Breather Hose, Rear Axle

(1) ITEM NO	(2) SMR CODE	(3) NSN	(4) CAGEC	(5) PART NUMBER	(6) DESCRIPTION AND USABLE ON CODES (UOC)	(7) QTY
GROUP 1204 HYDRAULIC BRAKE SYSTEM						
FIG.117 HYDRAULIC BRAKE LINES AND AXLE BREATHER HOSE, REAR AXLE						
1	PFOZZ	4730001190486	30780	4-5F5BXS	ADAPTER, STRAIGHT, TU	2
2	PAOZZ	5331008052966	81343	MS28778-4	.O-RING	1
3	PAOZZ	4720013066301	01276	FL5606GEE0490AA	HOSE ASSEMBLY, NONME	1
4	PAOZZ	4720012970233	1YHH8	6605172	HOSE ASSEMBLY, NONME	1
5	PAOZZ	5340011829217	12361	A7-300-000101	CLAMP, LOOP	1
6	PFOZZ	5310005825965	96906	MS35338-44	WASHER, LOCK	1
7	PAOZZ	5310009971888	96906	MS35649-2252	NUT, PLAIN, HEXAGON	1
8	PFOZZ	4730009951568	96906	MS51508A4Z	ELBOW, PIPE TO TUBE	1
9	PAOZZ	4720012943161	98441	F4210639-6-4-4-40.50	HOSE ASSEMBLY, NONME	1
10	PAOZZ	4730005963627	96906	MS51515A6	TEE, TUBE	1
END OF FIGURE						

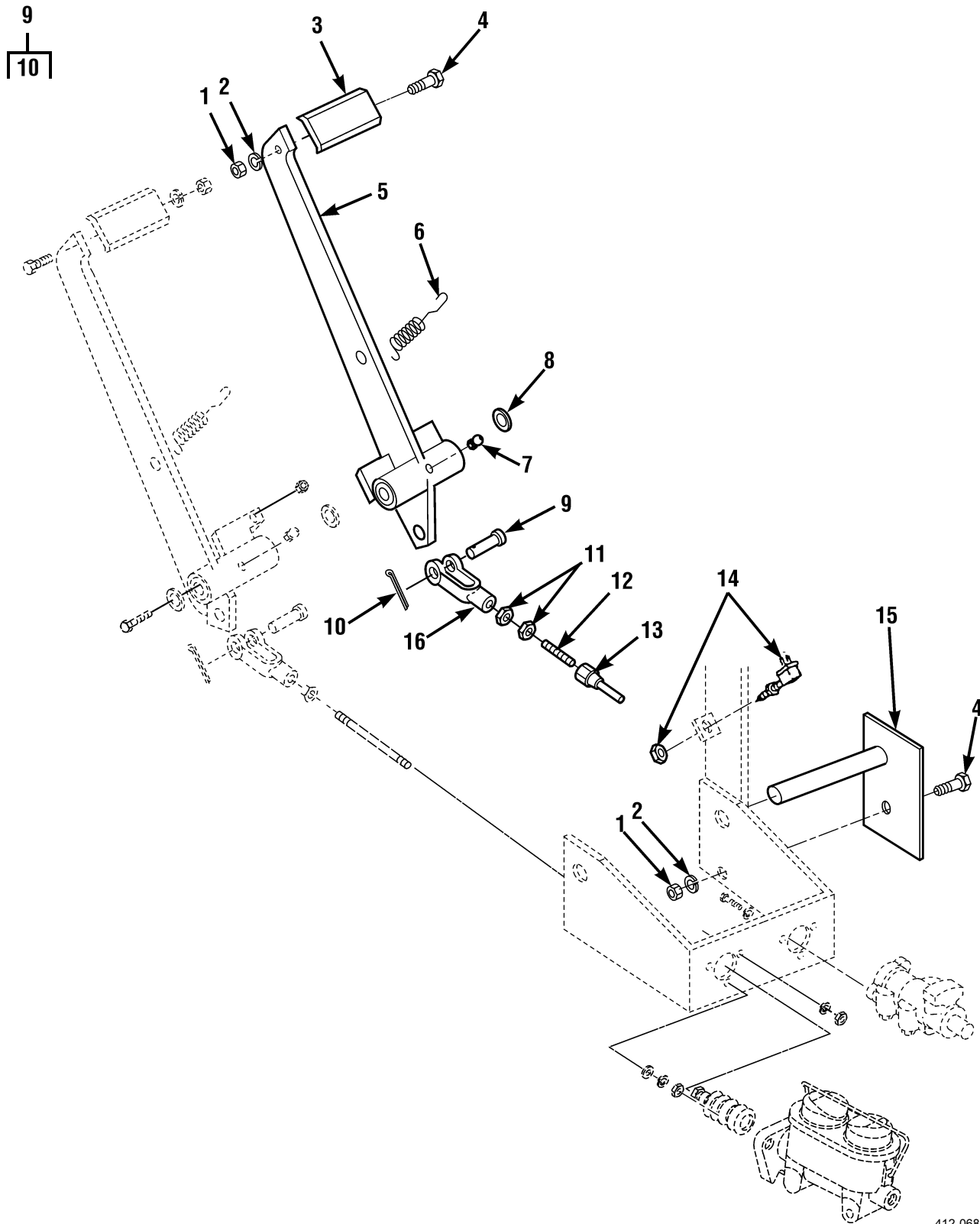

Figure 118. Hydraulic Brake Foot Control

(1) ITEM NO	(2) SMR CODE	(3) NSN	(4) CAGEC	(5) PART NUMBER	(6) DESCRIPTION AND USABLE ON CODES (UOC)	(7) QTY
GROUP 1206 MECHANICAL BRAKE SYSTEM						
FIG.118 HYDRAULIC BRAKE FOOT CONTROL						
1	PAOZZ	5310009971888	96906	MS35649-2252	NUT, PLAIN, HEXAGON	2
2	PAOZZ	5310005825965	96906	MS35338-44	WASHER, LOCK	2
3	PFOZZ	2540012936066	1YHH8	7062512	PAD, PEDAL	1
4	PAOZZ	5305000680509	80204	B1821BH025C125N	SCREW, CAP, HEXAGON H	2
5	PFOZZ	2540012936803	1YHH8	6602623	PEDAL, CONTROL	1
6	PFOZZ	5360013027734	1YHH8	6609601	SPRING, HELICAL, EXTE	1
7	PFOZZ	4730001720034	96906	MS15003-6	FITTING, LUBRICATION	1
8	PAOZZ	5310008098533	96906	MS27183-23	WASHER, FLAT	1
9	PFOZZ	5315012928396	08277	2708-1/2-7B	PIN, STRAIGHT, HEADED	1
10	PFOZZ	5315008395822	80205	MS24665-353	. PIN, COTTER	1
11	PFOZZ	5310008352037	96906	MS35691-53	NUT, PLAIN, HEXAGON	2
12	PFOZZ	5307012946364	1YHH8	7062731	STUD, CONTINUOUS THR	1
13	PFOZZ	5340013026158	92865	30-020-146	ROD END, THREADED	1
14	PFOZZ	5930012923370	13445	91042-05	SWITCH, SENSITIVE	1
15	PFOZZ	3040012948801	1YHH8	6602612	SHAFT, SHOULDERED	1
16	PFOZZ	5340002765814	71843	2708-7B	CLEVIS, ROD END	1
END OF FIGURE						

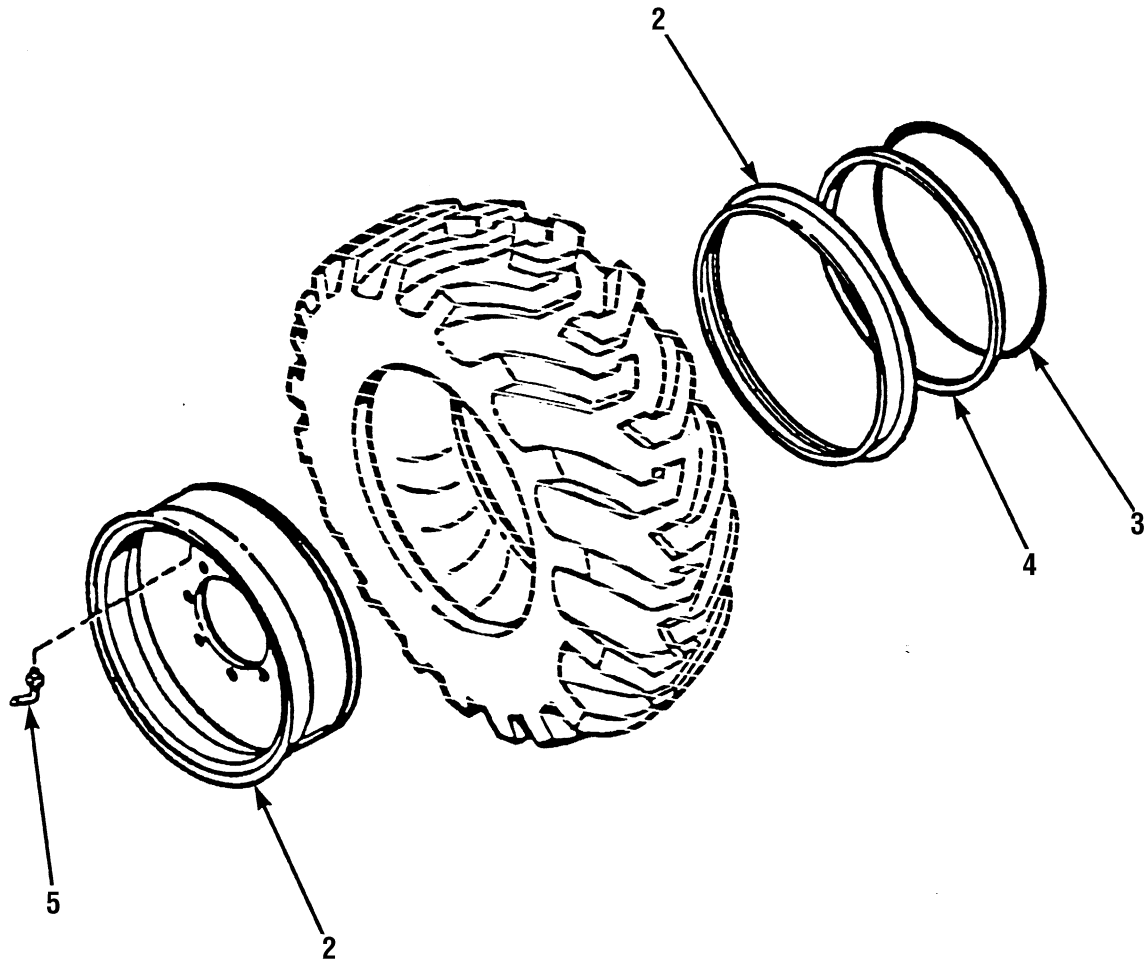
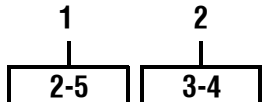

Figure 119. Wheel Assembly

(1) ITEM NO	(2) SMR CODE	(3) NSN	(4) CAGEC	(5) PART NUMBER	(6) DESCRIPTION AND USABLE ON CODES (UOC)	(7) QTY
GROUP 13 WHEELS AND TRACKS						
GROUP 1311 WHEEL ASSEMBLY						
FIG.119 WHEEL ASSEMBLY						
1	PCOHH	2530014461035	1YHH8	6615112	WHEEL,PNEUMATIC TIR RIGHT SIDE .	2
1	PCOHH	2530015148514	1YHH8	6615122	WHEEL,PNEUMATIC TIR LEFT SIDE ..	2
2	PAOZZ	2530014461084	1YHH8	6615933	.WHEEL,PNEUMATIC TIR	1
3	PAOZZ	5331009728204	73842	0R25T	..O-RING	1
4	PFOZZ	2530012936064	1YHH8	8786552	..RING,LOCK,AUTOMOTIV	1
5	PAOZZ	2640014590472	63900	TR-621A	.VALVE,PNEUMATIC TIR	4
END OF FIGURE						



Figure 120. Tire

(1) ITEM NO	(2) SMR CODE	(3) NSN	(4) CAGEC	(5) PART NUMBER	(6) DESCRIPTION AND USABLE ON CODES (UOC)	(7) QTY
1	PAOHH	2610014590440	81348	X/GP2/CLL/TYBA/1 7.50-25/16 PLY END OF FIGURE	GROUP 1313 TIRES, TUBES, TIRE CHAINS FIG.120 TIRE TIRE,PNEUMATIC,VEHI	4

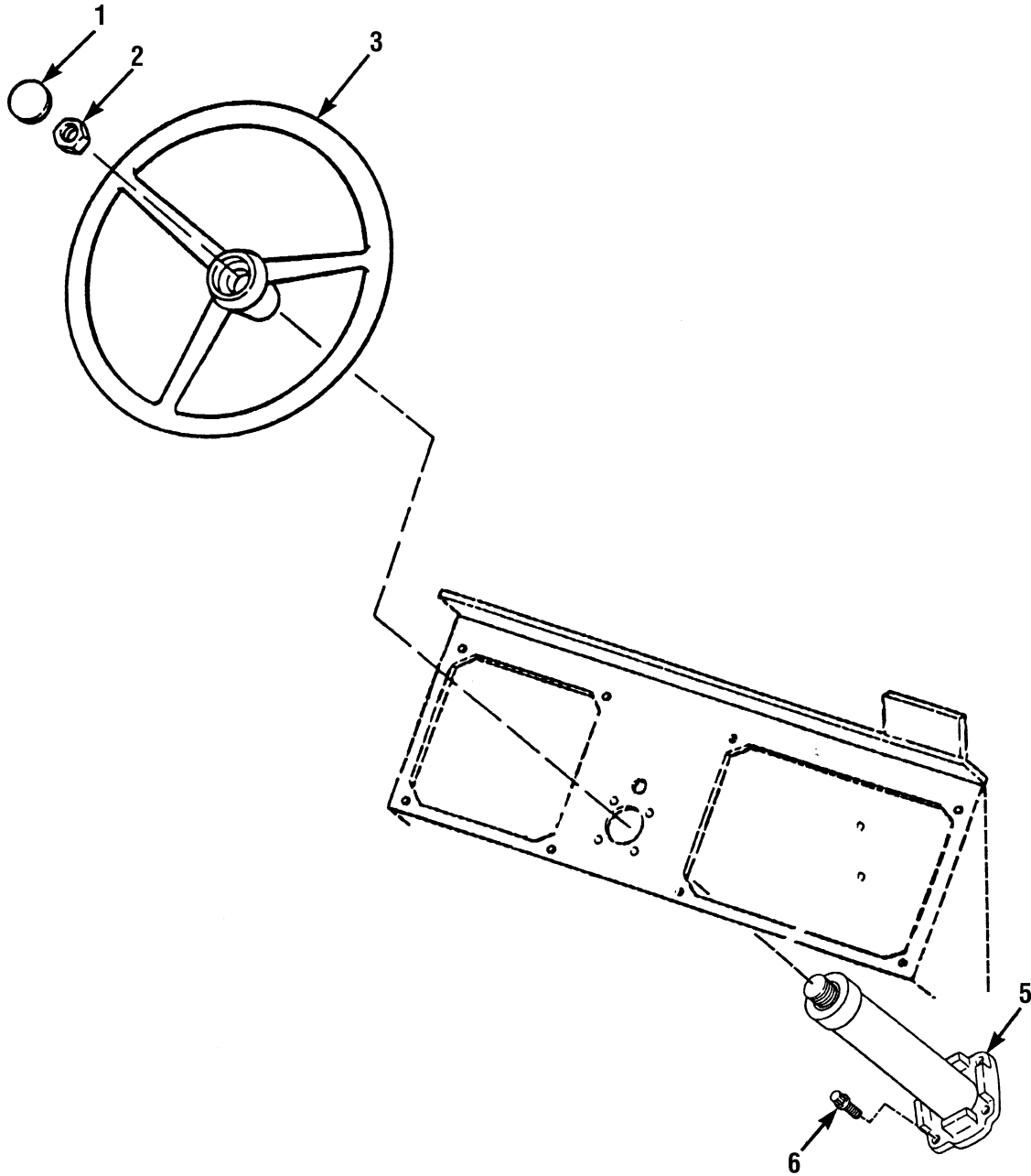
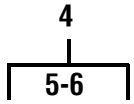

Figure 121. Steering Wheel Assembly

(1) ITEM NO	(2) SMR CODE	(3) NSN	(4) CAGEC	(5) PART NUMBER	(6) DESCRIPTION AND USABLE ON CODES (UOC)	(7) QTY
GROUP 14 STEERING						
GROUP 1401 MECHANICAL STEERING GEAR ASSEMBLY						
FIG.121 STEERING WHEEL ASSEMBLY						
1	PFOZZ	5340011825274	82999	12187-00	CAP, PROTECTIVE, DUST	1
2	PAOZZ	5310010231771	96151	21084-000	NUT, PLAIN, HEXAGON	1
3	PFOZZ	2530012936065	82999	12186-00	STEERING WHEEL	1
4	PFOOO	2530012894279	9G527	204-1036-006	HOUSING, STEERING CO	1
5	XAOZZ		9G527	22225-009	.SHAFT, COLUMN	1
6	PFOZZ	5306012941711	9G527	21047-001	.BOLT, MACHINE	4
END OF FIGURE						

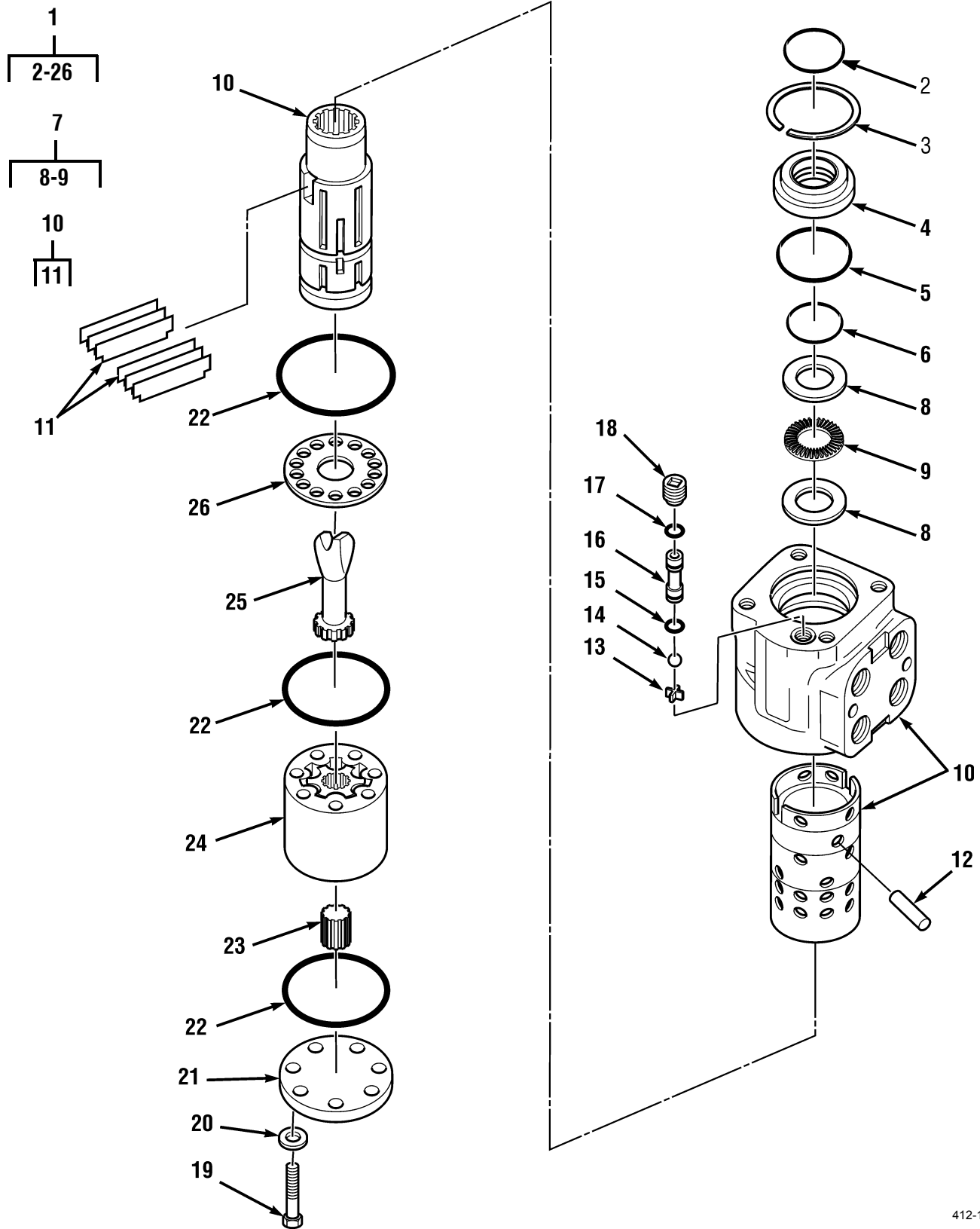

Figure 122. Steering Column and Control Valve

(1) ITEM NO	(2) SMR CODE	(3) NSN	(4) CAGEC	(5) PART NUMBER	(6) DESCRIPTION AND USABLE ON CODES (UOC)	(7) QTY
GROUP 1401 MECHANICAL STEERING GEAR ASSEMBLY						
FIG.122 STEERING COLUMN AND CONTROL VALVE						
1	PFOFF	4810012894300	9G527	213-1014-001	VALVE, LINEAR, DIRECT	1
2	PPFZZ	5330008541603	11083	8F5340	.SEAL, PLAIN ENCASED PART OF KIT . P/N 64418	1
3	PPFZZ	5325010853125	96151	14317	.RING, RETAINING	1
4	PPFZZ	3120010683473	96151	7443	.BUSHING, SLEEVE	1
5	PPFZZ	5331010666772	96151	15074	.O-RING PART OF KIT P/N 64418 ...	1
6	PPFZZ	5330007978389	96151	20599	.PACKING, PREFORMED PART OF KIT .. P/N 64418	1
7	PAFZZ	3110010676901	96151	64009	.BEARING, NEEDLE, KIT	1
8	PPFZZ	3120010877063	10988	D82804	..BEARING, WASHER, THRU	2
9	PPFZZ	3110006066435	77640	065989	..RETAINER AND ROLLER	1
10	PBFZZ	2530011961343	96151	8348	.VALVE, STEERING SELE	1
11	PPFZZ	4320013163076	9G527	64431	..VANE SET, ROTARY	1
12	PPFZZ	5315001296499	96151	15	.PIN, CENTERING	1
13	PPFZZ	5340005989577	17875	6862	.FASTENER, FLARE LOCK	1
14	PPFZZ	3110011009048	96151	18001	.BALL, BEARING	1
15	PPFZZ	5331003546509	35301	64-82	.O-RING PART OF KIT P/N 64418 ...	1
16	PPFZZ	4820010791486	96151	8318	.SEAT, VALVE	1
17	PPFZZ	5330009941610	96151	15007	.SEAL PART OF KIT P/N 64418	1
18	PPFZZ	5305010978184	10988	D82805	.SETSCREW	1
19	PAFZZ	5305012935292	9G527	5389-013	.SCREW, CAP, HEXAGON H	7
20	PAFZZ	5310012929499	9G527	14488	.WASHER, FLAT	7
21	PPFZZ	3040010812752	96151	8438	.PLATE, RETAINING, SHA	1
22	PPFZZ	5331013366718	96151	9086-002	.O-RING PART OF KIT P/N 64418 ...	3
23	PPFZZ	5365012929497	9G527	22362-001	.SPACER, SLEEVE	1
24	PAFZZ	4320012957638	9G527	8618-33	.GEAR ROTOR SET, ROTA	1
25	PPFZZ	3040001240880	96151	5126	.GEARSHAFT, SPUR	1
26	PPFZZ	5977010955206	11083	3G6905	.RING ASSEMBLY, ELECT	1

END OF FIGURE

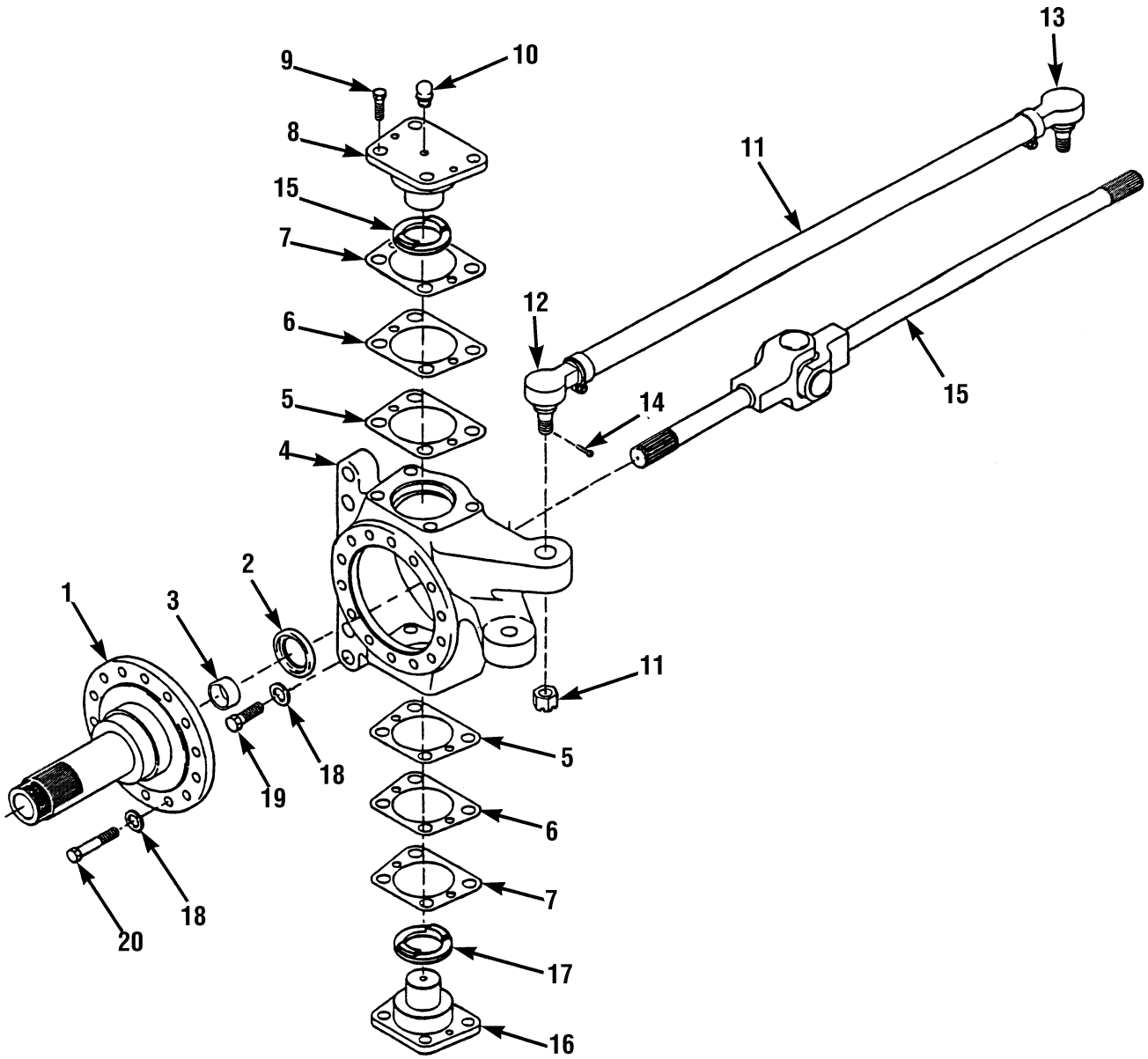
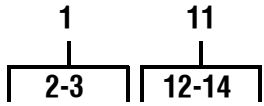

Figure 123. Steering Knuckle, Tie Rod, Universal Joint and Spindle

(1) ITEM NO	(2) SMR CODE	(3) NSN	(4) CAGEC	(5) PART NUMBER	(6) DESCRIPTION AND USABLE ON CODES (UOC)	(7) QTY
GROUP 1401 MECHANICAL STEERING GEAR ASSEMBLY						
FIG.123 STEERING KNUCKLE, TIE ROD, UNIVERSAL JOINT AND SPINDLE						
1	PAFZZ	2530014390866	3D6E9	A-3213-J-1544	SPINDLE,WHEEL,DRIVI	2
2	PAFZZ	5330012915072	3D6E9	A-1205-G-1047	.SEAL,PLAIN ENCASED	1
3	PAFZZ	3120014489420	1YHH8	8040716	.BUSHING,SLEEVE	1
4	PFFZZ	2530012936864	3D6E9	3111-B-2992	SPINDLE,WHEEL,DRIVI RH	1
4	PFFZZ	2530013059925	3D6E9	3111-D-2994	SPINDLE,WHEEL,DRIVI LH	1
5	PFFZZ	5365012937955	3D6E9	2203-B-7854	SHIM	12
6	PFFZZ	5365012929518	3D6E9	2203-C-7855	SHIM	8
7	PFFZZ	5365012935350	3D6E9	2203-D-7856	SHIM	4
8	PFFZZ	2530012938575	3D6E9	3266A781	SPINDLE,WHEEL,DRIVI	2
9	XDFZZ		78500	S-2910-1	SCREW	16
10	PFOZZ	4730010823178	3D6E9	1199-B-3226	FITTING,LUBRICATION	4
11	PFOZZ	2530012936812	3D6E9	A1-3102-Z-3874	TIE ROD,STEERING	1
12	PAOZZ	2530011338318	3D6E9	R230073	.TIE ROD END,STEERIN	1
13	PAOZZ	2530011338317	3D6E9	R230072	.TIE ROD END,STEERIN	1
14	PAOZZ	5315002981481	80205	MS24665-357	.PIN,COTTER	2
15	PFFZZ	2520012938588	3D6E9	A-3202-W-8759	UNIVERSAL JOINT,VEH	2
16	PFFZZ	2530012938574	3D6E9	3266-Z-780	SPINDLE,WHEEL,DRIVI	2
17	PAFZZ	3120014403619	3D6E9	1229-W-4287	BEARING,WASHER,THRU	2
18	PAFZZ	5310010830104	19207	12267565	WASHER,FLAT	28
19	PAFZZ	5305012937895	78500	S210102	SCREW,CAP,HEXAGON H	8
20	PFFZZ	5305011368347	78500	S-21014-1	SCREW,CAP,HEXAGON H	20
END OF FIGURE						

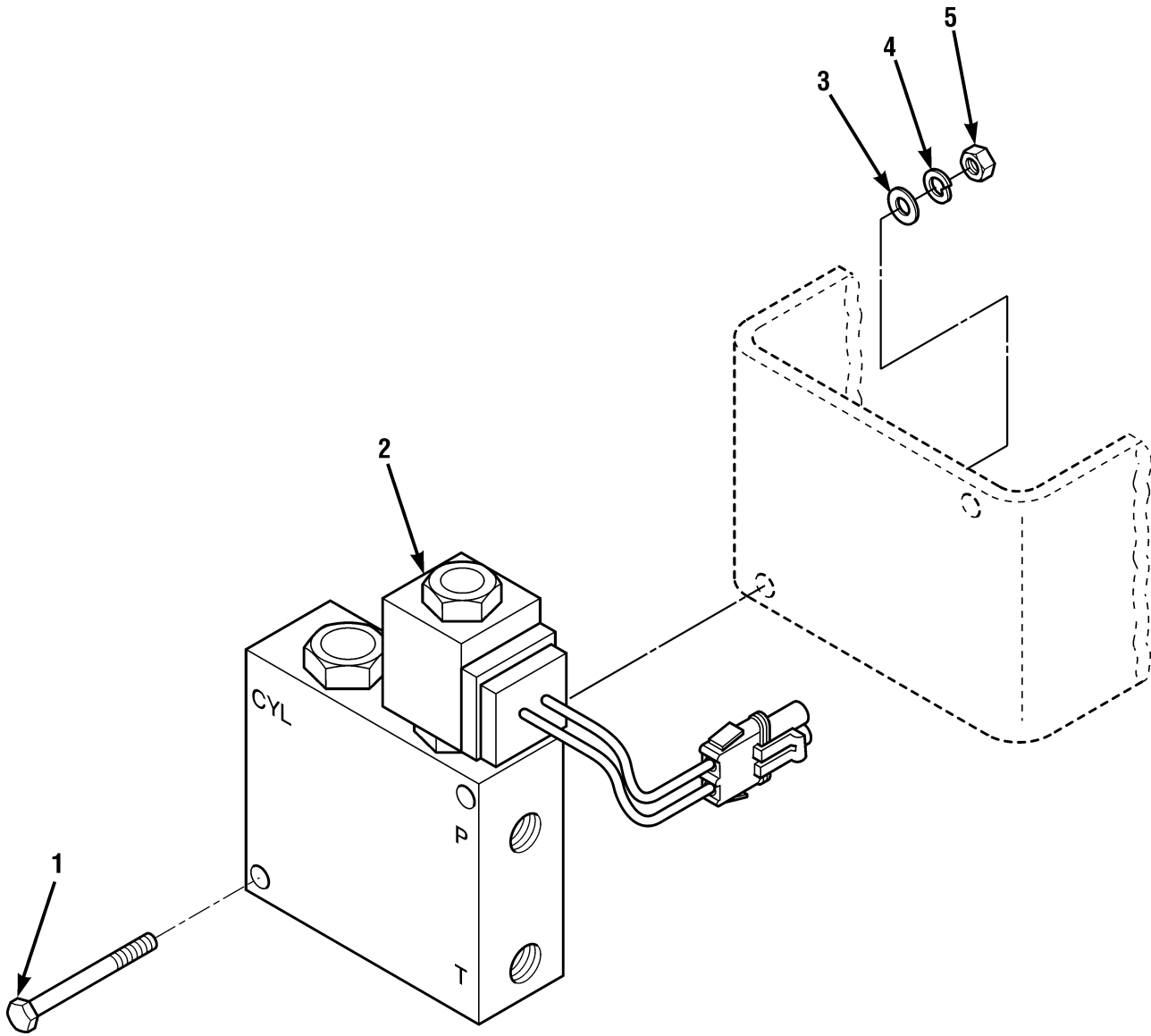

Figure 124. Park Brake Valve

(1) ITEM NO	(2) SMR CODE	(3) NSN	(4) CAGEC	(5) PART NUMBER	(6) DESCRIPTION AND USABLE ON CODES (UOC)	(7) QTY
GROUP 1403 STEERING BRAKES						
FIG.124 PARK BRAKE VALVE						
1	PAOZZ	5305000712512	80204	B1821BH025C225N	SCREW,CAP,HEXAGON H	2
2	PFOZZ	4810014519822	1YHH8	6620342	VALVE,LINEAR,DIRECT	1
3	PAOZZ	5310008238804	96906	MS27183-9	WASHER,FLAT	2
4	PFOZZ	5310005825965	96906	MS35338-44	WASHER,LOCK	2
5	PAOZZ	5310009971888	96906	MS35649-2252	NUT,PLAIN,HEXAGON	2
END OF FIGURE						

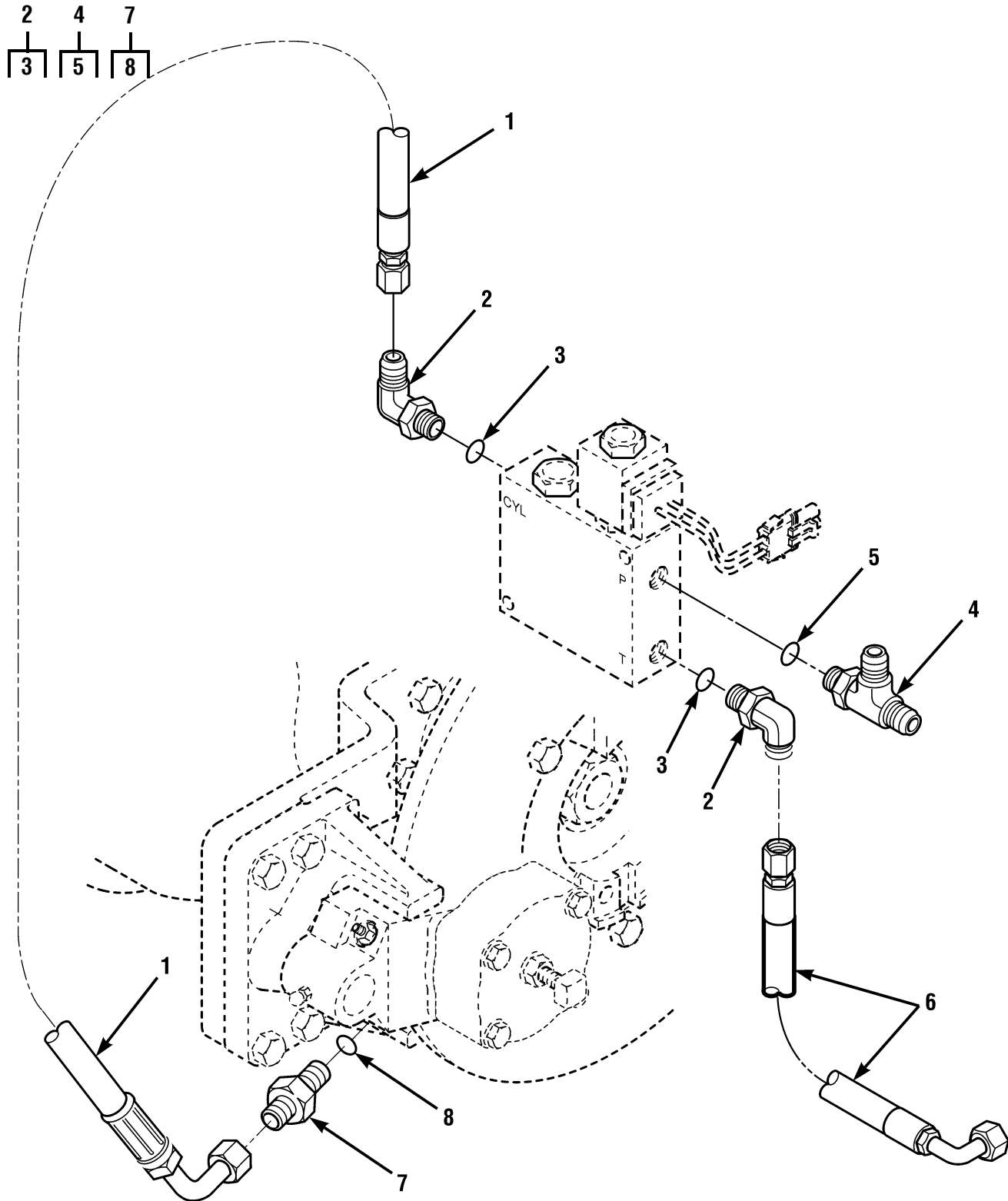

Figure 125. Park Brake Valve Lines and Fittings

(1) ITEM NO	(2) SMR CODE	(3) NSN	(4) CAGEC	(5) PART NUMBER	(6) DESCRIPTION AND USABLE ON CODES (UOC)	(7) QTY
GROUP 1403 STEERING BRAKES						
FIG.125 PARK BRAKE VALVE LINES AND FITTINGS						
1	PAOZZ	4720014517800	1YHH8	2714952	HOSE ASSEMBLY,NONME	1
2	PFOZZ	4730001433941	96906	MS51527A6	ELBOW,TUBE TO BOSS	2
3	PAOZZ	5331008045695	81205	BACG10AK6	.O-RING	1
4	PFOZZ	4730014388558	22031	6804-6-NWO	TEE,TUBE	1
5	PAOZZ	5331008045695	81205	BACG10AK6	.O-RING	1
6	PAOZZ	4720014517798	1YHH8	2714662	HOSE ASSEMBLY,NONME	1
7	PFOZZ	4730010629928	22031	6400-6-4	ADAPTER,STRAIGHT,TU	1
8	PAOZZ	5331008045695	81205	BACG10AK6	.O-RING	1
END OF FIGURE						

1	4
2-11	5-7

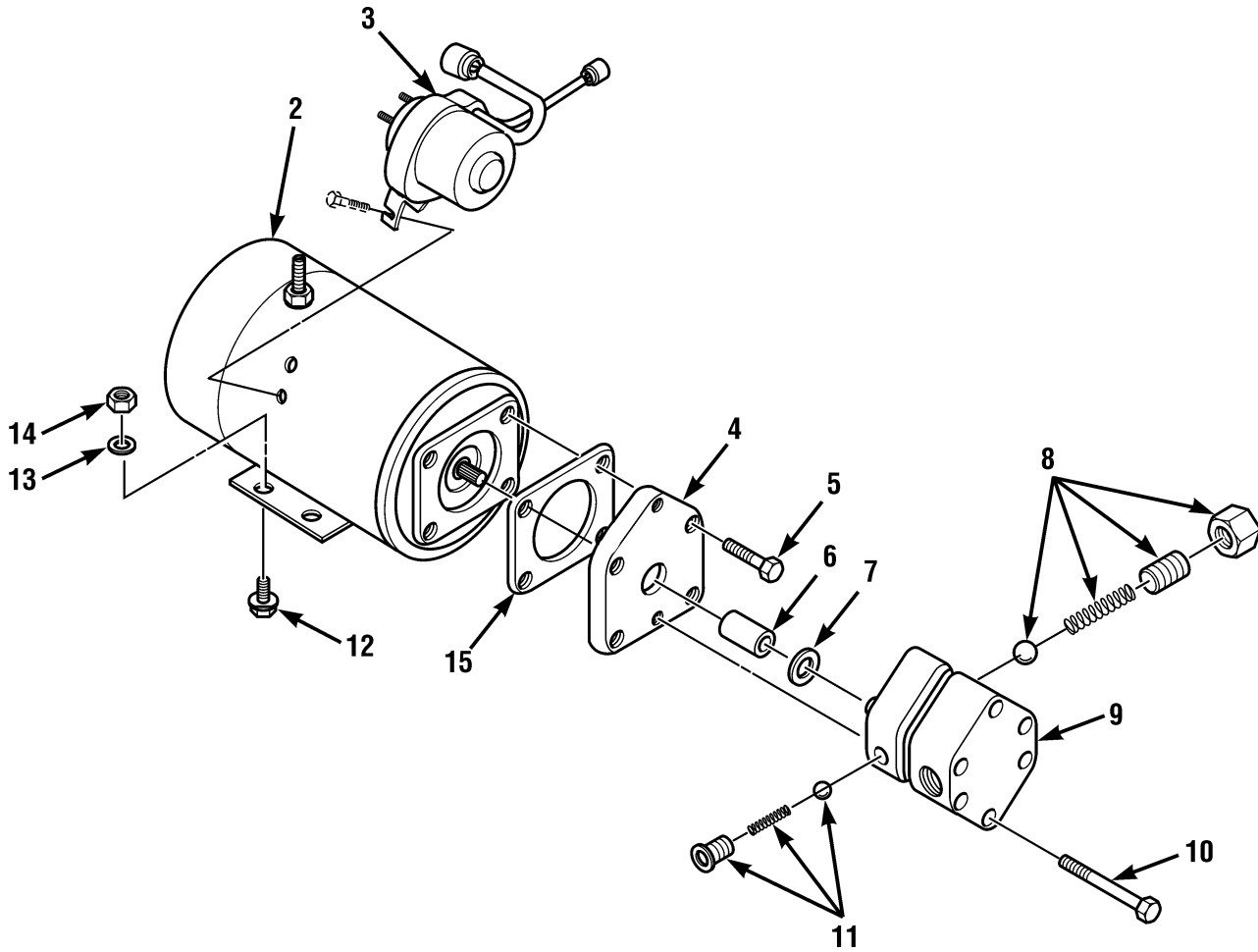

Figure 126. Emergency Steering Pump and Motor

(1) ITEM NO	(2) SMR CODE	(3) NSN	(4) CAGEC	(5) PART NUMBER	(6) DESCRIPTION AND USABLE ON CODES (UOC)	(7) QTY
					GROUP 1410 HYDRAULIC PUMP OR FLUID MOTOR ASSEMBLY	
					FIG.126 EMERGENCY STEERING PUMP AND MOTOR	
1	PBOZZ	4320014390194	53899	DM-1002	PUMP UNIT, ROTARY	1
2	PFFZZ	2540014570520	53899	3774-AC	.MOTOR, HYDRAULIC	1
3	PFFZZ	5945015039468	1YHH8	1102002	.RELAY-ELECTROMAGNET	1
4	PAFZZ	4320014520497	53899	K-60	.PARTS KIT, ROTARY PU	1
5	PFFZZ	5305013679087	99167	59509-14	..SCREW, MACHINE	4
6	PFFZZ	3010014516287	53899	2441-BA	..COUPLING, SHAFT, RIGI	1
7	PFFZZ	5330013681683	99167	59509-28	..SEAL, PLAIN	1
8	PFFZZ	4820014520484	53899	S8-6000-00	.PARTS KIT, SAFETY RE	1
9	XDFZZ		53899	PE-1161	.PUMP, ROTARY	1
10	PFFZZ	5305014550066	53899	1495-AA	.BOLT, PUMP	2
11	PFFZZ	4820014520491	53899	S8-6000-01	.PARTS KIT, CHECK VAL	1
12	PFOZZ	5305000680511	80204	B1821BH038C125N	SCREW, CAP, HEXAGON H	4
13	PFOZZ	5310006379541	81718	H2525M	WASHER, LOCK	4
14	PAOZZ	5310000563395	96906	MS35649-2382	NUT, PLAIN, HEXAGON	4
15	PFFZZ	5330013676607	53899	G3-2003-00	GASKET	1

END OF FIGURE

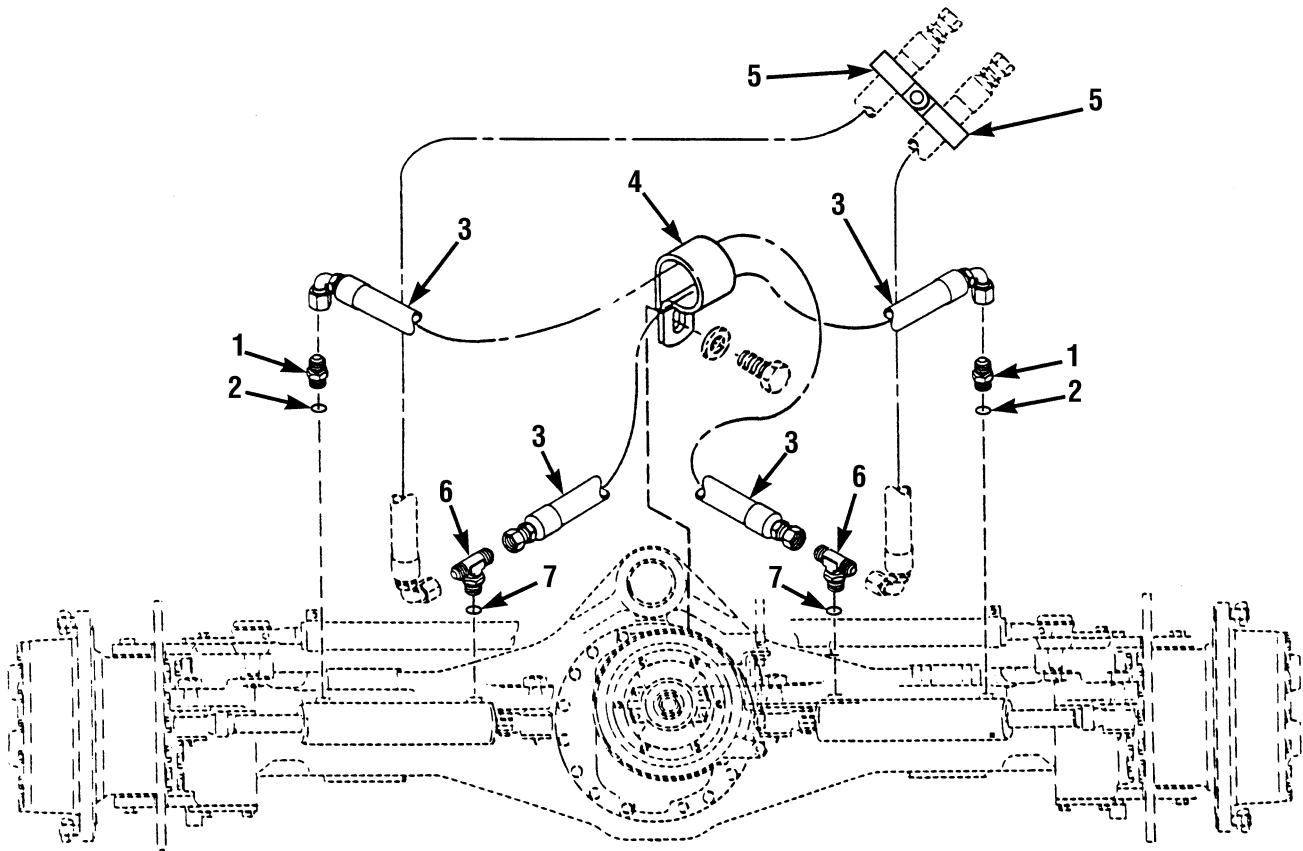
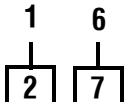

Figure 127. Hydraulic Steering Lines and Fittings, Front Axle

(1) ITEM NO	(2) SMR CODE	(3) NSN	(4) CAGEC	(5) PART NUMBER	(6) DESCRIPTION AND USABLE ON CODES (UOC)	(7) QTY
GROUP 1411 HOSES, LINES, AND FITTINGS						
FIG.127 HYDRAULIC STEERING LINES AND FITTINGS, FRONT AXLE						
1	PFOZZ	4730004919576	96906	MS51525A6	ADAPTER, STRAIGHT, TU	2
2	PAOZZ	5331008045694	81343	MS28778-16	.O-RING	1
3	PAOZZ	4720013786502	1YHH8	6604762	HOSE ASSEMBLY, NONME	2
4	PAOZZ	5340012978903	75272	COV2117Z1	CLAMP, LOOP	1
5	PAOZZ	5340003463932	75272	COV-1317	CLAMP, LOOP	2
6	PFOZZ	4730000098619	96906	MS51529A6	TEE, TUBE TO BOSS	2
7	PAOZZ	5331008045695	81205	BACG10AK6	.O-RING	1
END OF FIGURE						

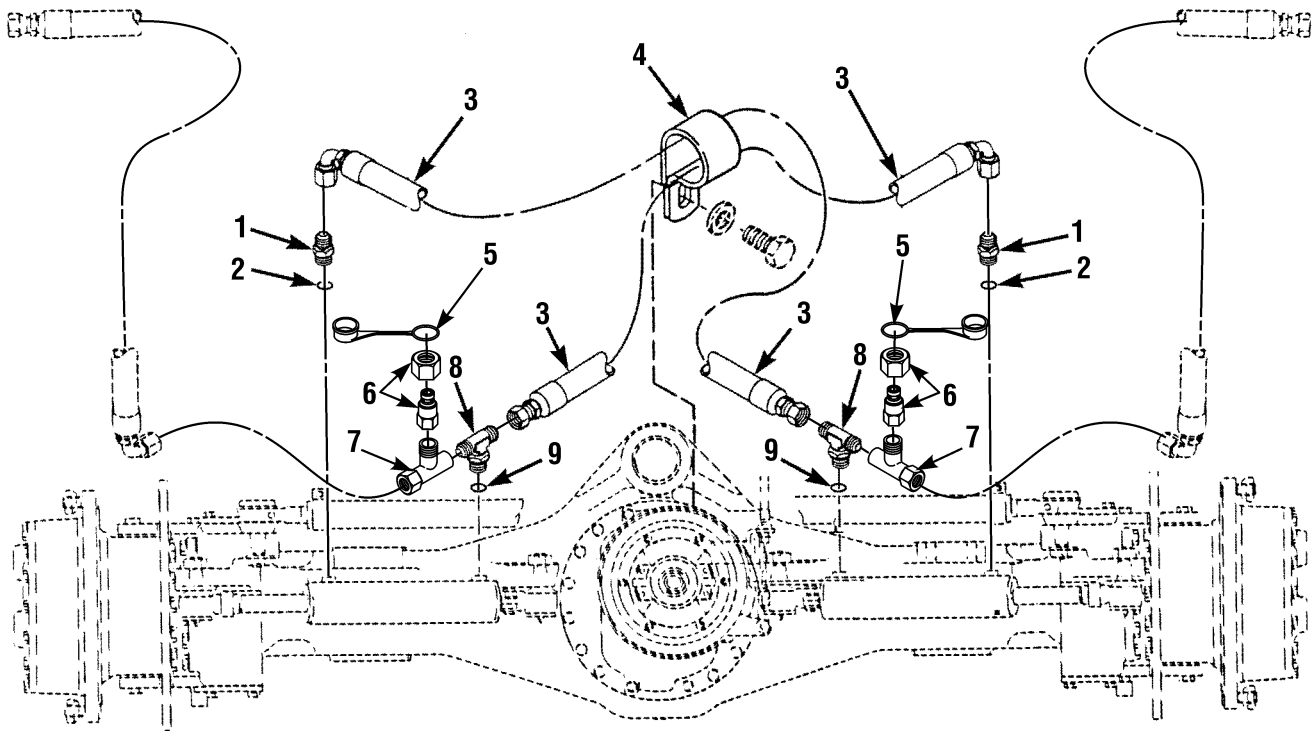
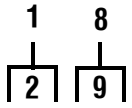

Figure 128. Hydraulic Steering Lines and Fittings, Rear Axle

(1) ITEM NO	(2) SMR CODE	(3) NSN	(4) CAGEC	(5) PART NUMBER	(6) DESCRIPTION AND USABLE ON CODES (UOC)	(7) QTY
GROUP 1411 HOSES, LINES, AND FITTINGS						
FIG.128 HYDRAULIC STEERING LINES AND FITTINGS, REAR AXLE						
1	PFOZZ	4730004919576	96906	MS51525A6	ADAPTER, STRAIGHT, TU	2
2	PAOZZ	5331008045694	81343	MS28778-16	.O-RING	1
3	PAOZZ	4720013786502	1YHH8	6604762	HOSE ASSEMBLY, NONME	2
4	PAOZZ	5340012978903	75272	COV2117Z1	CLAMP, LOOP	1
5	PFOZZ	5340014514142	1YHH8	8430032	CAP-PLUG, PROTECTIVE	2
6	PFOZZ	4730014537795	1YHH8	8430046	NIPPLE, PIPE	2
7	PFOZZ	4730006185381	30780	6R6BX-S	TEE, TUBE	2
8	PFOZZ	4730000098619	96906	MS51529A6	TEE, TUBE TO BOSS	2
9	PAOZZ	5331008045695	81205	BACG10AK6	.O-RING	1
END OF FIGURE						

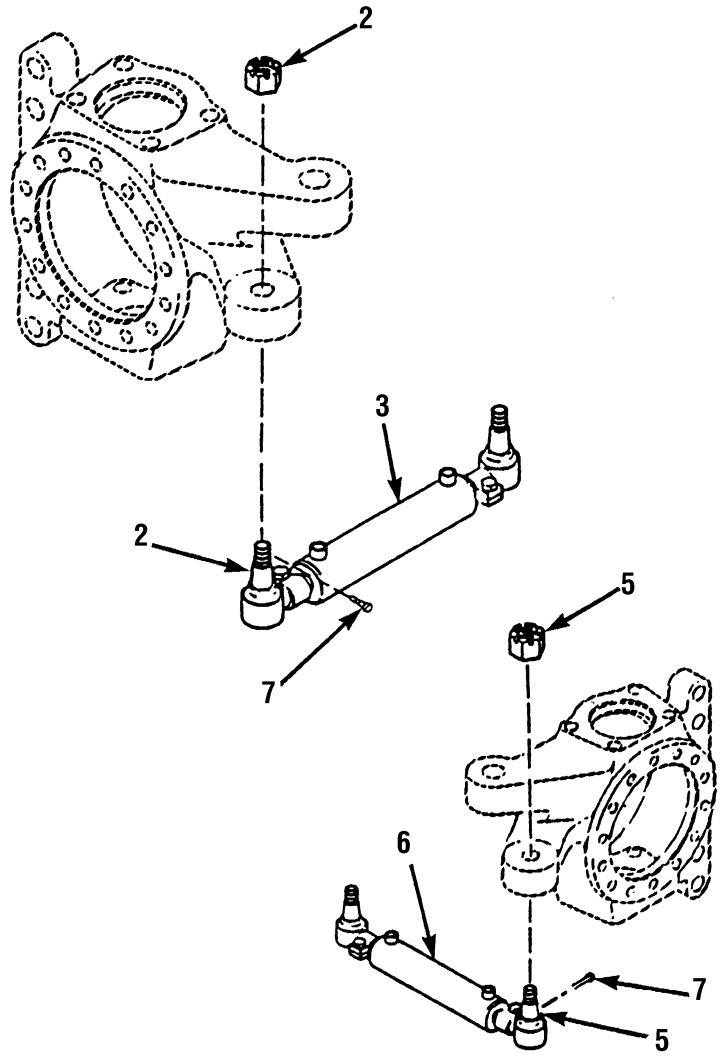
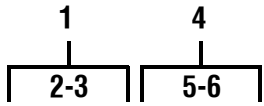

Figure 129. Steering Cylinders

(1) ITEM NO	(2) SMR CODE	(3) NSN	(4) CAGEC	(5) PART NUMBER	(6) DESCRIPTION AND USABLE ON CODES (UOC)	(7) QTY
GROUP 1412 HYDRAULIC OR AIR CYLINDERS						
FIG.129 STEERING CYLINDERS						
1	PFOOO	3040014543531	3D6E9	A1-3280Q9819	CYLINDER ASSEMBLY, LEFT FRONT ... AND REAR	1
2	PFOZZ	3040012936867	3D6E9	A2-3144-Q-1005	.CAP,LINEAR ACTUATIN	2
3	XDOZZ		3D6E9	A-3280K9449	.CYLINDER ASSEMBLY, A	1
4	PFOOO	3040014543533	78500	A2-3280K9449	CYLINDER ASSEMBLY, RIGHT FRONT .. AND REAR	1
5	PFOZZ	3040012936868	3D6E9	A1-3144-Q-1005	.CAP,LINEAR ACTUATIN	2
6	XDOZZ		3D6E9	A-3280K9449	.CYLINDER ASSEMBLY,	1
7	PAOZZ	5315002981481	80205	MS24665-357	PIN, COTTER	4
END OF FIGURE						

1	8
2-16	9-15

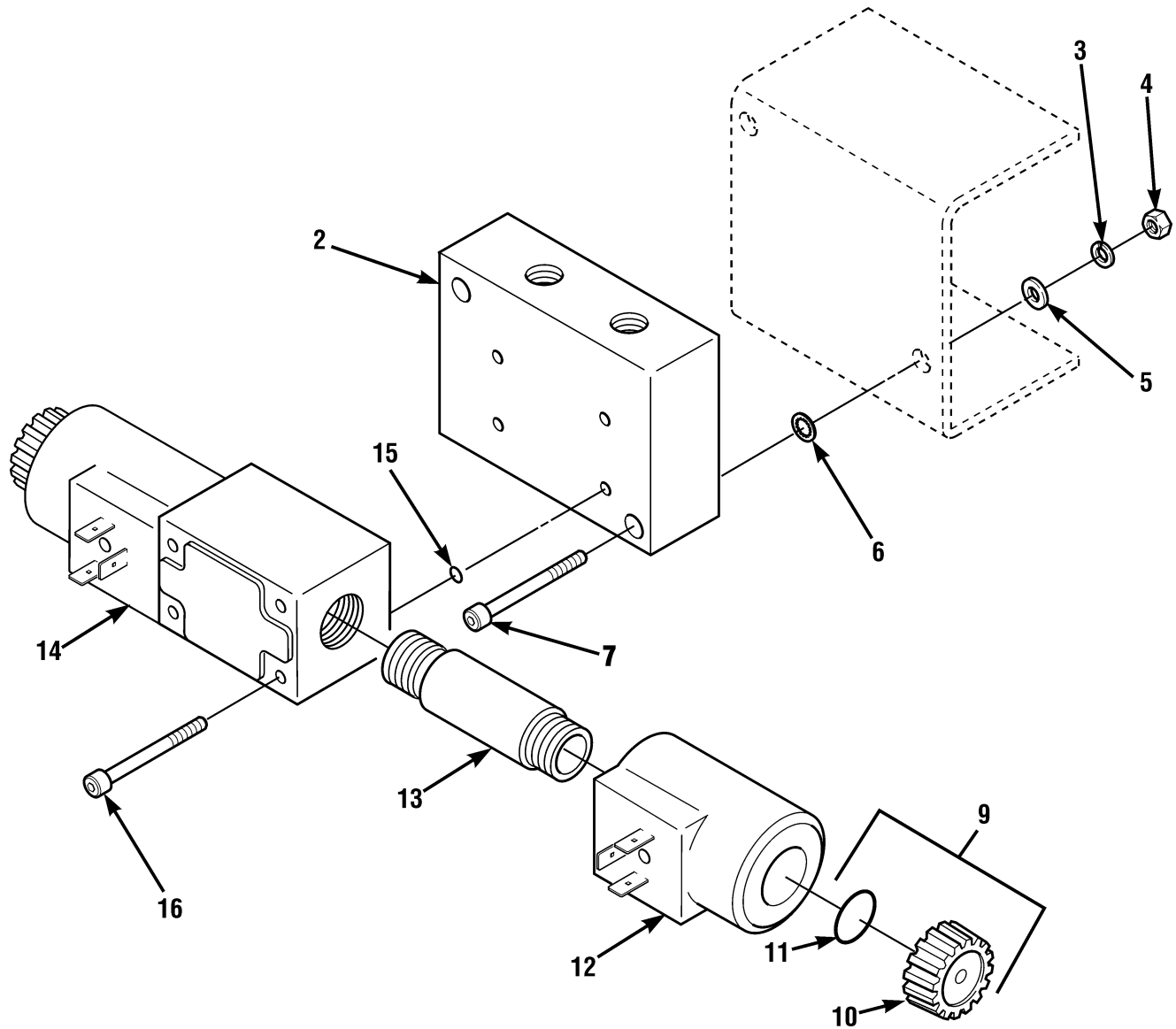

Figure 130. Steering Select Valve

(1) ITEM NO	(2) SMR CODE	(3) NSN	(4) CAGEC	(5) PART NUMBER	(6) DESCRIPTION AND USABLE ON CODES (UOC)	(7) QTY
GROUP 1414 STEERING SYSTEM VALVES						
FIG.130 STEERING SELECT VALVE						
1	PAOZZ	2530014517385	1YHH8	6621523	VALVE,STEERING SELE	1
2	PFOZZ	4810012938569	14320	SD03-C-08-S	.SUBPLATE,SOLENOID V	1
3	PAOZZ	5310004079566	96906	MS35338-45	.WASHER,LOCK	2
4	PAOZZ	5310008299981	96906	MS35649-2312	.NUT,PLAIN,HEXAGON	2
5	PAOZZ	5310008093078	96906	MS27183-11	.WASHER,FLAT	2
6	PFOZZ	5310005146674	96906	MS35335-34	.WASHER,LOCK	2
7	PAOZZ	5305014378210	1YHH8	8304608	.SCREW,CAP,HEXAGON H	2
8	PFOZZ	4820014388833	1YHH8	8902138	.VALVE,LINEAR,DIRECT	1
9	XDOZZ		27005	068604	..SEAL KIT NUT	2
10	XDOZZ		27005	029570	...CAP	1
11	PFOZZ	5331012113000	27005	009 091	...O-RING PART OF KIT P/N 314087	1
12	XDOZZ		27005	GZ45-4	..SOLENOID	2
13	XDOZZ		27005	545086	..POLE PIPE	2
14	XAOZZ		27005	808825	..HOUSING	1
15	PFOZZ	5331012641413	27005	007111	..O-RING PART OF KIT P/N 314087 .	4
16	PAOZZ	5305014378212	1YHH8	8304631	.SCREW,CAP,HEXAGON H	4

END OF FIGURE

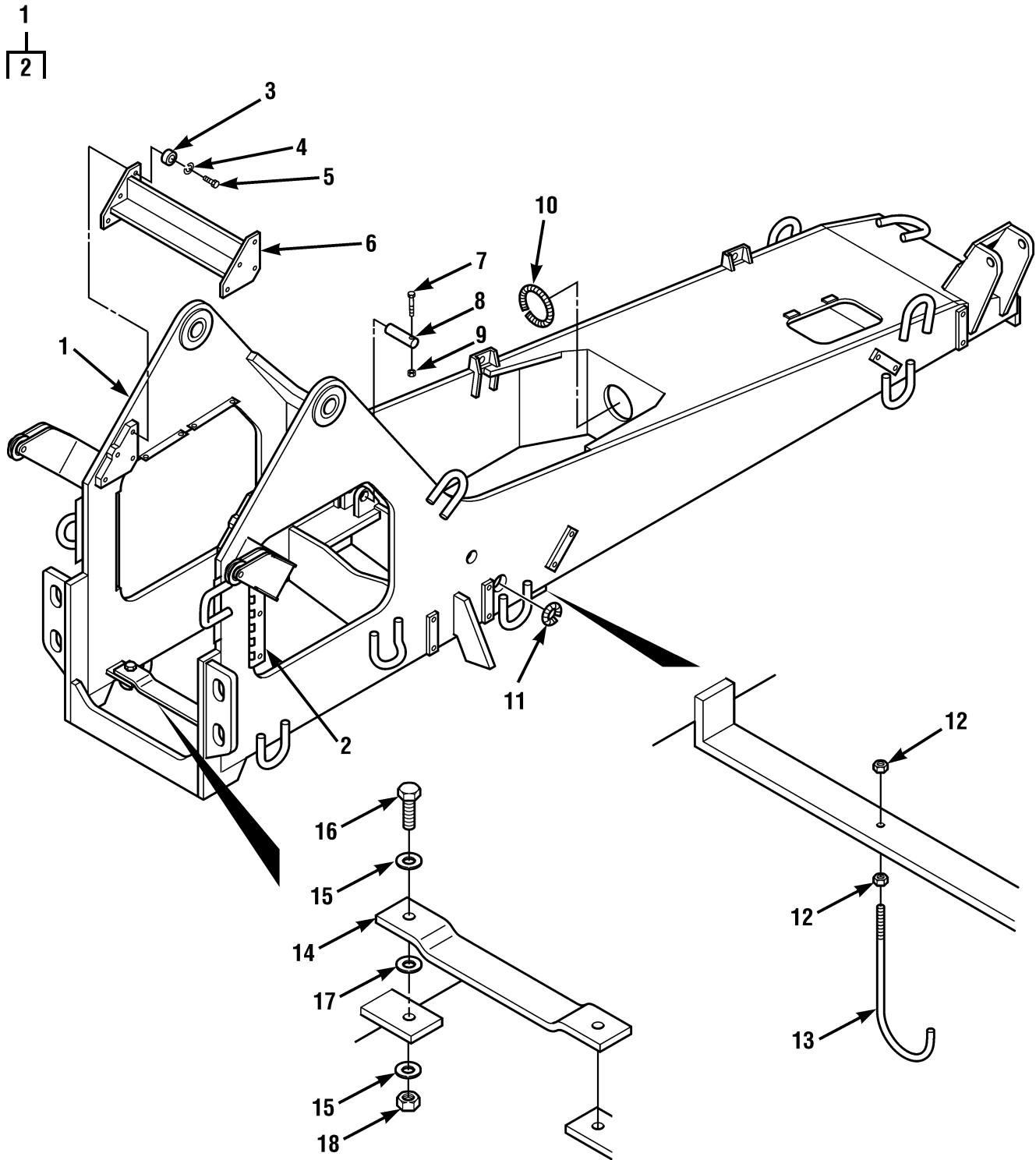

Figure 131. Frame Assembly and Pivot Pins

(1) ITEM NO	(2) SMR CODE	(3) NSN	(4) CAGEC	(5) PART NUMBER	(6) DESCRIPTION AND USABLE ON CODES (UOC)	(7) QTY
GROUP 15 FRAME, TOWING ATTACHMENTS, DRAWBARS, AND ARTICULATION SYSTEMS						
GROUP 1501 FRAME ASSEMBLY						
FIG.131 FRAME ASSEMBLY AND PIVOT PINS						
1	XDHZZ		1YHH8	6616794	FRAME WLDMNT, FINAL	1
2	PFOZZ	2510012936034	1YHH8	7077261	.HINGE, DOOR, VEHICULA	1
3	PAOZZ	5365014523768	1YHH8	6621362	SPACER, SLEEVE	8
4	PAOZZ	5310005847888	96906	MS35338-51	WASHER, LOCK	8
5	PAOZZ	5305009474353	80204	B1821BH075C275N	SCREW, CAP, HEXAGON H	8
6	PAOZZ	2510013012983	1YHH8	6606753	FRAME SECTION, STRUC	1
7	PAOZZ	5305000712076	80204	B1821BH050C325N	SCREW, CAP, HEXAGON H	2
8	PAOZZ	5315014378100	1YHH8	6617241	PIN, STRAIGHT, HEADLE	2
9	PAOZZ	5310002256993	89257	030051	NUT, SELF-LOCKING, HE	2
10	MOOZZ		1YHH8	6620511-20	CONDUIT, NONMETALLIC MAKE FROM ... P/N 6620511 (1YHH8) 20" LONG	1
11	MOOZZ		1YHH8	7127691	CONDUIT, NM, FLEXIBLE MAKE FROM ... CONDUIT P/N LCP750 (58961) 10" LONG	2
12	PAOZZ	5310007680318	12603	61D8	NUT, PLAIN, HEXAGON	2
13	PFOZZ	5340014514178	1YHH8	6603712	HOOK, SCREW	1
14	PFOZZ	2510014520902	1YHH8	6621542	BRACKET, ENGINE MOUN	1
15	PAOZZ	5310014526705	1YHH8	8307208	WASHER, FLAT	4
16	PAOZZ	5305014546954	1YHH8	8303639	SCREW, CAP, HEXAGON H	2
17	PFOZZ	5310012936124	1YHH8	6602601	WASHER, FLAT	2
18	PAOZZ	5310000676356	81354	M45913/2-12CG5C	NUT, SELF-LOCKING, HE	2
END OF FIGURE						

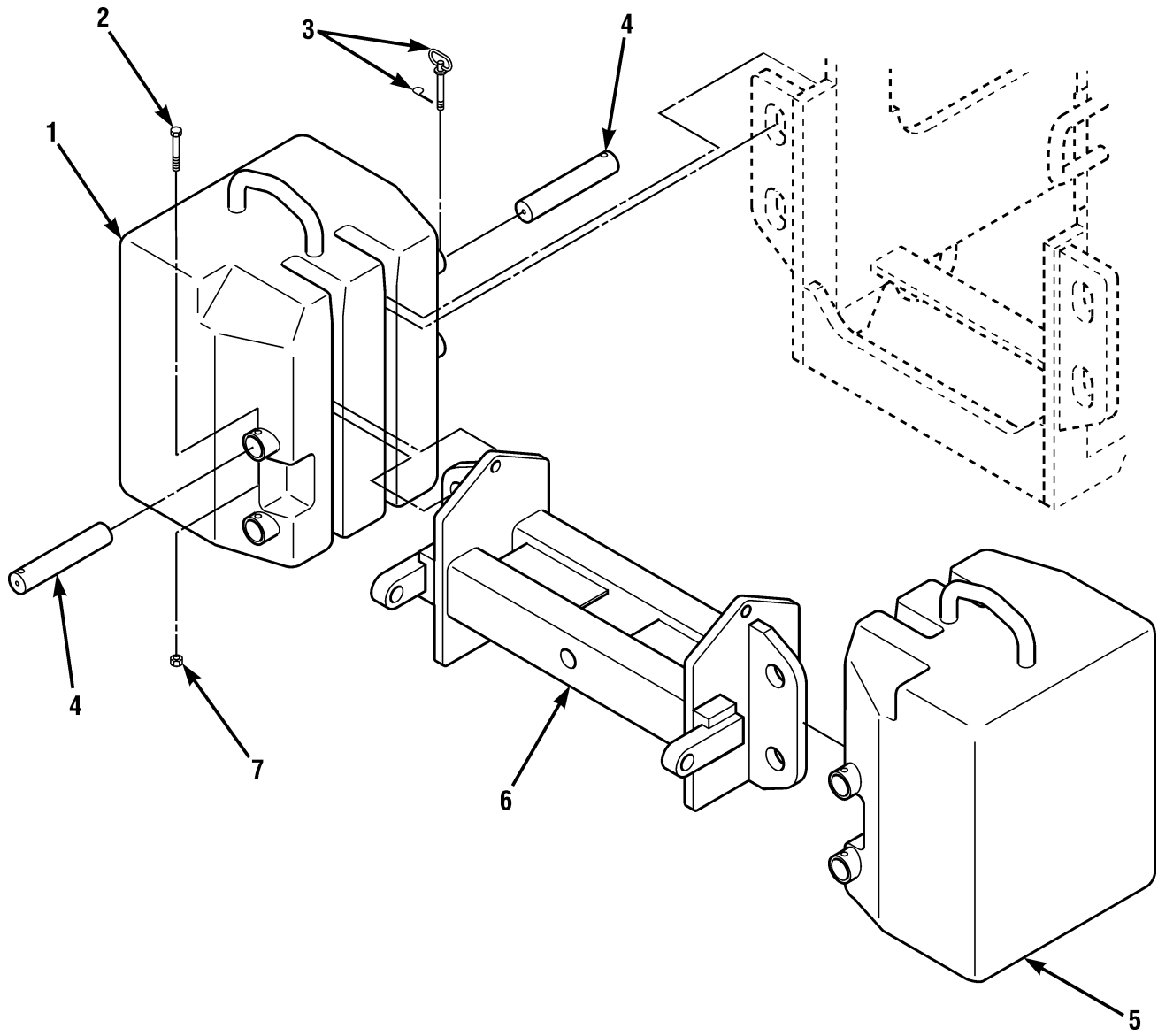

Figure 132. Counterweight Assembly

(1) ITEM NO	(2) SMR CODE	(3) NSN	(4) CAGEC	(5) PART NUMBER	(6) DESCRIPTION AND USABLE ON CODES (UOC)	(7) QTY
GROUP 1502 COUNTERWEIGHTS						
FIG.132 COUNTERWEIGHT ASSEMBLY						
1	PFOZZ	3040014392132	1YHH8	6616974	WEIGHT,COUNTERBALAN	1
2	PAOZZ	5305000712077	80204	B1821BH050C350N	SCREW,CAP,HEXAGON H	4
3	PFOZZ	5306014434908	1YHH8	6618281	BOLT,RING	4
4	PAOZZ	5315014434907	1YHH8	6617322	PIN,STRAIGHT,HEADLE	8
5	PFOZZ	3040014392130	1YHH8	6616964	WEIGHT,COUNTERBALAN	1
6	XBOZZ		1YHH8	6618233	WELDMENT,CTWT	1
7	PAOZZ	5310002256993	89257	030051	NUT,SELF-LOCKING,HE	4
END OF FIGURE						

1
|
2-11

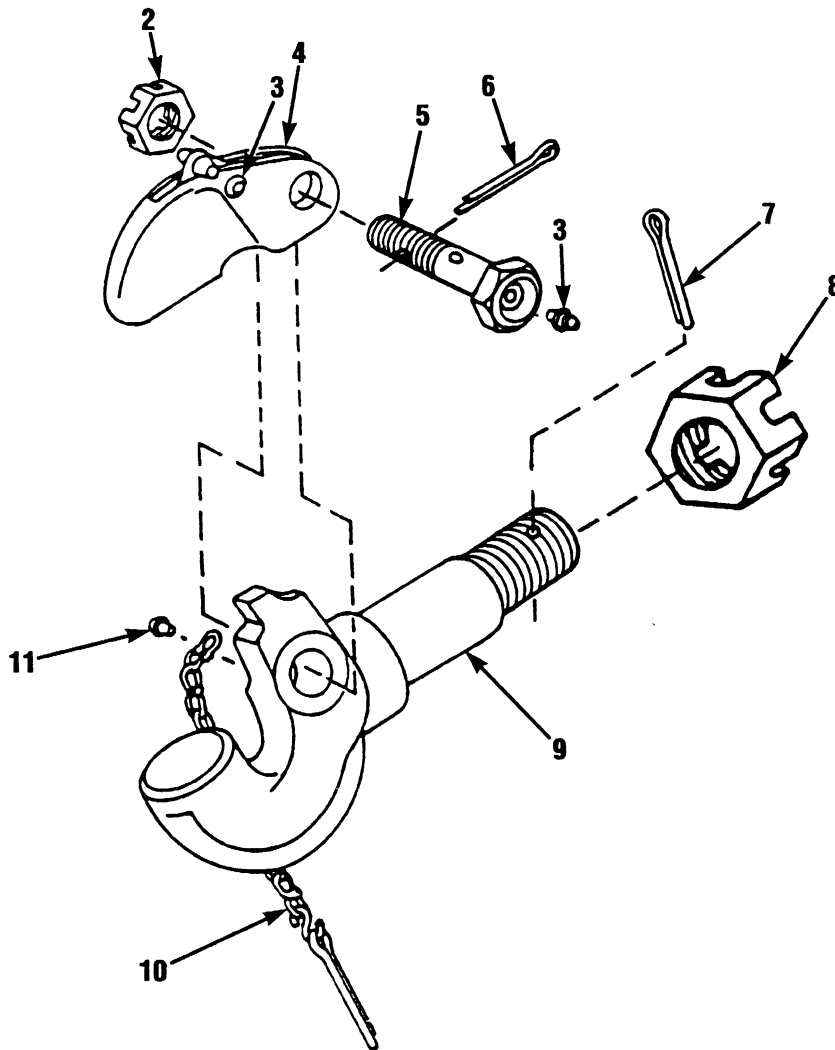

Figure 133. Pintle Hook

(1) ITEM NO	(2) SMR CODE	(3) NSN	(4) CAGEC	(5) PART NUMBER	(6) DESCRIPTION AND USABLE ON CODES (UOC)	(7) QTY
GROUP 1503 PINTLES AND TOWING ATTACHMENTS						
FIG.133 PINTLE HOOK						
1	PFOOO	2540007760103	96906	MS51118-1	PINTLE ASSEMBLY, TOW	1
2	PFOZZ	5310004848816	74410	120-2	.NUT, PLAIN, SLOTTED, H	1
3	PFOZZ	4730000504203	96906	MS15001-1	.FITTING, LUBRICATION	2
4	PFOZZ	2540011515703	74410	XA-764-A	.LATCH, PINTLE HOOK	1
5	PFOZZ	4730012936907	74410	XA-766-1	.BOLT, FLUID PASSAGE	1
6	PFOZZ	5315011531451	74410	XB-119-1	.PIN, COTTER	1
7	PAOZZ	5315002341848	80205	MS24665-629	.PIN, COTTER	1
8	PAOZZ	5310008427634	96906	MS35692-109	.NUT, PLAIN, SLOTTED, H	1
9	PFOZZ	2540015038068	1YHH8	8382016	PINTLE ASSEMBLY, TOW	1
10	PFOZZ	4010012931710	74410	XA-199	.CHAIN ASSEMBLY, SING	1
11	PFOZZ	5305004865292	27618	A210785P11	.SCREW	1
END OF FIGURE						

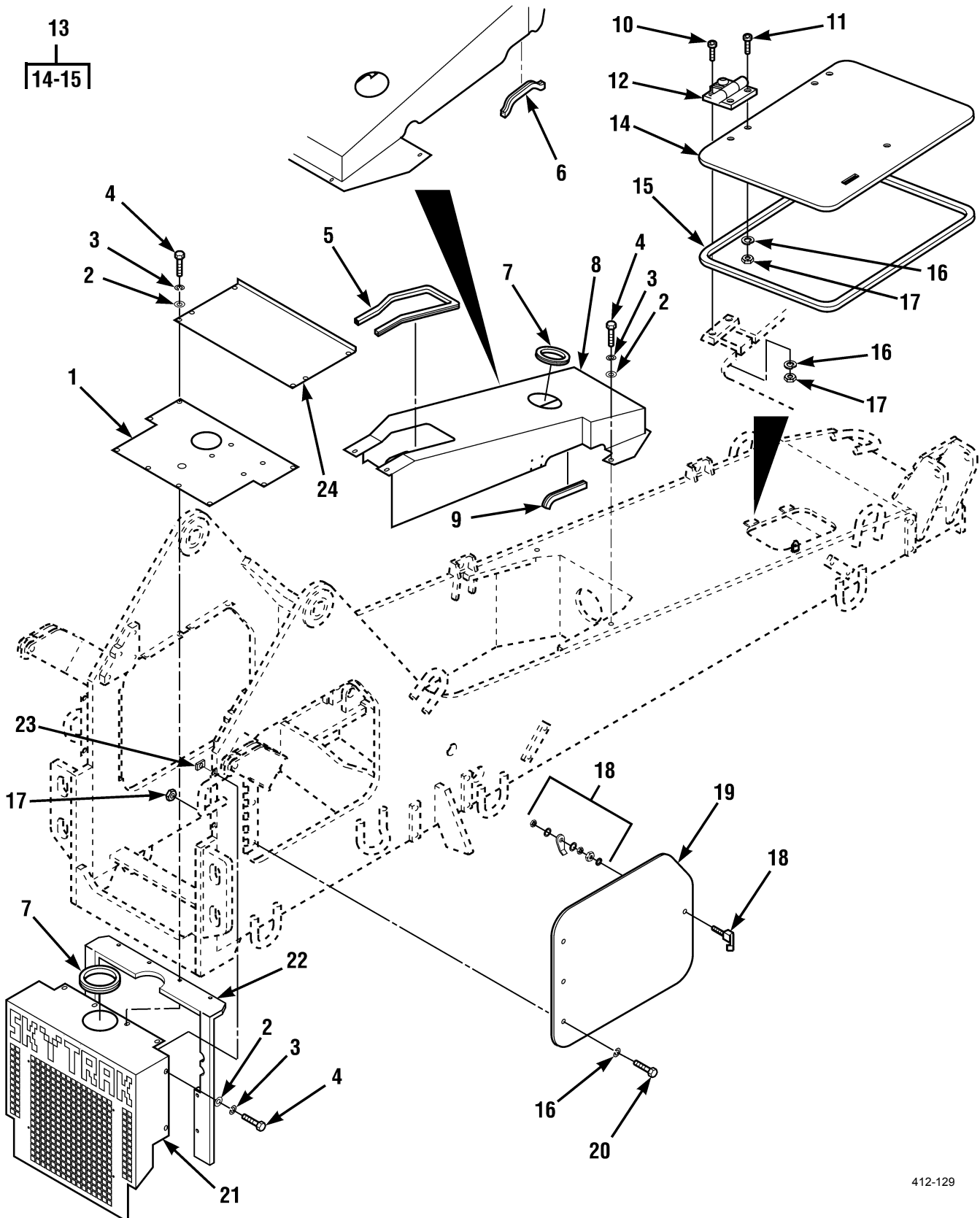

Figure 134. Miscellaneous Frame Covers

(1) ITEM NO	(2) SMR CODE	(3) NSN	(4) CAGEC	(5) PART NUMBER	(6) DESCRIPTION AND USABLE ON CODES (UOC)	(7) QTY
GROUP 18 BODY, CAB, HOOD AND HULL						
GROUP 1801 BODY, CAB, HOOD, AND HULL ASSEMBLIES						
FIG.134 MISCELLANEOUS FRAME COVERS						
1	PAOZZ	2510012936858	1YHH8	6604103	PANEL,BODY,VEHICULA	1
2	PAOZZ	5310012590296	96906	MS51412-6	WASHER,FLAT	22
3	PAOZZ	5310004079566	96906	MS35338-45	WASHER,LOCK	22
4	PAOZZ	5306002264827	80204	B1821BH031C100N	BOLT,MACHINE	22
5	MOOZZ		1YHH8	6619962	MOLDING,BLACK MAKE FROM MOLDING . P/N 75000317 (82654)	1
6	MOOZZ		1YHH8	6620002	MOLDING,BLACK MAKE FROM MOLDING . P/N 75000317 (82654)	1
7	MOOZZ		1YHH8	6619982	MOLDING,BLACK MAKE FROM MOLDING . P/N 75000317 (82654)	2
8	PFOZZ	2520014392324	1YHH8	6619034	COVER,TRANSMISSION	1
9	MOOZZ		1YHH8	6619992	MOLDING,BLACK MAKE FROM MOLDING . P/N 75000317 (82654)	1
10	PAOZZ	5305014378214	1YHH8	8310136	SCREW,MACHINE	4
11	PAOZZ	5305014378213	1YHH8	8303034	SCREW,MACHINE	4
12	PFOZZ	5340013427065	94222	E6-10-501-20	HINGE,BUTT	2
13	PFOOZ	5140015128448	1YHH8	6618512	COVER,TOOL BOX	1
14	PFOZZ		1YHH8	6618523	.COVER,TOOL BOX	1
15	PFOZZ	5330014380333	1YHH8	7098832	.SEAL,NONMETALLIC SP	1
16	PAOZZ	5310005825965	96906	MS35338-44	WASHER,LOCK	14
17	PAOZZ	5310009971888	96906	MS35649-2252	NUT,PLAIN,HEXAGON	14
18	PFOZZ	5340001136247	80647	62-10-113-30	FASTENER,PAWL	3
19	PFOZZ	2510012936859	1YHH8	6604223	PANEL,BODY,VEHICULA	2
20	PAOZZ	5305000712506	80204	B1821BH025C050N	SCREW,CAP,HEXAGON H	6
21	PFOZZ	2930014538087	1YHH8	6621734	COVER RADIATOR	1
22	PFOZZ	5340014514138	1YHH8	6621323	PAD,SHOCK MOUNT	1
23	PAOZZ	5310014387022	1YHH8	8305906	NUT,SELF-LOCKING,HE	20
24	PFOZZ	5340013024095	1YHH8	6604133	COVER,ACCESS	1

END OF FIGURE

1
2

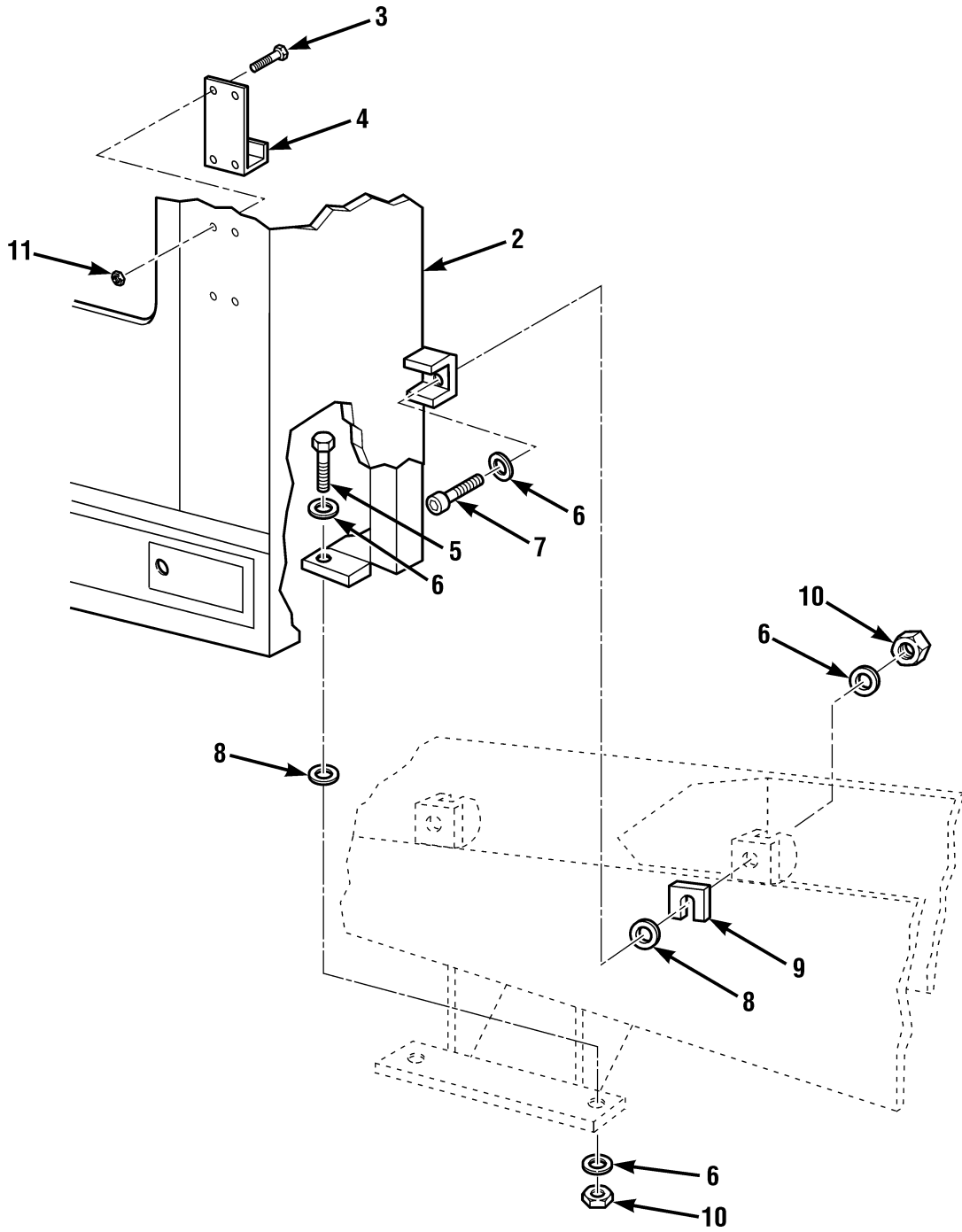

Figure 135. Cab Mounting Hardware

(1) ITEM NO	(2) SMR CODE	(3) NSN	(4) CAGEC	(5) PART NUMBER	(6) DESCRIPTION AND USABLE ON CODES (UOC)	(7) QTY
GROUP 1801 BODY, CAB, HOOD, AND HULL ASSEMBLIES						
FIG.135 CAB MOUNTING HARDWARE						
1	PFFFF	2510014419701	1YHH8	6615444	CAB ASSEMBLY	1
2	XAFZZ		1YHH8	6616894	.WELDMENT, CAB	1
3	PAOZZ	5305009846210	96906	MS35206-263	SCREW, MACHINE	4
4	PFOZZ	4210011646897	54905	02909	BRACKET, FIRE EXTING	1
5	PAFZZ	5305009257635	80204	B1821BH100C250N	SCREW, CAP, HEXAGON H	2
6	PAFZZ	5310012668265	96906	MS51412-15	WASHER, FLAT	4
7	PAFZZ	5305009408068	80204	B1821BH100C300N	SCREW, CAP, HEXAGON H	2
8	PFFZZ	5310012936124	1YHH8	6602601	WASHER, FLAT	4
9	PFFZZ	5310012938773	1YHH8	6602591	WASHER, FLAT	V
10	PAFZZ	5310008111377	81349	M45913/1-16CG5C	NUT, SELF-LOCKING, HE	4
11	PAOZZ	5310006893877	96906	MS17829-3C	NUT, SELF-LOCKING, HE	4
END OF FIGURE						

1	6
2-4	7-21

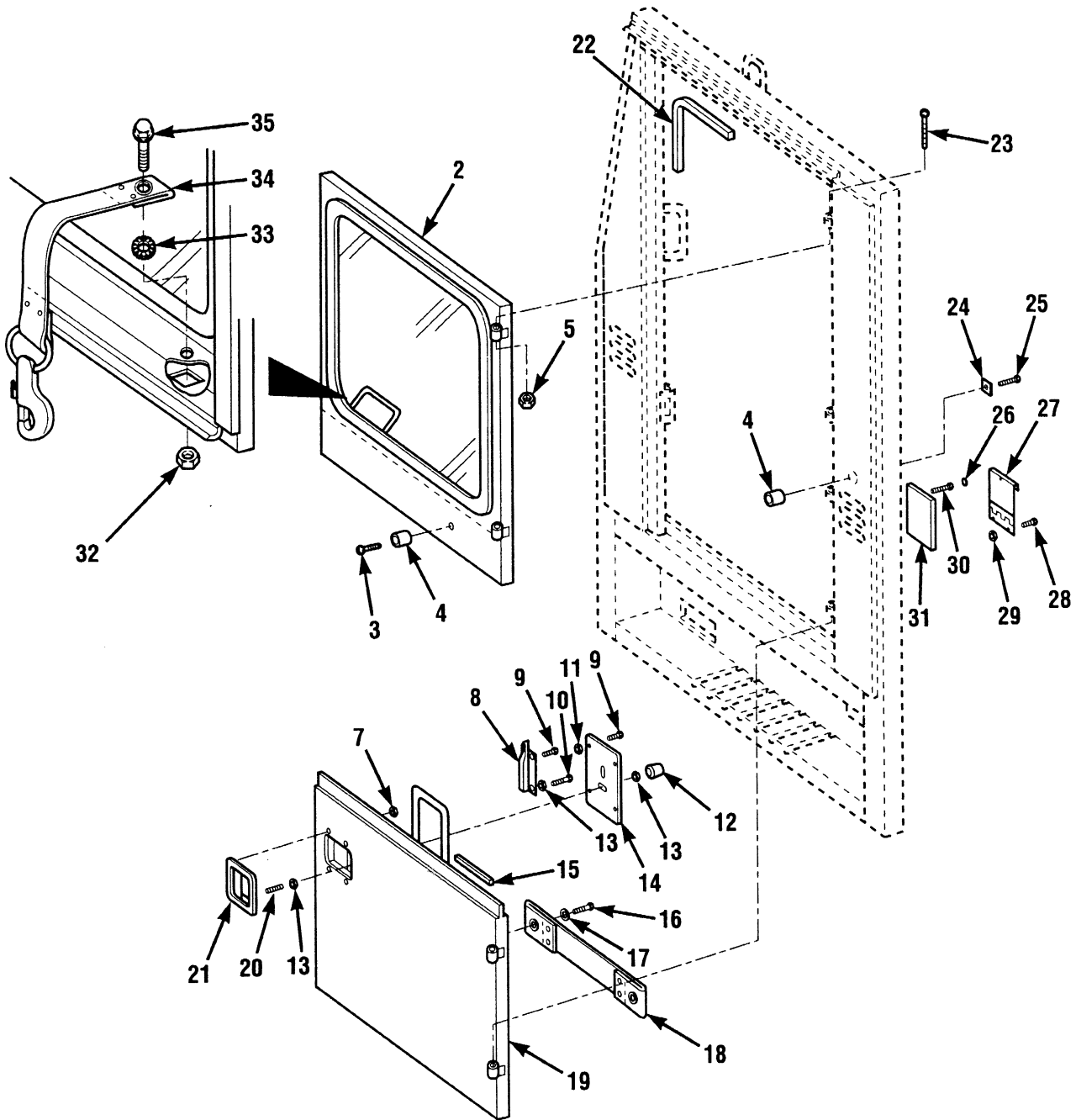

Figure 136. Cab Door Assembly

(1) ITEM NO	(2) SMR CODE	(3) NSN	(4) CAGEC	(5) PART NUMBER	(6) DESCRIPTION AND USABLE ON CODES (UOC)	(7) QTY
GROUP 1801 BODY, CAB, HOOD, AND HULL ASSEMBLIES						
FIG.136 CAB DOOR ASSEMBLY						
1	PFOZZ	2510012941476	8D136	B59067	DOOR,VEHICULAR	1
2	XAOZZ		8D136	B59142	.DOOR,WELDMENT,UPPER	1
3	PFOZZ	5305002253843	80204	B1821BH025C100N	.SCREW,CAP,HEXAGON H	1
4	PFOZZ	5340013017930	3J615	002298	.HOLDER,DOOR	1
5	PAOZZ	5310000563395	96906	MS35649-2382	NUT,PLAIN,HEXAGON	4
6	PFOZZ	2510012941477	8D136	B59068	DOOR,VEHICULAR	1
7	PFOZZ	5310000881251	81349	M45913/1-4CG5C	.NUT,SELF-LOCKING,HE	4
8	PFOZZ	2540013018054	8D136	B59094	.LATCH,DOOR,VEHICULA	1
9	PFOZZ	5305004703321	96906	MS51849-74	.SCREW,MACHINE	8
10	PFOZZ	5307013016011	8D136	B59095	.STUD,BALL	1
11	PFOZZ	5310013296673	1YHH8	8866281	.NUT,PLAIN,BLIND RIV	4
12	PFOZZ	5355011299876	72512	40	.KNOB	1
13	PFOZZ	5310000563395	96906	MS35649-2382	.NUT,PLAIN,HEXAGON	3
14	PFOZZ	5340013024895	1YHH8	6611332	.COVER,ACCESS	1
15	MOOZZ		1YHH8	8582415-335	.SEAL,NONMETALLIC MAKE FROM	1
CHANNEL P/N 001165S (8D316) 335"						
LONG						
16	PFOZZ	5305000712506	80204	B1821BH025C050N	.SCREW,CAP,HEXAGON H	2
17	PFOZZ	5310008238804	96906	MS27183-9	.WASHER,FLAT	2
18	PFOZZ	5340013020878	8D136	002219	.HOLDER,DOOR	1
19	XAOZZ		8D136	B59141	.DOOR,WELDMENT LOWER	1
20	PFOZZ	5307014438434	1YHH8	8306205	.STUD,PLAIN	1
21	PFOZZ	2540014416405	71843	2214B	.LATCH,DOOR,VEHICULA	1
22	MOOZZ		1YHH8	8582415-1980	DOOR SEAL,RUBBER MAKE FROM	1
CHANNEL P/N 001165S (8D136),						
198" LONG						
23	PAOZZ	5305008576886	80204	B1821BH038C450N	SCREW,CAP,HEXAGON H	4
24	PFOZZ	5365013882046	8D136	B59129A	SPACER,PLATE	1
25	PAOZZ	5306002264824	80204	B1821BH031C063N	BOLT,MACHINE	1
26	PFOZZ	5340014433880	8D136	003304	BUTTON,DOOR	4
27	PFOZZ	2540013012986	8D136	B59122	COVER,VENTILATORY	2
28	PAOZZ	5305009846210	96906	MS35206-263	SCREW,MACHINE	4
29	PAOZZ	5310006893877	96906	MS17829-3C	NUT,SELF-LOCKING,HE	4
30	PAOZZ	5320011738180	39428	97517A050	RIVET,BLIND	4
31	PFOZZ	2590013018098	1YHH8	8688104	PAD,CUSHIONING	2
32	PAOZZ	5310009971888	96906	MS35649-2252	NUT,PLAIN,HEXAGON	1
33	PAOZZ	5310005146674	96906	MS35335-34	WASHER,LOCK	1
34	PFOZZ	2510014425524	ORSC0	FE129A-3444-1225 3	STRAP,DOOR CHECK,VE	1
35	PAOZZ	5305002253843	80204	B1821BH025C100N	SCREW,CAP,HEXAGON H	1

END OF FIGURE

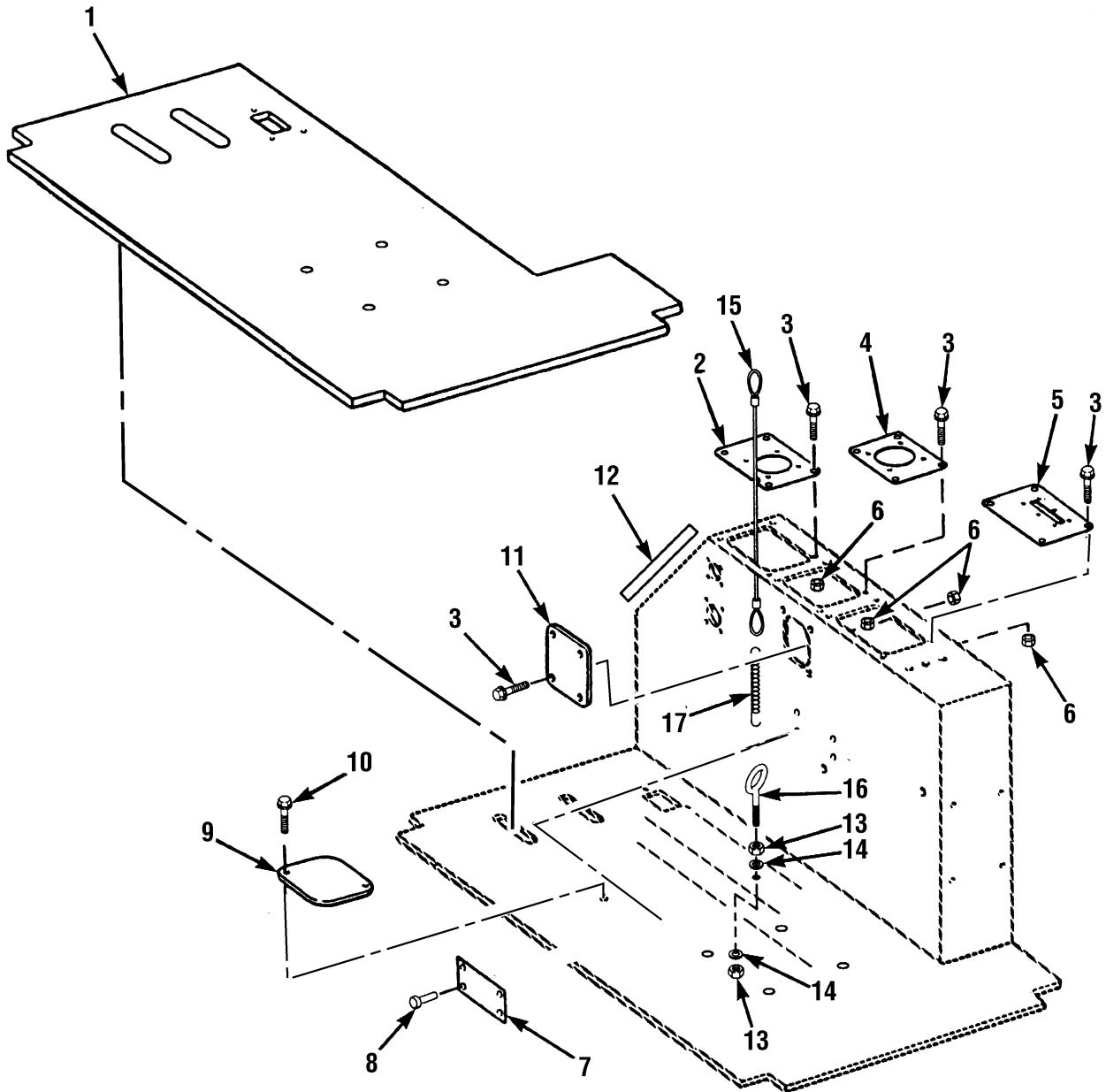

Figure 137. Cab Interior Cover Plates and Floor Mat

(1) ITEM NO	(2) SMR CODE	(3) NSN	(4) CAGEC	(5) PART NUMBER	(6) DESCRIPTION AND USABLE ON CODES (UOC)	(7) QTY
GROUP 1801 BODY, CAB, HOOD, AND HULL ASSEMBLIES						
FIG.137 CAB INTERIOR COVER PLATES AND FLOOR MAT						
1	PFOZZ	2540013004476	8D136	B59155	MAT, FLOOR	1
2	PFOZZ	5342014422476	8D136	B59181	DOOR, ACCESS	1
3	PAOZZ	5305010264951	96906	MS51869-13	SCREW, TAPPING	16
4	PFOZZ	5340013020806	8D136	B59019	COVER, ACCESS	1
5	PFOZZ	2510013012980	8D136	B59092	PANEL, BODY, VEHICULA	1
6	PAOZZ	5310013296673	1YHH8	8866281	NUT, PLAIN, BLIND RIV	16
7	PFOZZ	9905013014635	8D136	003289	PLATE, IDENTIFICATIO	1
8	PAOZZ	5320012687658	39428	97517A025	RIVET, BLIND	4
9	PFOZZ	5340013020807	8D136	B59111	COVER, ACCESS	1
10	PAOZZ	5305005434372	80204	B1821BH038C075N	SCREW, CAP, HEXAGON H	2
11	PFOZZ	5340013029520	8D136	B59042	COVER, ACCESS	1
12	MOOZZ		1YHH8	6620731	MOLDING, BLACK MAKE FROM MOLDING . P/N 75000317 (82654)	1
13	PAOZZ	5310009349758	96906	MS35649-202	NUT, PLAIN, HEXAGON	2
14	PAOZZ	5310000453296	15476	90-07906-00	WASHER, LOCK	2
15	PFOZZ	2530014597048	1YHH8	6617502	CABLE ASSEMBLY	1
16	PAOZZ	5306014070281	39428	9490T2	BOLT, EYE	1
17	PAOZZ	5360015191130	1YHH8	6619052	SPRING, HELICAL EXTE	1
END OF FIGURE						

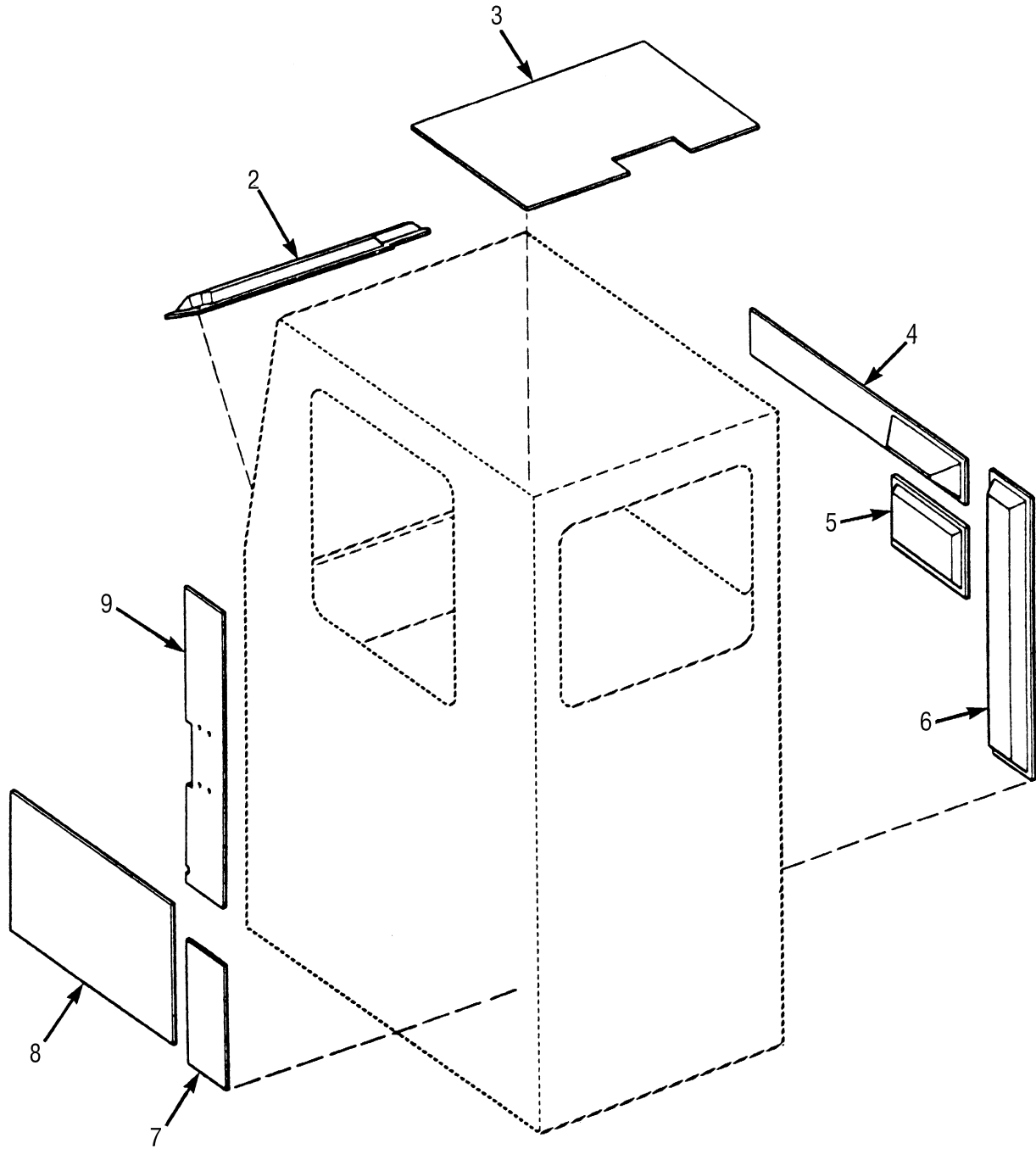
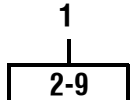

Figure 138. Cab Sound Suppression Panel

(1) ITEM NO	(2) SMR CODE	(3) NSN	(4) CAGEC	(5) PART NUMBER	(6) DESCRIPTION AND USABLE ON CODES (UOC)	(7) QTY
GROUP 1801 BODY, CAB, HOOD, AND HULL ASSEMBLIES						
FIG.138 CAB SOUND SUPPRESSION PANEL						
1	PFFZZ	2510014425572	1YHH8	6617542	INSULATION PANEL,VE	1
2	PFFZZ	2540014529434	1YHH8	6617642	.INSULATION,ACOUSTIC	1
3	PFFZZ	2540012977263	1YHH8	6608993	.LINER,INTERIOR	1
4	PFFZZ	2510012975263	1YHH8	6609082	.PANEL,BODY,VEHICULA	1
5	PFFZZ	2510012970352	1YHH8	6609032	.PANEL,BODY,VEHICULA	1
6	PFFZZ	2510012970351	1YHH8	6609022	.PANEL,BODY,VEHICULA	1
7	PFFZZ	2540012977266	1YHH8	6609042	.PANEL,SIDEWALL	1
8	PFFZZ	2540012977265	1YHH8	6609012	.LINER,LOWER PANEL	1
9	PFFZZ	2540012977268	1YHH8	6609072	.PANEL,SIDEWALL	1
END OF FIGURE						

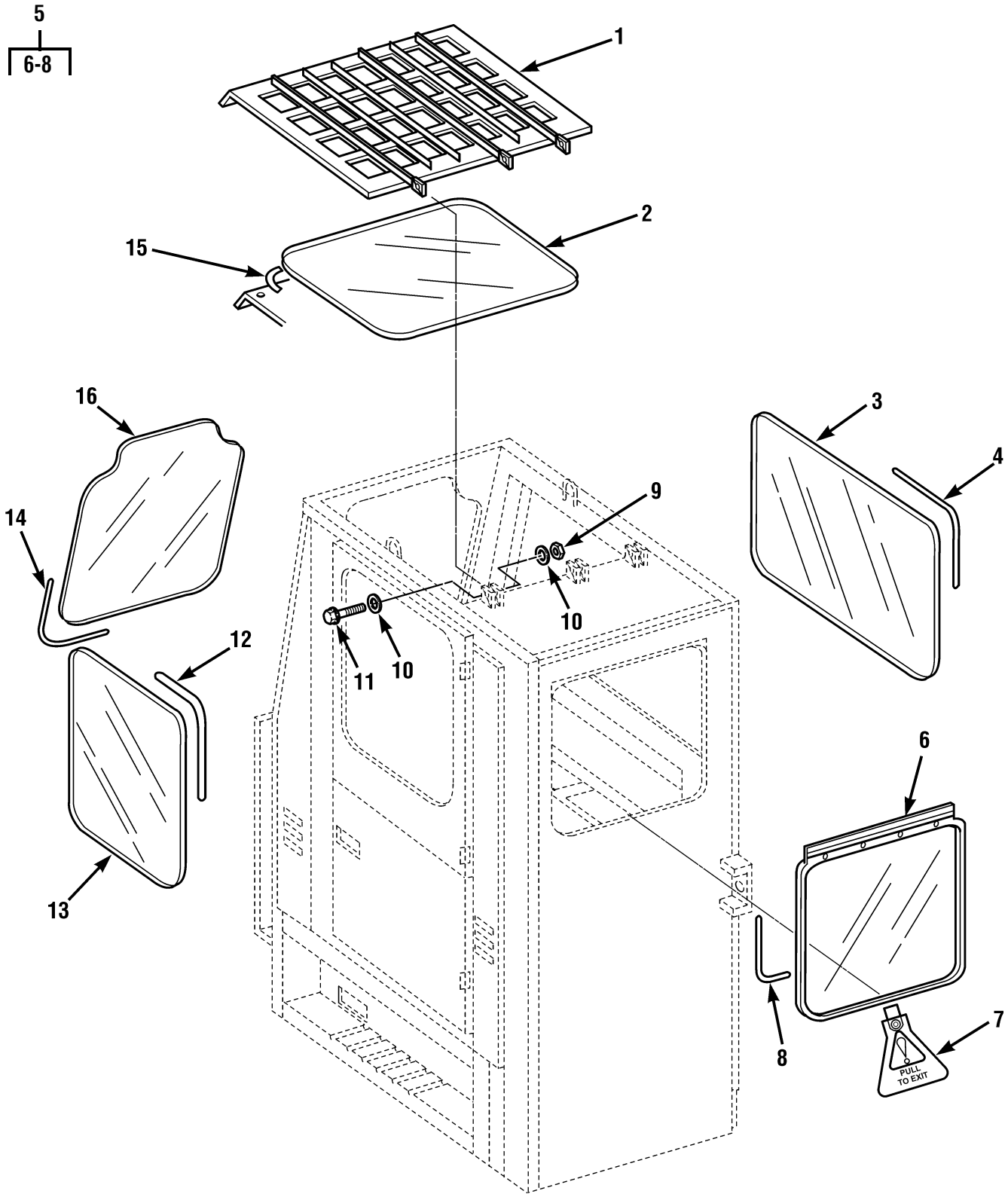

Figure 139. Cab Windows and Skylight Guards

(1) ITEM NO	(2) SMR CODE	(3) NSN	(4) CAGEC	(5) PART NUMBER	(6) DESCRIPTION AND USABLE ON CODES (UOC)	(7) QTY
					GROUP 1802 FENDERS, RUNNING BOARDS WITH MOUNTING AND ATTACHING PARTS, WINDSHIELD, GLASS, ETC FIG.139 CAB WINDOWS AND SKYLIGHT GUARDS	
1	PFOZZ	2510013012979	1YHH8	8866267	PANEL,BODY,VEHICULA	1
2	PAOZZ	2510012941846	1YHH8	8585120	WINDOW,VEHICULAR	1
3	XDOZZ		1YHH8	8585121	WINDOW,VEHICULAR	1
4	MOOZZ		1YHH8	8582417-1320	CHANNEL,WINDOW MOUN MAKE FROM .. CHANNEL P/N 8582417 (1YHH8), 11 FT LONG	1
5	PFOZZ	2510014081138	1YHH8	6612022	PARTS KIT,VEHICULAR	1
6	PFOZZ		1YHH8	8585147	.WINDOW,VEHICULAR	1
7	PFOZZ	9905014424909	1YHH8	8585146	.TAG,INSTRUCTION	1
8	MOOZZ		1YHH8	8582421-1080	.RUBBER,WINDOW LOCKI MAKE FROM .. RUBBER STRIP P/N 8582417(1YHH8) 8.5' LONG	1
9	PAOZZ	5310002256993	81349	M45913/1-8CG5C	NUT,SELF-LOCKING,HE	3
10	PAOZZ	5310008095997	96906	MS27183-17	WASHER,FLAT	6
11	PAOZZ	5305000712071	80204	B1821BH050C200N	SCREW,CAP,HEXAGON H	3
12	MOOZZ		1YHH8	8582417-1300	CHANNEL,WINDOW MTG MAKE FROM CHANNEL P/N 8582417 (1YHH8), 130 IN LG	1
13	PFOZZ	2510013167421	1YHH8	8585122	WINDOW,VEHICULAR	1
14	PAOZZ	2540014523458	1YHH8	8582414-132.0	CHANNEL,WINDOW MOUN	1
15	PFOZZ	5330013213780	52157	051135-08611	TAPE,CLOTH,METAL SE	1
16	XDOZZ		1YHH8	8585119	WINDOW,VEHICULAR	1

END OF FIGURE

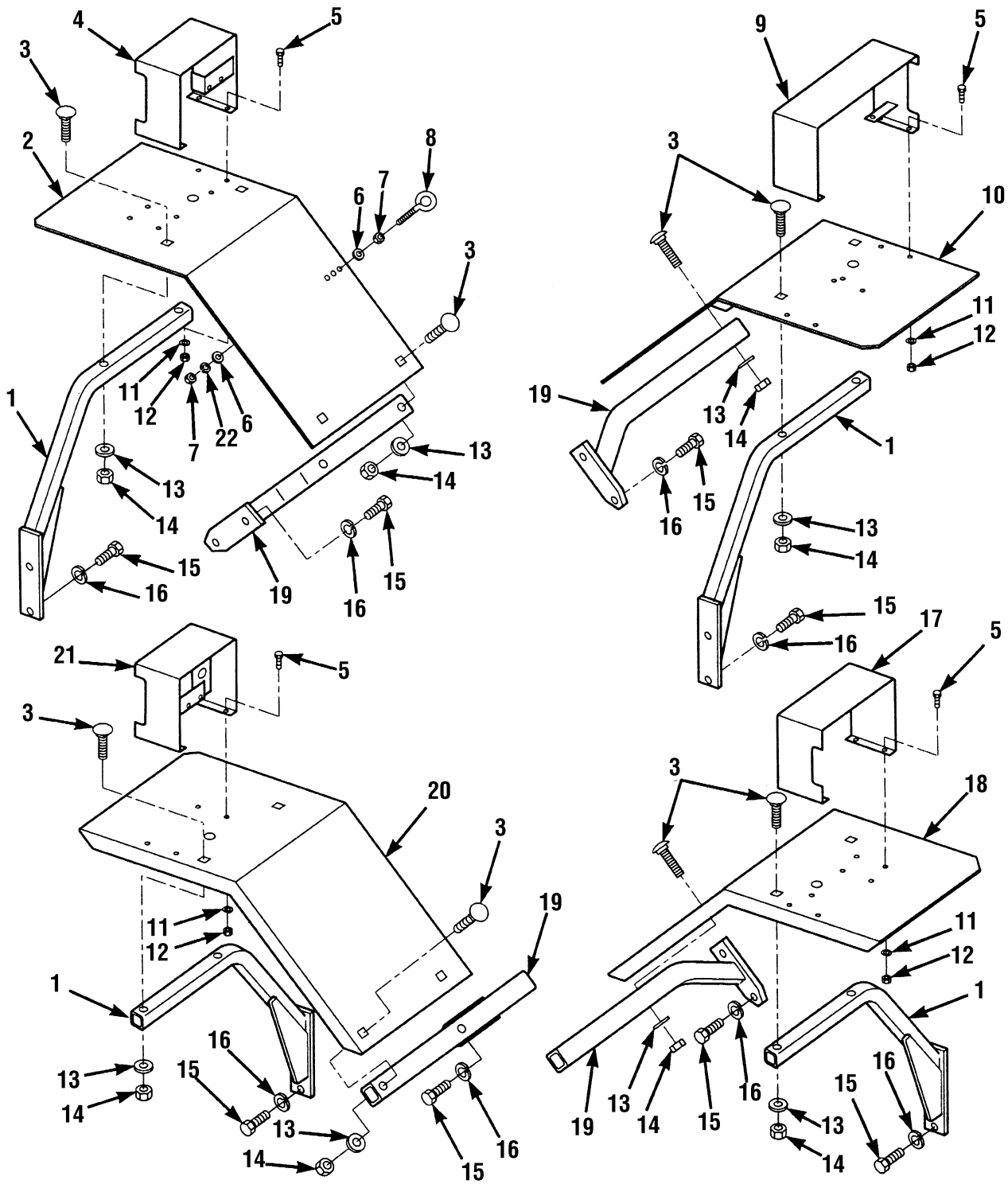
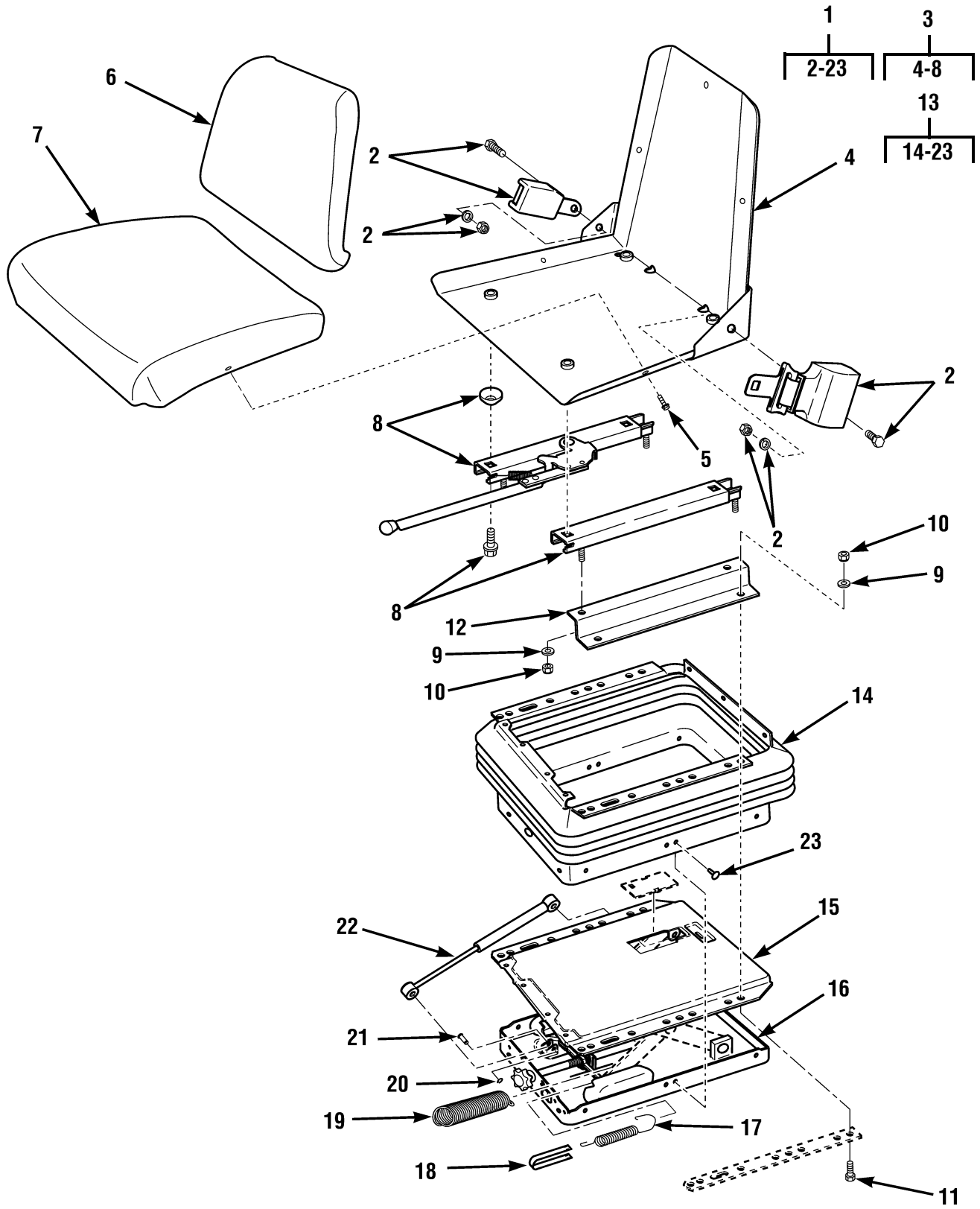

Figure 140. Fender Assemblies

(1) ITEM NO	(2) SMR CODE	(3) NSN	(4) CAGEC	(5) PART NUMBER	(6) DESCRIPTION AND USABLE ON CODES (UOC)	(7) QTY
GROUP 1802 FENDERS, RUNNING BOARDS WITH MOUNTING AND ATTACHING PARTS, WINDSHIELD, GLASS, ETC.						
FIG.140 FENDER ASSEMBLIES						
1	PFOZZ	2510014389559	1YHH8	6617812	BRACE, FENDER	4
2	PFOZZ	2510014537358	1YHH8	6619072	FENDER, VEHICULAR	1
3	PAOZZ	5306014568930	1YHH8	8310303	BOLT, SQUARE NECK	16
4	PFOZZ	5340012932952	1YHH8	6608782	BRACKET, MOUNTING	1
5	PFOZZ	5306002264825	80204	B1821BH031C075N	BOLT, MACHINE	16
6	PAOZZ	5310008238804	96906	MS27183-9	WASHER, FLAT	2
7	PAOZZ	5310009971888	96906	MS35649-2252	NUT, PLAIN, HEXAGON	2
8	PAOZZ	5306014378204	1YHH8	8310155	BOLT, EYE	1
9	PFOZZ	5340012936038	1YHH8	6608772	BRACKET, MOUNTING	1
10	PFOZZ	2510014537360	1YHH8	6620242	FENDER, VEHICULAR	1
11	PAOZZ	5310004079566	96906	MS35338-45	WASHER, LOCK	16
12	PAOZZ	5310008299981	96906	MS35649-2312	NUT, PLAIN, HEXAGON	16
13	PAOZZ	5310008095997	96906	MS27183-17	WASHER, FLAT	16
14	PAOZZ	5310014387019	1YHH8	8305644	NUT, SELF-LOCKING, HE	18
15	PFOZZ	5305000712069	80204	B1821BH050C150N	SCREW, CAP, HEXAGON H	16
16	PAOZZ	5310005845272	24617	187130	WASHER, LOCK	16
17	PFOZZ	5340012894304	1YHH8	6608752	BRACKET, MOUNTING	1
18	PFOZZ	2510014537830	1YHH8	6620252	FENDER, VEHICULAR	1
19	PFOZZ	2510014389561	1YHH8	6617822	BRACE, FENDER	4
20	PFOZZ	2510014537359	1YHH8	6619082	FENDER, VEHICULAR	1
21	PFOZZ	5340012929644	1YHH8	6608762	BRACKET, MOUNTING	1
22	PAOZZ	5310014409679	1YHH8	8310002	WASHER, LOCK	1

END OF FIGURE



412-187

Figure 141. Seat Assembly

(1) ITEM NO	(2) SMR CODE	(3) NSN	(4) CAGEC	(5) PART NUMBER	(6) DESCRIPTION AND USABLE ON CODES (UOC)	(7) QTY
GROUP 1806 UPHOLSTERY SEATS AND CARPETS						
FIG.141 SEAT ASSEMBLY						
1	PFOZZ	2540014412436	1YHH8	6615453	SEAT,VEHICULAR	1
2	PAOZZ	2540014542037	3B481	B3433	.SEAT BELT KIT	1
3	PFOZO	2540014522794	3B481	4280-5015	.SEAT,VEHICULAR	1
4	PFOZZ	2540013023542	3B481	4250-1	..FRAME,SEAT,VEHICULA	1
5	PAOZZ	2540013023524	3B481	4845	..PARTS KIT,SEAT	1
6	PFOZZ	2540013023541	3B481	4255-014	..CUSHION,SEAT BACK,V	1
7	PFOZZ	2540013013048	3B481	4245-014	..CUSHION,SEAT,VEHICU	1
8	PFOZZ	5342014230837	3B481	4845-008	..BRACKET,VEHICULAR S	2
9	PAOZZ	5310008093078	96906	MS27183-11	.WASHER,FLAT	8
10	XDOZZ		72962	41NE-058	.NUT,PLAIN,HEXAGON	8
11	PAOZZ	5306002264826	80204	B1821BH031C088N	.BOLT,MACHINE	4
12	PFOZZ	5340014409668	1YHH8	6613402	.BRACKET,MOUNTING	2
13	PFOZZ	2540014412439	1YHH8	8864036	.SUPPORT,SEAT,VEHICU	1
14	PFOZZ	5342014519771	0U6G7	127810	..BELLOWS,PROTECTION	1
15	PFOZZ	2510014537775	0U6G7	127144	..SUSPENSION,UPPER	1
16	PFOZZ	2540014522736	0U6G7	118927	..BASE PLATE,BODY	1
17	PFOZZ	5360014526170	0U6G7	108260	..SPRING,HELICAL,COMP	1
18	XDOZZ		0U6G7	115571	..TAPE,INDICATING	1
19	PFOZZ	5360014526171	0U6G7	108111	..SPRING,HELICAL,COMP	2
20	PFOZZ	5310014539691	0U6G7	200796	..WASHER,FLAT	2
21	PFOZZ	5306014531186	0U6G7	109049	..BOLT,MACHINE	2
22	PFOZZ	2510014537767	0U6G7	118859	..SHOCK ABSORBER,DIRE	1
23	PFOZZ	5340014538243	0U6G7	105840	..PLUG,FUSIBLE (COMES WITH	18
BELLOWS P/N 127810)						

END OF FIGURE

1
|
└─┬─┘
2

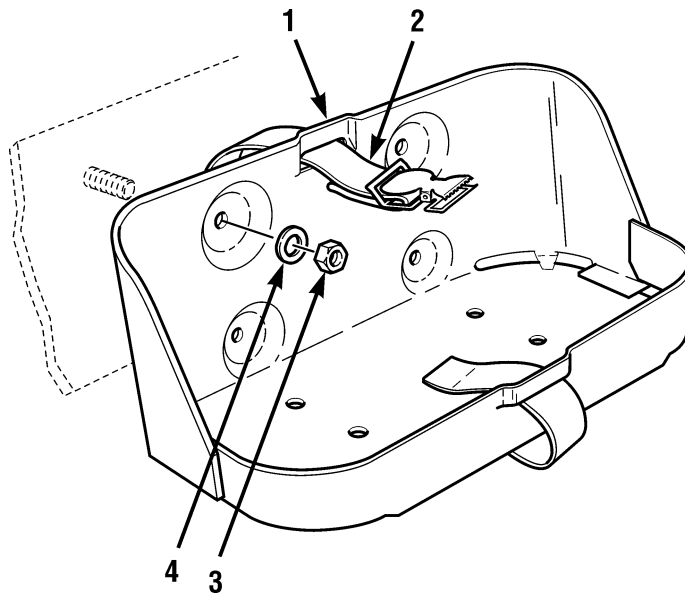

Figure 142. Decontamination Bracket and Strap

(1) ITEM NO	(2) SMR CODE	(3) NSN	(4) CAGEC	(5) PART NUMBER	(6) DESCRIPTION AND USABLE ON CODES (UOC)	(7) QTY
					GROUP 1808 STOWAGE RACKS, BOXES, STRAPS, CARRYING CASES, CABLE REELS, HOSE REELS, ETC.	
					FIG.142 DECONTAMINATION BRACKET AND STRAP	
1	PFOZZ	2590004736331	19207	6566675	BRACKET,VEHICULAR C	1
2	PFOZZ	5340009684060	19207	8690527	.STRAP,WEBBING	1
3	PAOZZ	5310000563395	96906	MS35649-2382	NUT,PLAIN,HEXAGON	4
4	PAOZZ	5310006379541	81718	H2525M	WASHER,LOCK	4
				END OF FIGURE		

7	16
8-12	17-18

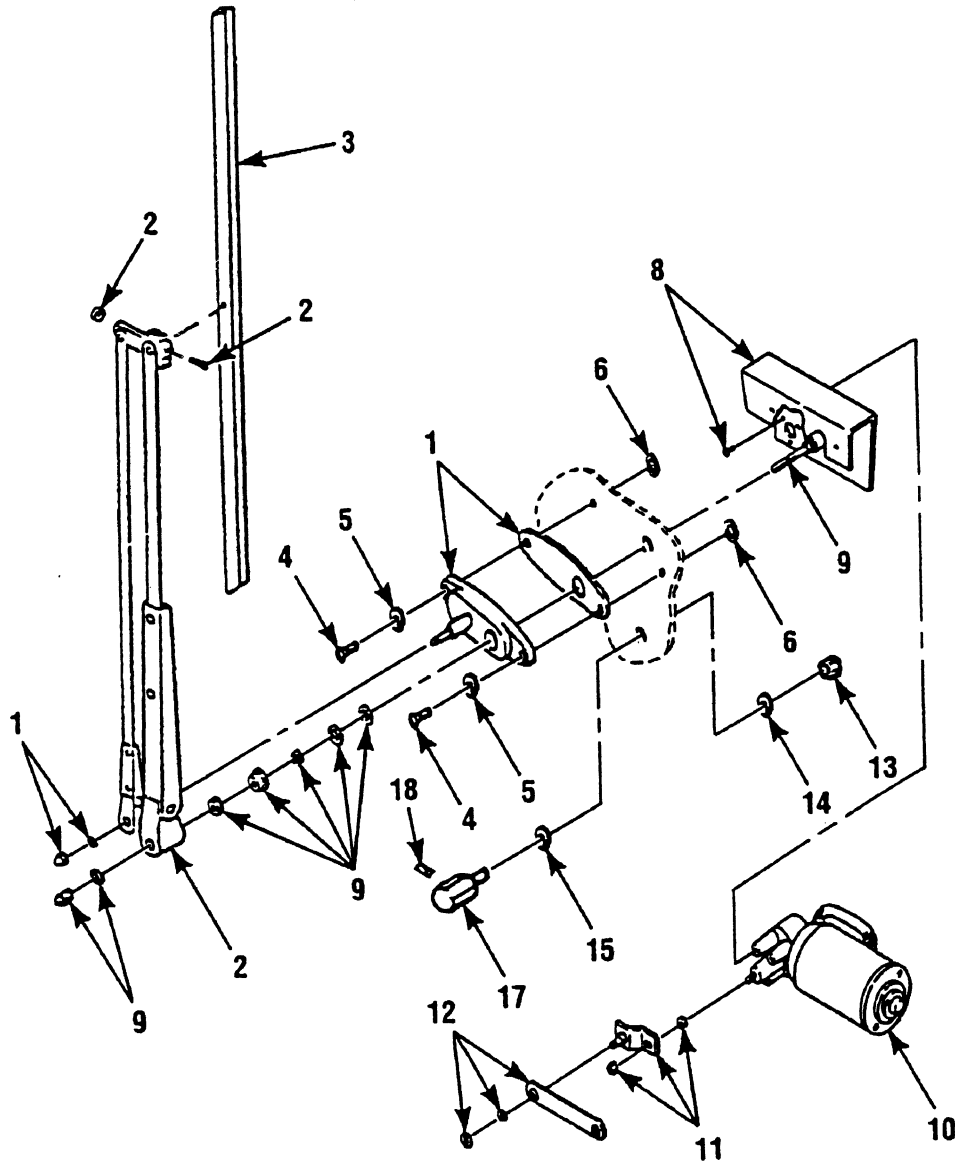

Figure 143. Front Wiper Assembly

(1) ITEM NO	(2) SMR CODE	(3) NSN	(4) CAGEC	(5) PART NUMBER	(6) DESCRIPTION AND USABLE ON CODES (UOC)	(7) QTY
GROUP 22 BODY, CHASSIS, AND HULL ACCESSORY ITEMS						
GROUP 2202 ACCESSORY ITEMS						
FIG.143 FRONT WIPER ASSEMBLY						
1	PAOZZ	2540005219785	24956	KT721040	PARTS KIT,WINDSHIEL	1
2	PFOZZ	2540014412309	70412	12717-90	ARM,WINDSHIELD WIPE	1
3	PAOZZ	2540014411819	70412	18800	BLADE,WINDSHIELD WI	1
4	PAOZZ	5305014441022	1YHH8	8310045	SCREW,CAP,HEXAGON H	2
5	PAOZZ	5310014379461	1YHH8	8310029	WASHER, LOCK	2
6	PAOZZ	5310005825965	96906	MS35338-44	WASHER, LOCK	2
7	PFOOZ	6105014411010	1YHH8	8866342	PARTS KIT,MOTOR,DIR	1
8	XDOZZ		25956	BK62057	.BRACKET	1
9	PFOZZ	2540002513783	24956	SH721206	.LEVER ARM ASSEMBLY	1
10	PFOZZ	6105014411010	1YHH8	8866342	.PARTS KIT,MOTOR,DIR	1
11	PFOZZ	2540013818200	24956	LE62111	.ARM,WINDSHIELD WIPE	1
12	PFOZZ	2305011957771	24956	GP721001	.MOUNTING HARDWARE	1
13	PAOZZ	5310008299981	96906	MS35649-2312	NUT,PLAIN,HEXAGON	1
14	PAOZZ	5310005146674	96906	MS35335-34	WASHER, LOCK	1
15	PFOZZ	5330013888853	1YHH8	8660007	GASKET	1
16	PFOZZ	4820013886182	1YHH8	6611732	NOZZLE, VALVE	1
17	PFOZZ	4820013885830	1YHH8	6611722	.NOZZLE, VALVE	1
18	PFOZZ	4730013884879	1YHH8	8554008	.ADAPTER, STRAIGHT, TU	1
END OF FIGURE						

9
|
10-11

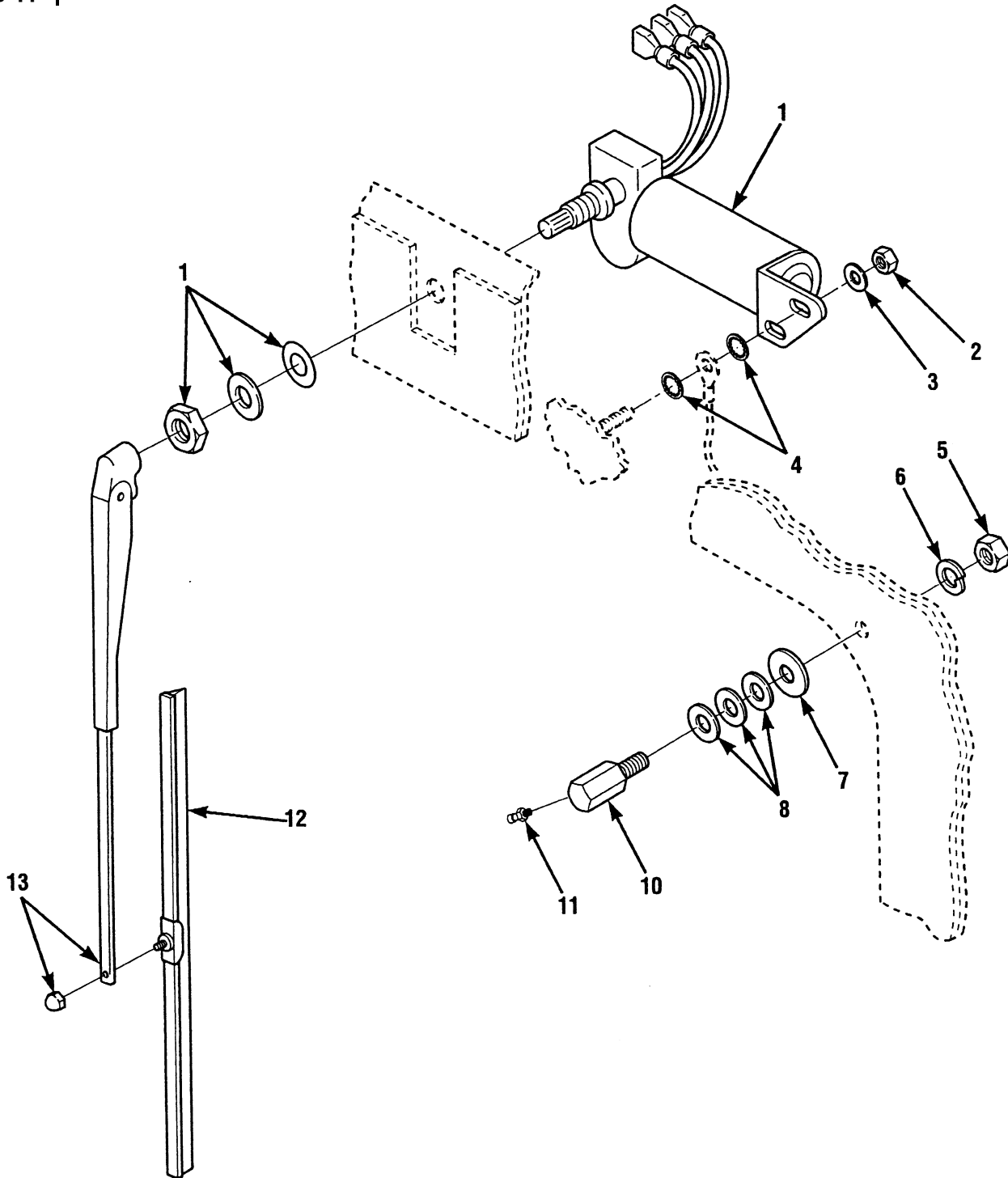

Figure 144. Rear Wiper Assembly

(1) ITEM NO	(2) SMR CODE	(3) NSN	(4) CAGEC	(5) PART NUMBER	(6) DESCRIPTION AND USABLE ON CODES (UOC)	(7) QTY
GROUP 2202 ACCESSORY ITEMS						
FIG.144 REAR WIPER ASSEMBLY						
1	PFOZZ	2540013138077	1YHH8	6611082	MOTOR,WINDSHIELD WI	1
2	PAOZZ	5310002453503	96906	MS17828-3C	NUT, SELF-LOCKING, HE	1
3	PAOZZ	5310008098544	96906	MS27183-7	WASHER, FLAT	1
4	PAOZZ	5310005146674	96906	MS35335-34	WASHER, LOCK	2
5	PAOZZ	5310008299981	96906	MS35649-2312	NUT, PLAIN, HEXAGON	1
6	PAOZZ	5310005146674	96906	MS35335-34	WASHER, LOCK	1
7	PFOZZ	5330013888853	1YHH8	8660007	GASKET	1
8	PAOZZ	5310008093078	96906	MS27183-11	WASHER, FLAT	3
9	PFOZZ	4820013886182	1YHH8	6611732	NOZZLE, VALVE	1
10	PFOZZ	4820013885830	1YHH8	6611722	.NOZZLE, VALVE	1
11	PFOZZ	4730013884879	1YHH8	8554008	.ADAPTER, STRAIGHT, TU	1
12	PAOZZ	2090005050740	70412	18794	BLADE, WINDSHIELD WI	1
13	PAOZZ	2540010981864	24956	LE581021-15	ARM, WINDSHIELD WIPE	1
END OF FIGURE						

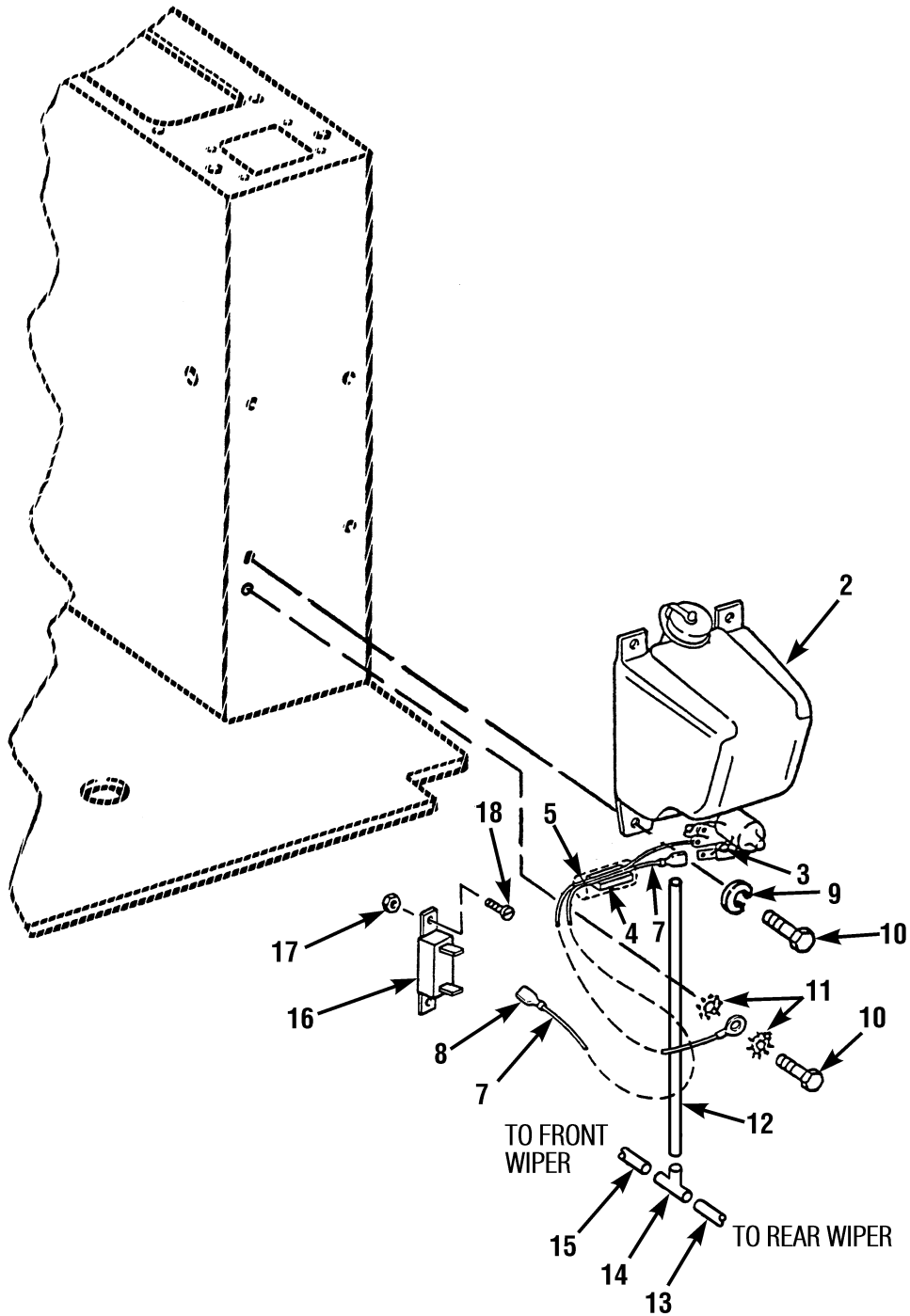
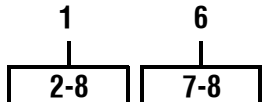

Figure 145. Wiper/Washer Assembly

(1) ITEM NO	(2) SMR CODE	(3) NSN	(4) CAGEC	(5) PART NUMBER	(6) DESCRIPTION AND USABLE ON CODES (UOC)	(7) QTY
GROUP 2202 ACCESSORY ITEMS						
FIG.145 WIPER/WASHER ASSEMBLY						
1	PFOZZ	2540013138038	1YHH8	6611102	WINDSHIELD WASHER A	1
2	PFOZZ	2540000017733	61406	343575	.RESERVOIR AND PUMP	1
3	PFOZZ	5910014394510	2S894	P4100-ND	.CAPACITOR, FIXED, CER	2
4	PFOZZ	5950013511988	10023	0005-60033	.SHIELDING BEAD, ELEC	2
5	PAOZZ	5970011422282	81349	M23053/4-303-0	.INSULATION SLEEVING	1
6	PFOOO	4010014384468	1YHH8	6611122	.WIRE ROPE ASSEMBLY,	1
7	PFOZZ	6145014405188	1YHH8	8221207-0060	..WIRE, ELECTRICAL	1
8	PFOZZ	5940010823321	00779	3-350820-2	.. TERMINAL, QUICK DISC	2
9	PFOZZ	5310005825965	96906	MS35338-44	WASHER, LOCK	3
10	PFOZZ	5305002253843	80204	B1821BH025C100N	SCREW, CAP, HEXAGON H	4
11	PFOZZ	5310002090786	96906	MS35335-33	WASHER, LOCK	2
12	PAOZZ	4720014413380	1YHH8	6620022	HOSE, NONMETALLIC	1
13	PFOZZ	4720014413381	1YHH8	6620012	HOSE, NONMETALLIC	1
14	PAOZZ	4730014422551	1YHH8	8430040	TEE, HOSE	1
15	MOOZZ		1YHH8	8866279-0840	HOSE, NONMETALLIC MAKE FROM HOSE . P/N 27042 (24161) CUT TO 84" LONG	1
16	PFOZZ	5905014545144	12697	UP25K5	RESISTOR, FIXED, WIRE	1
17	PFOZZ	5310006893877	96906	MS17829-3C	NUT, SELF-LOCKING, HE	2
18	PFOZZ	5305009399188	96906	MS35275-263	SCREW, MACHINE	2
END OF FIGURE						

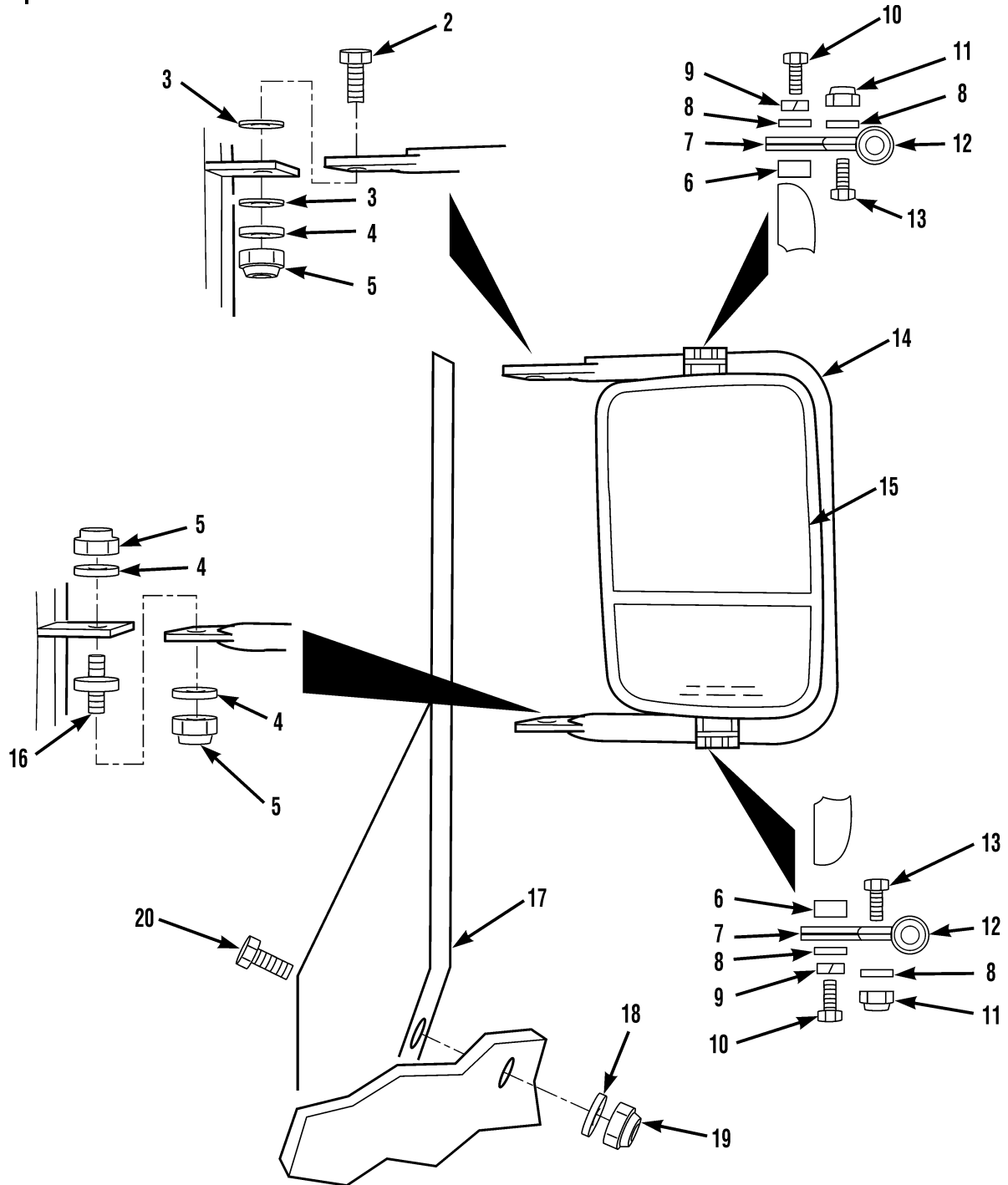
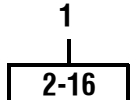

Figure 146. Mirror Assembly

(1) ITEM NO	(2) SMR CODE	(3) NSN	(4) CAGEC	(5) PART NUMBER	(6) DESCRIPTION AND USABLE ON CODES (UOC)	(7) QTY
GROUP 2202 ACCESSORY ITEMS						
FIG.146 MIRROR ASSEMBLY						
1	PFOOZ	2540012936784	1YHH8	8866372	MIRROR ASSEMBLY, REA	1
1	PFOOO	2540014307173	70082	1277	MIRROR ASSEMBLY, REA	1
2	PAOZZ	5305005432419	80204	B1821BH038C113N	.SCREW, CAP, HEXAGON H	1
3	PAOZZ	5310013133562	96906	MS51859-20	.WASHER, FLAT	2
4	PAOZZ	5310000806004	96906	MS27183-14	.WASHER, FLAT	3
5	PAOZZ	5310009359021	96906	MS51943-35	.NUT, SELF-LOCKING, HE	3
6	PFOZZ	5365013153595	19207	12342139	.SPACER, SLEEVE	2
7	PFOZZ	2540013142101	19207	12342138	.ARM, REARVIEW MIRROR	2
8	PAOZZ	5310000814219	96906	MS27183-12	.WASHER, FLAT	4
9	PAOZZ	5310004079566	96906	MS35338-45	.WASHER, LOCK	2
10	PAOZZ	5306002258503	80205	MS90725-39	.BOLT, MACHINE	2
11	PAOZZ	5310008140673	96906	MS51943-33	.NUT, SELF-LOCKING, HE	2
12	PFOZZ	5340013153611	19207	12342132	.CLAMP, LOOP	2
13	PAOZZ	5306002258499	80205	MS90725-34	.BOLT, MACHINE	2
14	PFOZZ	2540013141188	19207	12342131	.ARM, REARVIEW MIRROR	1
15	PFOZZ	2540013141189	70082	0462	.MIRROR HEAD, VEHICUL	1
16	PFOZZ	5307013162986	70082	6185	.STUD, LOCKED IN	1
17	PFOZZ	5340012939614	1YHH8	6605473	BRACKET, MOUNTING	1
18	PAOZZ	5310006379541	81718	H2525M	WASHER, LOCK	2
19	PAOZZ	5310000563395	96906	MS35649-2382	NUT, PLAIN, HEXAGON	2
20	PAOZZ	5305007252317	80204	B1821BH038C150N	SCREW, CAP, HEXAGON H	2
END OF FIGURE						

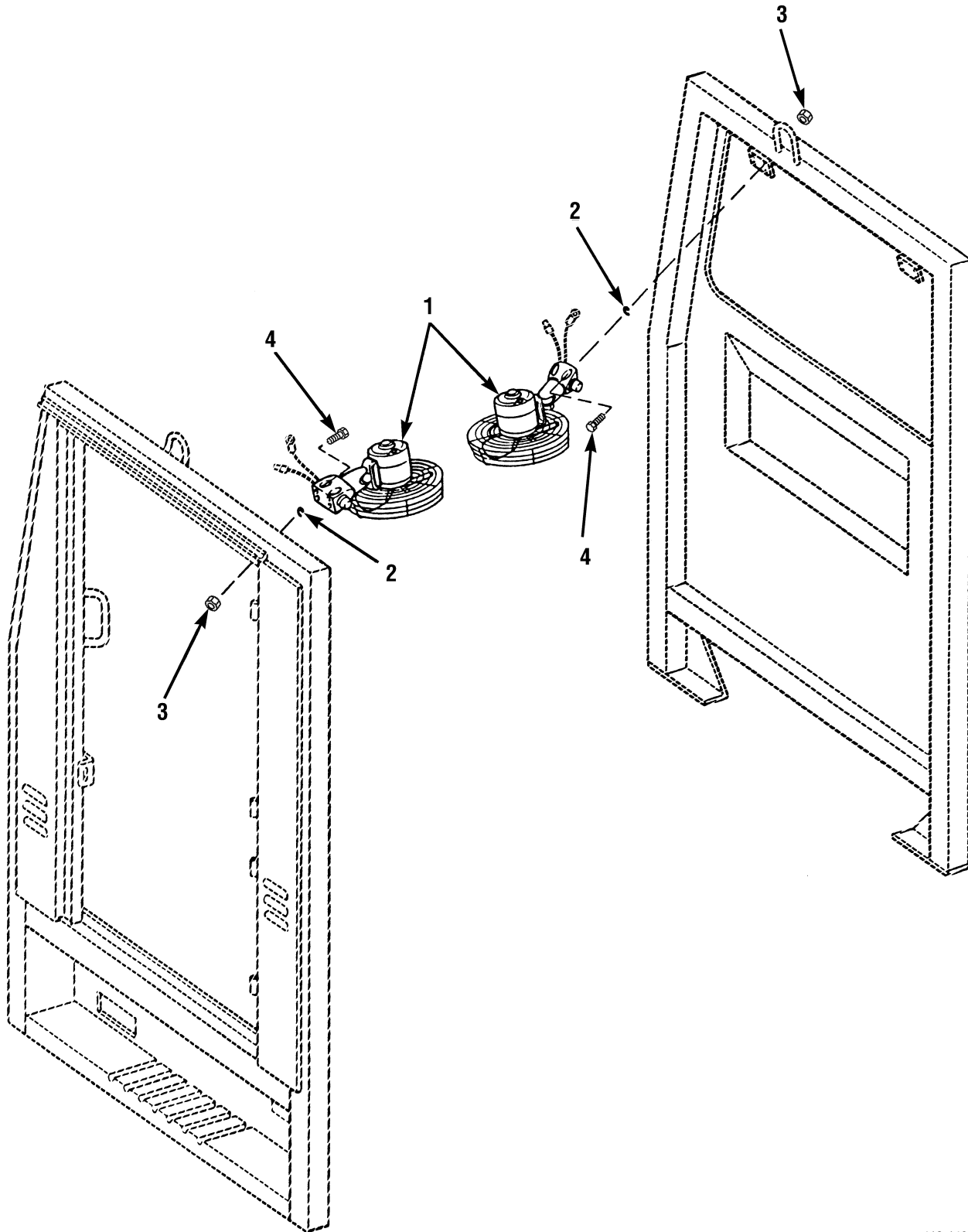

Figure 147. Defroster Fans

(1) ITEM NO	(2) SMR CODE	(3) NSN	(4) CAGEC	(5) PART NUMBER	(6) DESCRIPTION AND USABLE ON CODES (UOC)	(7) QTY
GROUP 2202 ACCESSORY ITEMS						
FIG.147 DEFROSTER FANS						
1	PFFZZ	4140013171172	8D136	000530	FAN, CIRCULATING	2
2	PFFZZ	5325014538668	1YHH8	8866307	GROMMET, NONMETALLIC	2
3	PAOZZ	5310013296673	1YHH8	8866281	NUT, PLAIN, BLIND RIV	8
4	PAOZZ	5305010264951	96906	MS51869-13	SCREW, TAPPING	8
END OF FIGURE						

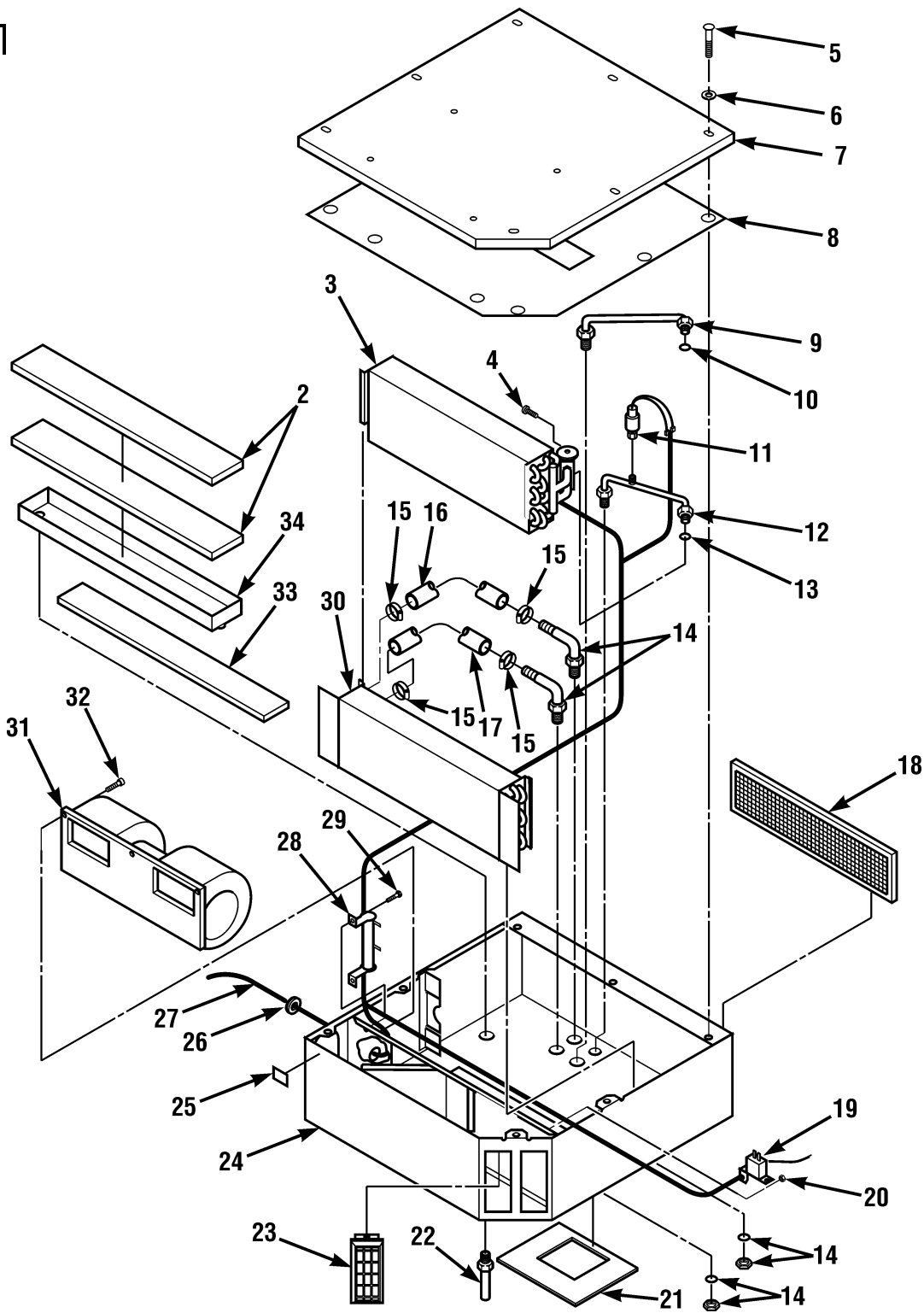
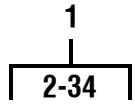

Figure 148. Heater Assembly

(1) ITEM NO	(2) SMR CODE	(3) NSN	(4) CAGEC	(5) PART NUMBER	(6) DESCRIPTION AND USABLE ON CODES (UOC)	(7) QTY
GROUP 2207 WINTERIZATION EQUIPMENT (STANDARD VEHICLE TYPE)						
FIG.148 HEATER ASSEMBLY						
1	PFFFF	2540014415673	72798	503-639	HEATER, VEHICULAR, CO	1
2	PFOZZ	5330014526445	2J925	090-246	.SEAL, NONMETALLIC SP	1
3	PFFZZ	4130014540850	2J925	503-716	.COOLER UNIT, AIR	1
4	PFFZZ	5305000680509	80204	B1821BH025C125N	.SCREW, CAP, HEXAGON H	2
5	PFOZZ	5305001159526	80204	B1821BH038C075D	.SCREW, CAP, HEXAGON H	7
6	PFOZZ	5310000877493	81337	5-11-966-41	.WASHER, FLAT	7
7	XAOZZ		2J925	202-673	.COVER, HEATER	1
8	PFOZZ	5330014526441	2J925	110-314	.SEAL, NONMETALLIC SP	1
9	PFFZZ	4710014519360	2J925	405-627	.TUBE ASSEMBLY, METAL	1
10	PFFZZ	5331014515951	2J925	405-012	.O-RING	1
11	XDFZZ		2J925	400-004	.SWITCH, HIGH PRSR	1
12	PFFZZ	4710014520651	2J925	405-626	.TUBE ASSEMBLY, METAL	1
13	PFFZZ	5331014526481	2J925	405-011	.O-RING	1
14	PFOZZ	4730014523217	2J925	404-154	.ELBOW, TUBE TO HOSE	2
15	PFOZZ	4730014518319	2J925	300-003	.CLAMP, HOSE	4
16	PAOZZ	4720014517381	2J925	490-537	.HOSE, NONMETALLIC	1
17	PAOZZ	4720014517383	2J925	490-446	.HOSE, NONMETALLIC	1
18	PFOZZ	2940013660748	2J925	402-332	.FILTER ELEMENT, INTA	1
19	PFOZZ		2J925	404-986	.SWITCH	1
20	PFFZZ	5310014515040	2J925	300-861	.WASHER, LOCK	2
21	PFFZZ	5330014526439	2J925	110-333	.SEAL, NONMETALLIC SP	1
22	PAOZZ	4720014517408	2J925	490-078	.HOSE ASSEMBLY, NONME	1
23	PFOZZ	2540014536845	2J925	404-800	.VENTILATOR, AIR CIRC	2
24	XAFZZ		2J925	202-672	.HOUSING, HEATER	1
25	PFOZZ	7690014549419	2J925	402-308	.DECAL	1
26	PFOZZ	5325014524782	2J925	402-336	.GROMMET, NONMETALLIC	1
27	PFOZZ	6150014517804	2J925	420-195	.WIRING HARNESS	1
28	PFOZZ	5905014523308	2J925	405-414	.RESISTOR, FIXED, WIRE	1
29	XDOZZ		2J925	301-152	.SCREW, MACH	2
30	PFOZZ	4520014521675	2J925	405-607	.HEATER, VENTILATION,	1
31	PFOZZ		2J925	503-013	.MOTOR, ALTERNATING C	1
32	XDOZZ		2J925	300-984	.SCREW, CAP, SOCKET HD	3
33	PFOZZ	5330014526442	2J925	110-157	.SEAL, NONMETALLIC SP	1
34	XBOZZ		2J925	202-246	.PAN, DRAIN	1

END OF FIGURE

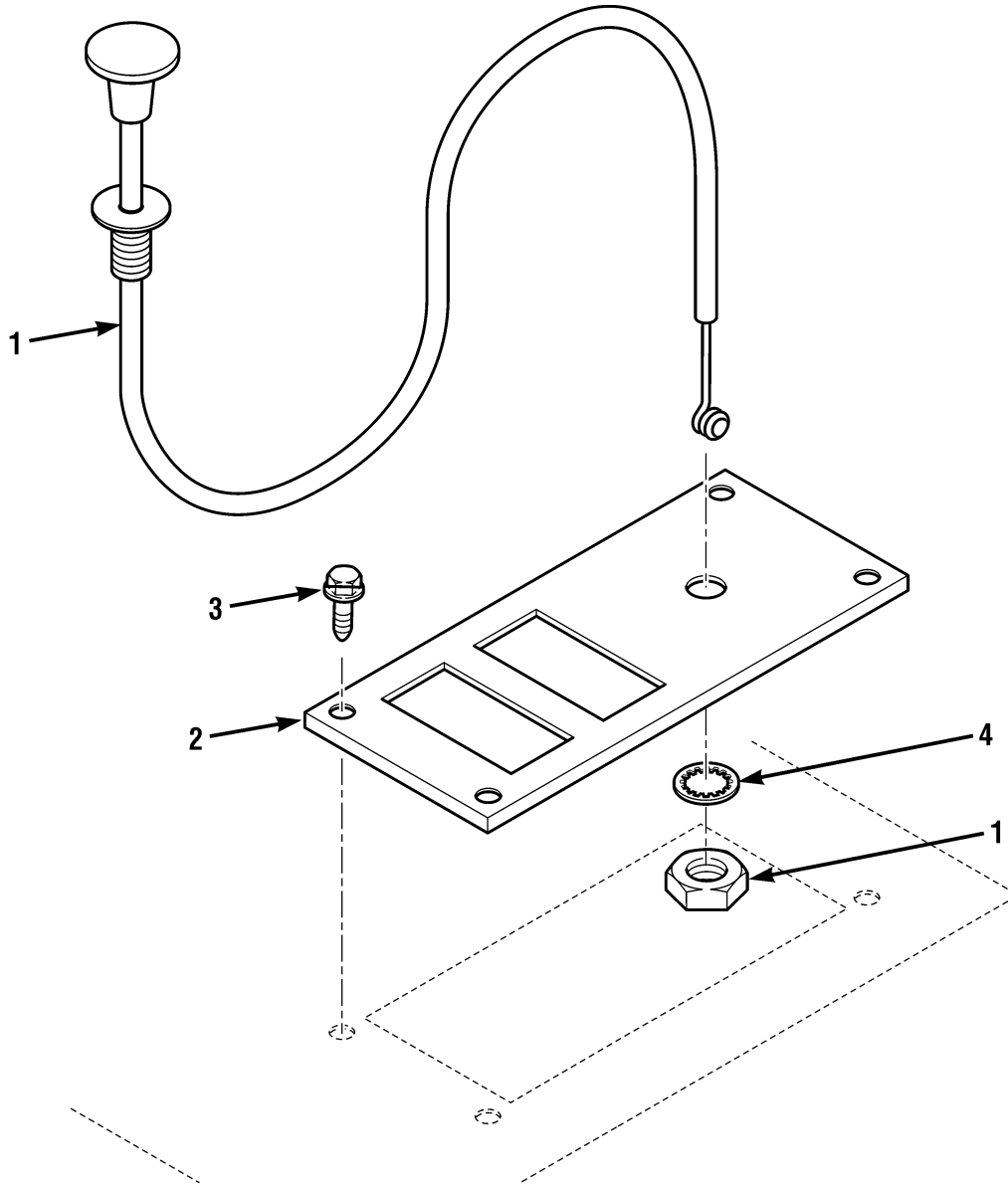

Figure 149. Heater Control Cable and Switch Plates

(1) ITEM NO	(2) SMR CODE	(3) NSN	(4) CAGEC	(5) PART NUMBER	(6) DESCRIPTION AND USABLE ON CODES (UOC)	(7) QTY
GROUP 2207 WINTERIZATION EQUIPMENT (STANDARD VEHICLE TYPE)						
FIG.149 HEATER CONTROL CABLE AND SWITCH PLATES						
1	PFOZZ	2590012938589	1YHH8	836004	CONTROL ASSEMBLY, PU	1
2	XDOZZ		72798	102-639	PLATE, MOUNTING	1
3	PFOZZ	5305010264951	96906	MS51869-13	SCREW, TAPPING	4
4	PAOZZ	5310006276128	96906	MS35335-35	WASHER, LOCK	1
END OF FIGURE						

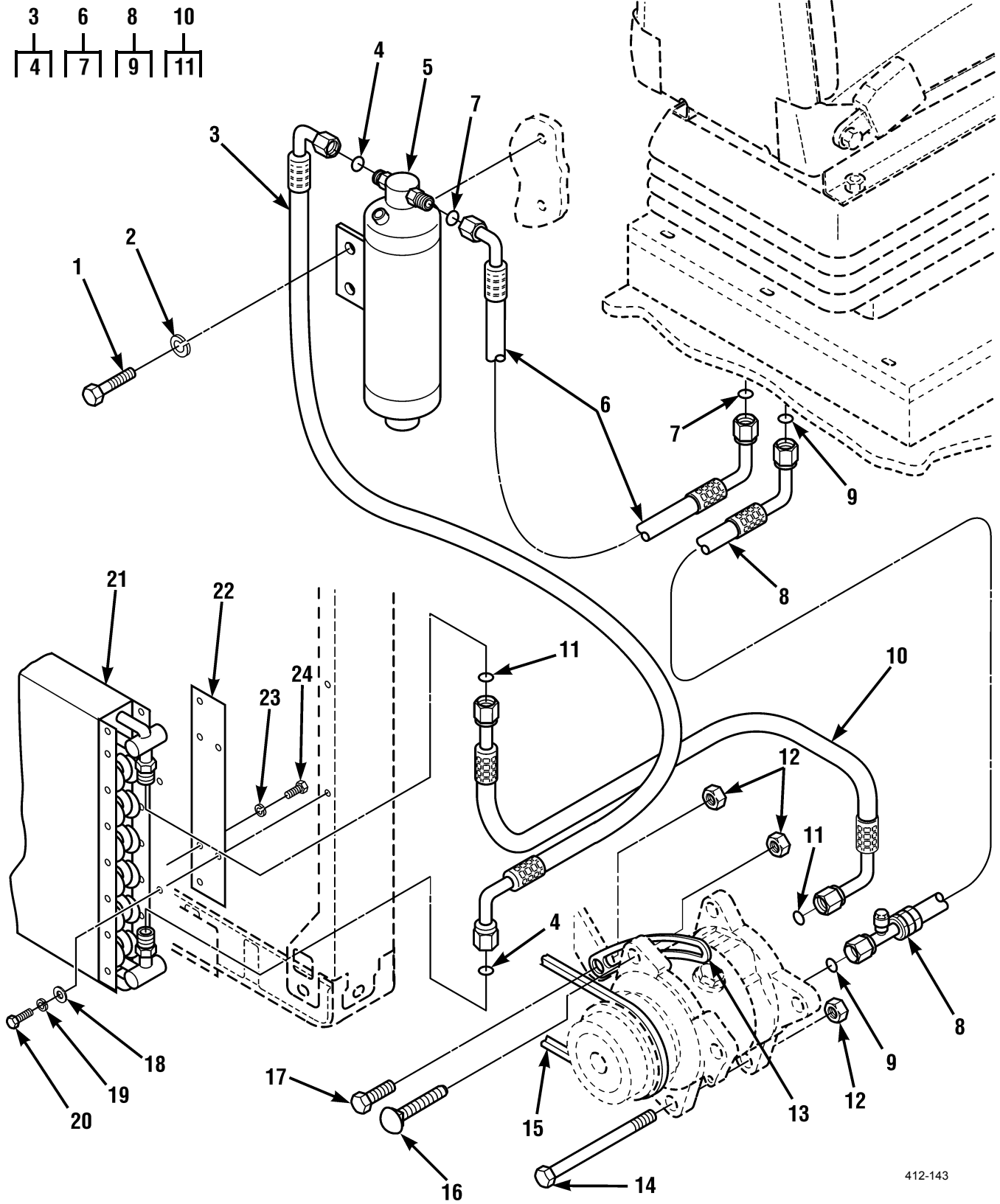

Figure 150. Heater/AC Heater Hoses

(1) ITEM NO	(2) SMR CODE	(3) NSN	(4) CAGEC	(5) PART NUMBER	(6) DESCRIPTION AND USABLE ON CODES (UOC)	(7) QTY
GROUP 2207 WINTERIZATION EQUIPMENT (STANDARD VEHICLE TYPE) FIG.150 HEATER/AC HEATER HOSES						
1	PFFZZ	5305005434372	80204	B1821BH038C075N	SCREW,CAP,HEXAGON H	2
2	PFFZZ	5310006379541	81718	H2525M	WASHER, LOCK	2
3	PFFZZ	4720014419314	1YHH8	2714632	HOSE ASSEMBLY,NONME	1
4	PAFZZ	5331008045695	81205	BACG10AK6	.O-RING	2
5	PFFZZ	2590014433630	2J925	400-003	RECIEVER,FILTER DRI	1
6	XDFZZ		72798	490-347	HOSE ASSEMBLY,NONME	1
7	PAFZZ	5331008045695	81343	MS28778-6	.O-RING	2
8	PFFZZ		72798	490-350	HOSE ASSEMBLY,NONME	1
9	PAFZZ	5331001085691	96906	MS28778-10	.O-RING	2
10	PFFZZ		72798	490-348	HOSE ASSEMBLY,NONME	1
11	PAFZZ	5331008080794	81343	MS28778-8	.O-RING	2
12	PFOZZ	5310000874652	19207	12449377-11	NUT, SELF-LOCKING, HE	3
13	PFFZZ	5340014565383	1YHH8	6618212	TIGHTENER	1
14	PAFZZ	5306013807345	80205	MS90725-78	BOLT,MACHINE	1
15	PAFZZ	3030011002171	24161	9412	BELT,V	1
16	PAFZZ	5306014546950	1YHH8	8310335	BOLT,CARRIAGE	1
17	PAFZZ	5305007252317	80204	B1821BH038C150N	SCREW,CAP,HEXAGON H	3
18	PAFZZ	5310008238804	91051	20-1084-00	WASHER, FLAT	4
19	PAFZZ	5310005825965	96906	MS35338-44	WASHER, LOCK	6
20	PAFZZ	5305014378207	1YHH8	8303705	SCREW,CAP,HEXAGON H	4
21	PFFZZ	4130014411185	72798	403-633	CONDENSER COIL, REFR	1
22	PFFZZ	5340014405337	1YHH8	6617672	BRACKET, MOUNTING	2
23	PAOZZ	5310005825965	96906	MS35338-44	WASHER, LOCK	4
24	PAOZZ	5306002264825	80204	B1821BH031C075N	BOLT,MACHINE	4

END OF FIGURE

1	2	4
2-7	3	5

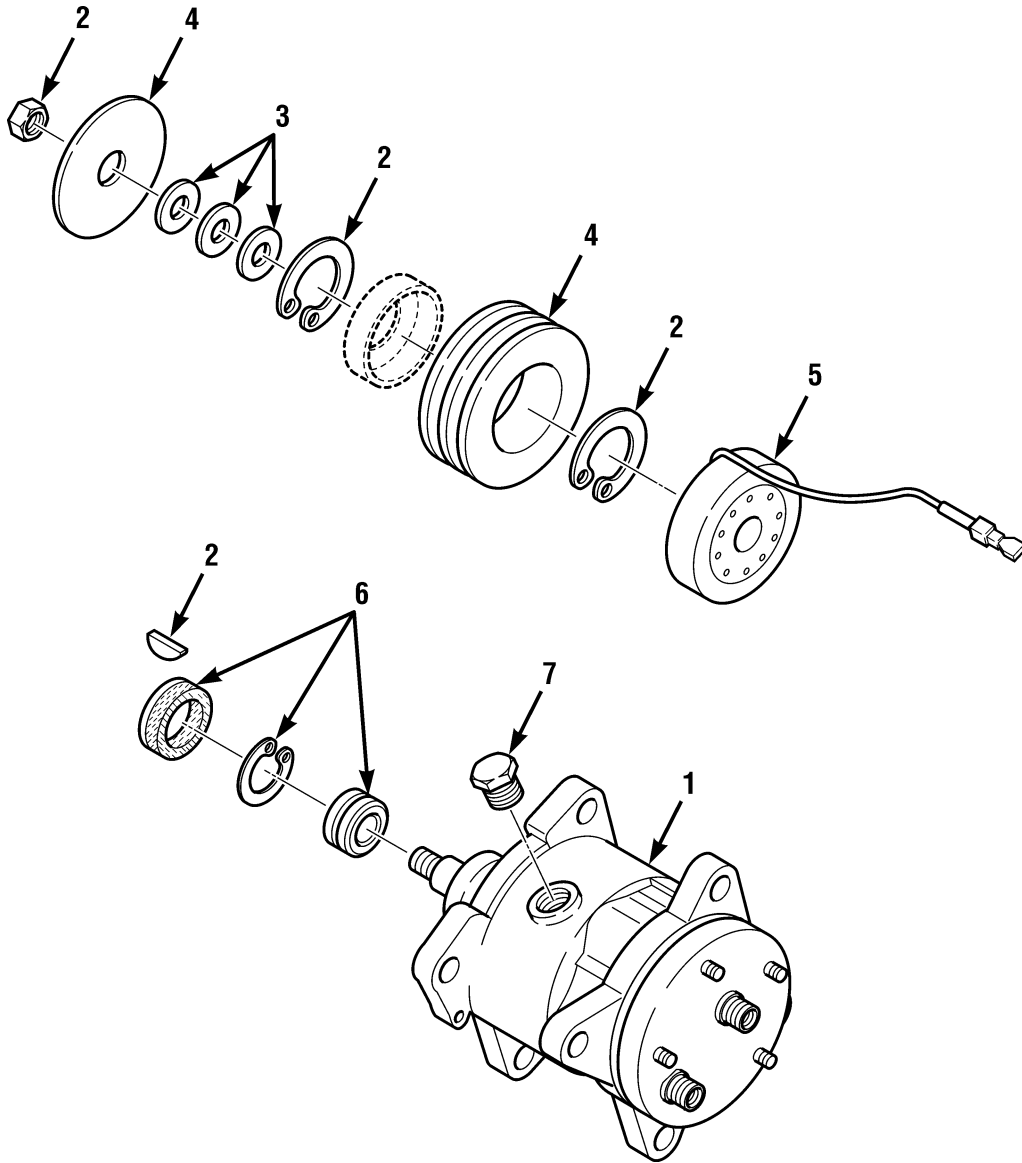

Figure 151. Compressor, Rear

(1) ITEM NO	(2) SMR CODE	(3) NSN	(4) CAGEC	(5) PART NUMBER	(6) DESCRIPTION AND USABLE ON CODES (UOC)	(7) QTY
GROUP 2207 WINTERIZATION EQUIPMENT (STANDARD VEHICLE TYPE) FIG.151 COMPRESSOR,REAR						
1	PFFFH	4120014545910	72798	450-597	COMPRESSOR	1
2	PAFZZ	2530014516056	2J925	405-851	.PARTS KIT,BRAKE AIR	1
3	PFFZZ	5365014523773	2J925	405-451	..SHIM	1
4	XDFZZ		2J925	405-254	.ARMATURE	1
5	XDFZZ		2J925	405-258	..COIL ASSEMBLY,FIELD	1
6	PAFZZ	5330014526375	2J925	405-587	.PARTS KIT,SEAL REPL	1
7	PFFZZ	4730014523216	2J925	405-701	.PLUG,PIPE	1
END OF FIGURE						

1
|
2-12

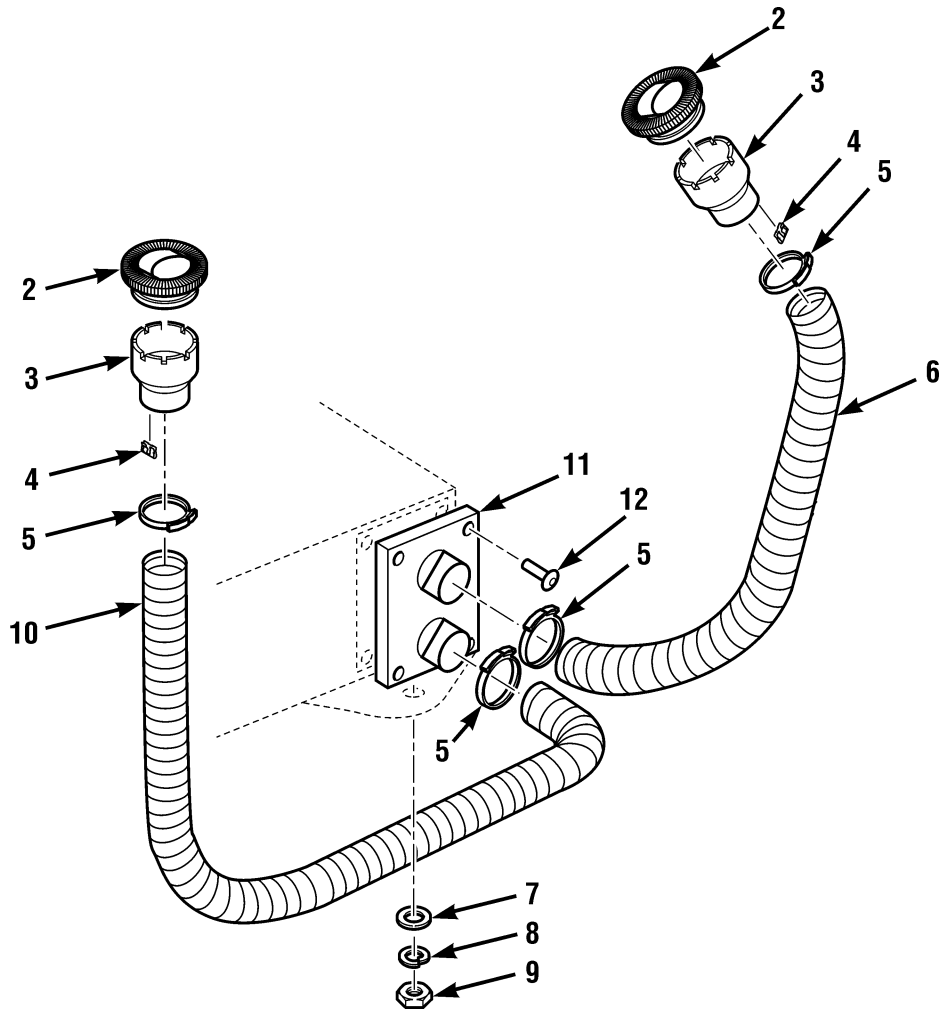

Figure 152. Heater/AC Mounting and AC Hoses

(1) ITEM NO	(2) SMR CODE	(3) NSN	(4) CAGEC	(5) PART NUMBER	(6) DESCRIPTION AND USABLE ON CODES (UOC)	(7) QTY
GROUP 2207 WINTERIZATION EQUIPMENT (STANDARD VEHICLE TYPE) FIG.152 HEATER/AC MOUNTING AND AC HOSES						
1	PFFZZ	2540015046188	1YHH8	6620062	DUCT ASSEMBLY,AIR C	1
2	PFFZZ	2510014413456	1YHH8	6620082	.GRILLE,METAL	2
3	PFFZZ	6210014552783	72798	404-676	.ADAPTER,LOUVER VENT	2
4	PFFZZ	5340014514188	2J925	301-048	.CLIP,SPRING TENSION	12
5	XDFZZ		72798	402-271	.CLAMP,LOOP	4
6	PFFZZ		72798	490-398	.HOSE,NONMETALLIC	1
7	PFFZZ	5310012664641	96906	MS51412-9	.WASHER,FLAT	4
8	PFFZZ	5310000034094	0AHU0	09169665	.WASHER,LOCK	4
9	PFFZZ	5310007680318	96906	MS51967-14	.NUT,PLAIN,HEXAGON	4
10	PFFZZ		72798	490-397	.HOSE,NONMETALLIC	1
11	XDOZZ		72798	503-753	.MOUNT	1
12	PFFZZ	5320013757186	54275	80C21012	.RIVET,BLIND	4
END OF FIGURE						

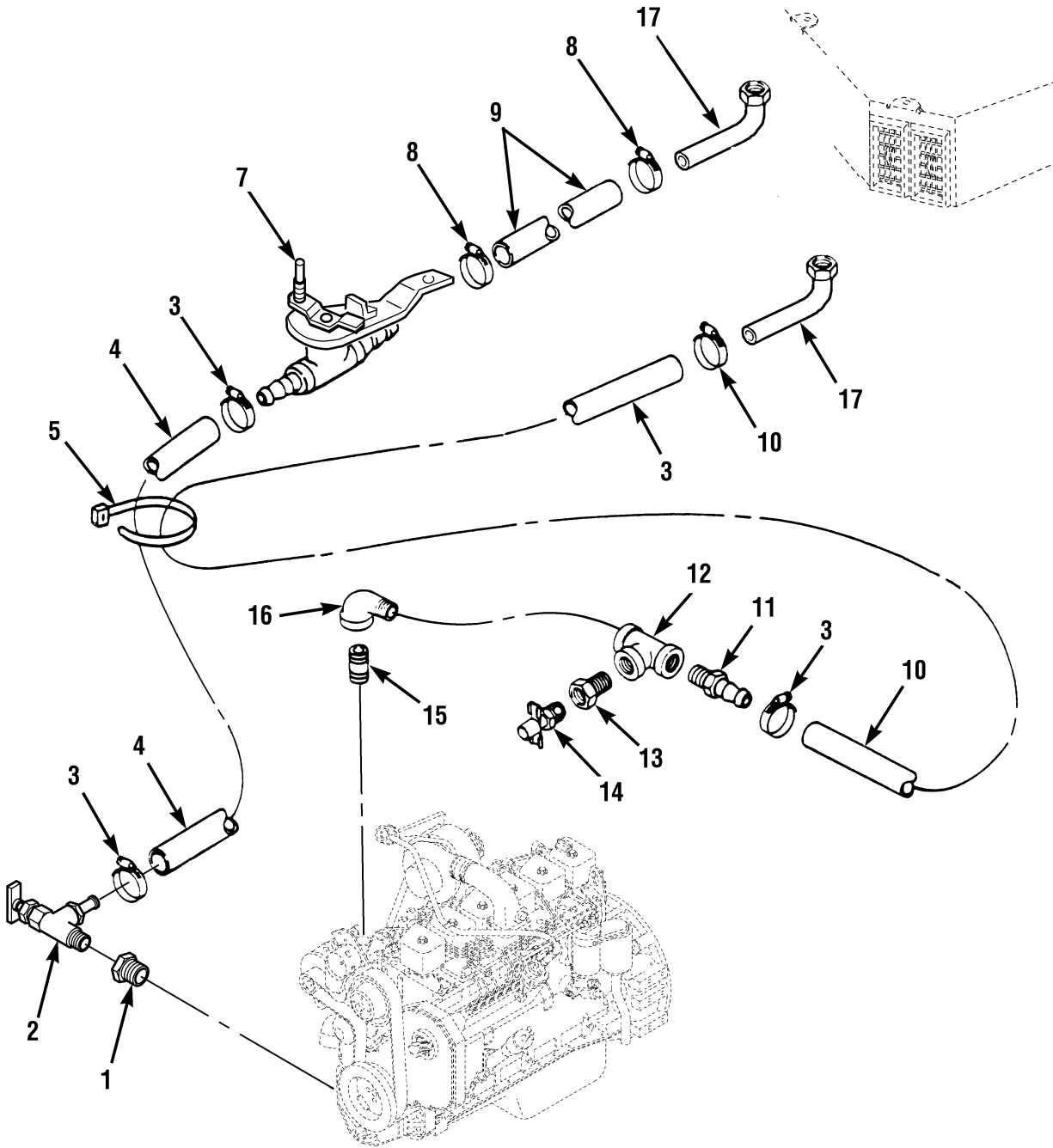
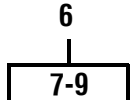

Figure 153. Heater Hoses, Lines and Fittings

(1) ITEM NO	(2) SMR CODE	(3) NSN	(4) CAGEC	(5) PART NUMBER	(6) DESCRIPTION AND USABLE ON CODES (UOC)	(7) QTY
GROUP 2207 WINTERIZATION EQUIPMENT (STANDARD VEHICLE TYPE) FIG.153 HEATER HOSES, LINES AND FITTINGS						
1	PFOZZ	4730002775611	81343	AS4861-4	BUSHING,PIPE	1
2	PFOZZ	2910015038066	1YHH8	8360005	VALVE,FUEL SYSTEM	1
3	PFOZZ	4730009083194	28953	379-29	CLAMP,HOSE	4
4	MOOZZ		1YHH8	6620482	HOSE MAKE FROM HOSE P/N 801-8 .. (98441)	1
5	PFOZZ	5340012973382	06383	PRT5EH-C100	STRAP,LINE SUPPORTI	5
6	PFOOF	4720014419712	1YHH8	6611802	HOSE ASSEMBLY,NONME	1
7	PFOZZ	2540012970340	46522	61377	.VALVE,HEATER CONTRO	1
8	PFOZZ	4730009083194	0AT62	W96190T4	.CLAMP,HOSE	2
9	MOOZZ		1YHH8	8401012-0120	.HOSE MAKE FROM HOSE P/N	1
10	MOOZZ		1YHH8	6620492	HOSE MAKE FROM HOSE P/N 801-8 .. (98441)	1
11	PFOZZ	4730014516797	1YHH8	8430048	ADAPTER,STRAIGHT,PI	1
12	PFOZZ	4730013751378	1YHH8	8541604T	TEE,PIPE	1
13	PAOZZ	4730014414081	73848	342-01-1005	BUSHING,PIPE	1
14	PFOZZ	4820007173629	79470	6788	COCK,DRAIN	1
15	PFOZZ	4730001961496	96906	MS51953-81	NIPPLE,PIPE	1
16	PAOZZ	4730012322414	39428	4638K223	ELBOW,PIPE	1
17	PFOZZ	4730014409854	1YHH8	8430060	ELBOW,TUBE TO HOSE	2

END OF FIGURE

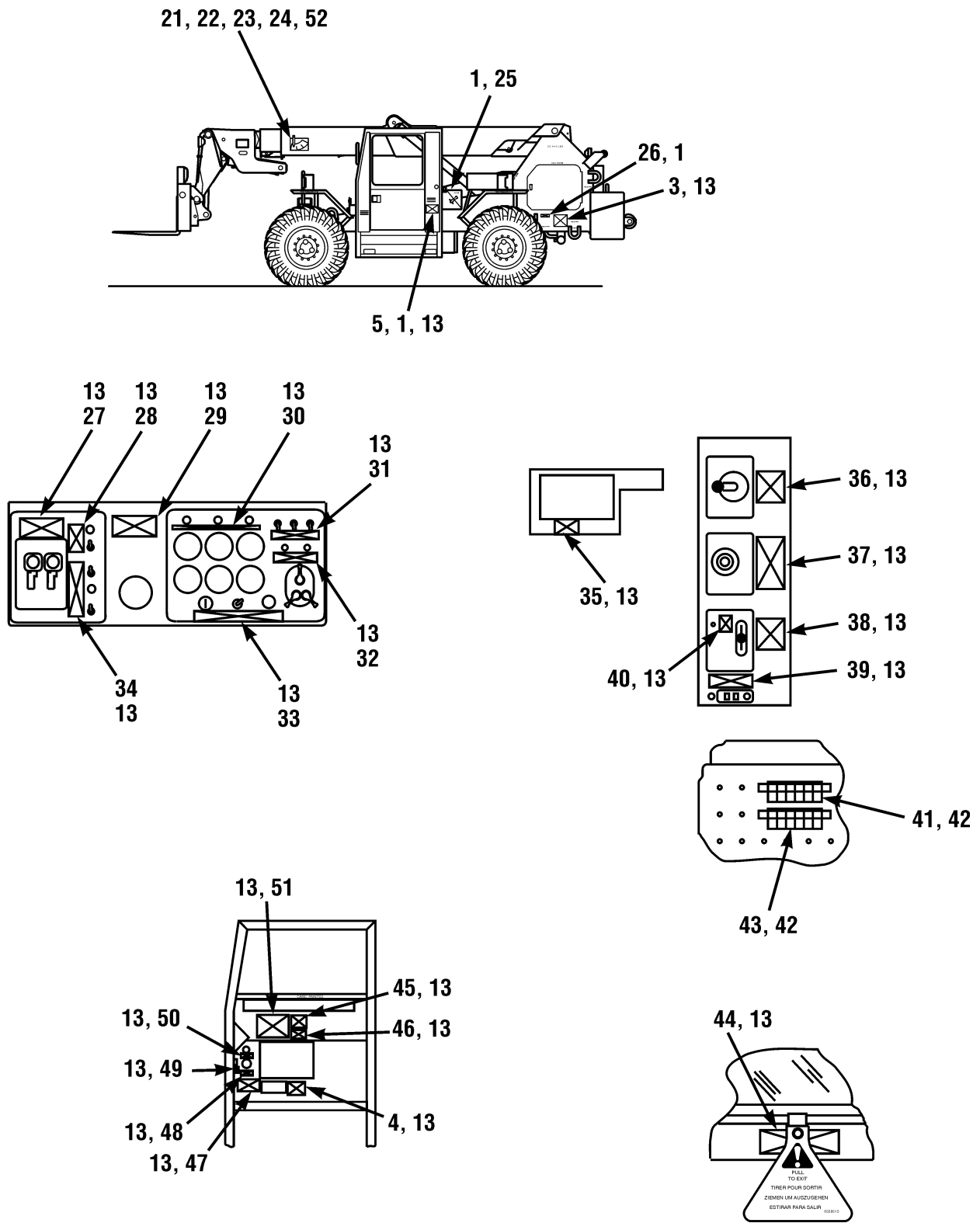

Figure 154. Data Plates, Decals and Stencils (Sheet 1 of 2)

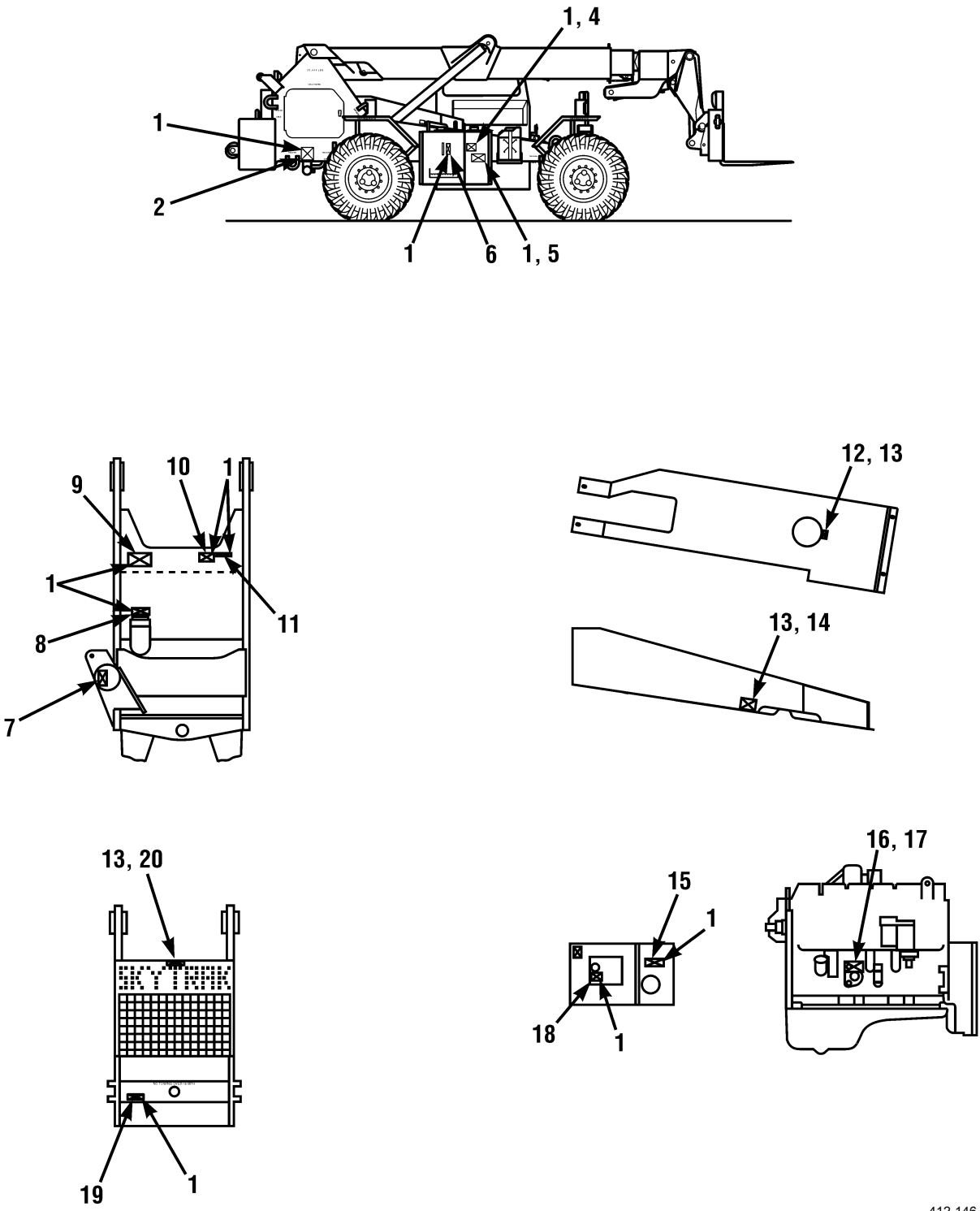

Figure 154. Data Plates, Decals and Stencils (Sheet 2 of 2)

(1) ITEM NO	(2) SMR CODE	(3) NSN	(4) CAGEC	(5) PART NUMBER	(6) DESCRIPTION AND USABLE ON CODES (UOC)	(7) QTY
GROUP 2210 DATA PLATES AND INSTRUCTION HOLDERS						
FIG.154 DATA PLATES, DECALS AND STENCILS						
1	PFOZZ	5315013165322	0GBT4	4148	TACK	58
2	PFOZZ	9905014439791	1YHH8	6618903	PLATE, INSTRUCTION	1
3	PFOZZ	9905014394375	1YHH8	6618723	PLATE, INSTRUCTION	1
4	PFOZZ	9905012987072	1YHH8	6603472	PLATE, INSTRUCTION	2
5	PFOZZ	9905013015782	1YHH8	6609722	PLATE, INSTRUCTION	1
6	PFOZZ	7690012960694	1YHH8	6603822	MARKER, IDENTIFICATI	1
7	PFOZZ	9905005656267	81495	709-4343	SIGN KIT, VEHICLE CL	1
8	PFOZZ	9905012982744	1YHH8	6603652	PLATE, INSTRUCTION	1
9	PFOZZ	9905013015781	1YHH8	6609692	PLATE, INSTRUCTION	1
10	PFOZZ	7690012960699	1YHH8	6608672	MARKER, IDENTIFICATI	1
11	PFOZZ	9905014543419	1YHH8	6621532	PLATE, IDENTIFICATIO	1
12	PFOZZ	7690012960698	1YHH8	6603722	MARKER, IDENTIFICATI	1
13	PFOZZ	5320013757186	54275	80C21012	RIVET, BLIND	108
14	PFOZZ	7690012958266	1YHH8	6604192	MARKER, IDENTIFICATI	1
15	PFOZZ	9905014436408	1YHH8	6618732	PLATE, IDENTIFICATIO	1
16	PFOZZ	5310006276128	96906	MS35335-35	WASHER, LOCK	1
17	PFOZZ	7690013185987	1YHH8	6610002	MARKER, IDENTIFICATI	1
18	PFOZZ	9905014438908	1YHH8	6618762	PLATE, IDENTIFICATIO	1
19	PFOZZ	9905014439788	1YHH8	6618831	PLATE, INSTRUCTION	1
20	PFOZZ	9905012987422	1YHH8	6603632	PLATE, INSTRUCTION	1
21	PFOZZ	5315013165322	1YHH8	8309030	TACK	4
22	PFOZZ	9905012986032	1YHH8	6603463	PLATE, INSTRUCTION	1
23	PFOZZ	5355012958219	1YHH8	7075611	POINTER, DIAL	1
24	PFOZZ	5310014379459	1YHH8	8305647	NUT, SELF-LOCKING, HE	1
25	PFOZZ	9905014435729	1YHH8	6619931	PLATE, INSTRUCTION	1
26	PFOZZ	9905012984614	1YHH8	6605711	PLATE, INSTRUCTION	1
27	PFOZZ	9905012984615	1YHH8	6609472	PLATE, INSTRUCTION	1
28	PFOZZ	9905012982742	1YHH8	6603371	PLATE, INSTRUCTION	1
29	PFOZZ	9905012984610	1YHH8	6603832	PLATE, INSTRUCTION	1
30	PFOZZ	9905012982743	1YHH8	6603672	PLATE, INSTRUCTION	1
31	PFOZZ	9905012985107	1YHH8	6603562	PLATE, INSTRUCTION	1
32	PFOZZ	9905012984609	1YHH8	6603551	PLATE, INSTRUCTION	1
33	PFOZZ	9905012998073	1YHH8	6603702	PLATE, INSTRUCTION	1
34	PFOZZ	9905014564281	1YHH8	6620952	PLATE, IDENTIFICATIO	1
35	PFOZZ	9905014438475	1YHH8	6618982	PLATE, IDENTIFICATIO	1
36	PFOZZ	9905012984611	1YHH8	6603192	PLATE, INSTRUCTION	1
37	PFOZZ	9905012984612	1YHH8	6603182	PLATE, INSTRUCTION	1
38	PFOZZ	9905012987074	1YHH8	6603882	PLATE, INSTRUCTION	1
39	PFOZZ	9905014564280	1YHH8	6619942	PLATE, IDENTIFICATIO	1
40	PFOZZ	9905014564284	1YHH8	6620892	PLATE, IDENTIFICATIO	1
41	PFOZZ	9905012987073	1YHH8	6603862	PLATE, INSTRUCTION	1
42	PFOZZ	5320012919121	54275	80C21015	RIVET, BLIND	8
43	PFOZZ	9905012987420	1YHH8	6603872	PLATE, INSTRUCTION	1
44	PFOZZ	9905012984613	1YHH8	6603571	PLATE, INSTRUCTION	1
45	PFOZZ	9905012998074	1YHH8	6603452	PLATE, INSTRUCTION	1
46	PFOZZ	9905012987421	1YHH8	6603482	PLATE, INSTRUCTION	1
47	PFOZZ	9905014439789	1YHH8	6618842	PLATE, IDENTIFICATIO	1

(1) ITEM NO	(2) SMR CODE	(3) NSN	(4) CAGEC	(5) PART NUMBER	(6) DESCRIPTION AND USABLE ON CODES (UOC)	(7) QTY
48	PFOZZ	9905012985105	1YHH8	6603581	PLATE, INSTRUCTION	1
49	PFOZZ	9905013015780	1YHH8	6609731	PLATE, INSTRUCTION	1
50	PFOZZ	9905012998072	1YHH8	6603591	PLATE, INSTRUCTION	1
51	PFOZZ	9905014435730	1YHH8	6619062	PLATE, INSTRUCTION	1
52	PAOZZ	5310008094061	96906	MS27183-15	WASHER, FLAT	2

END OF FIGURE

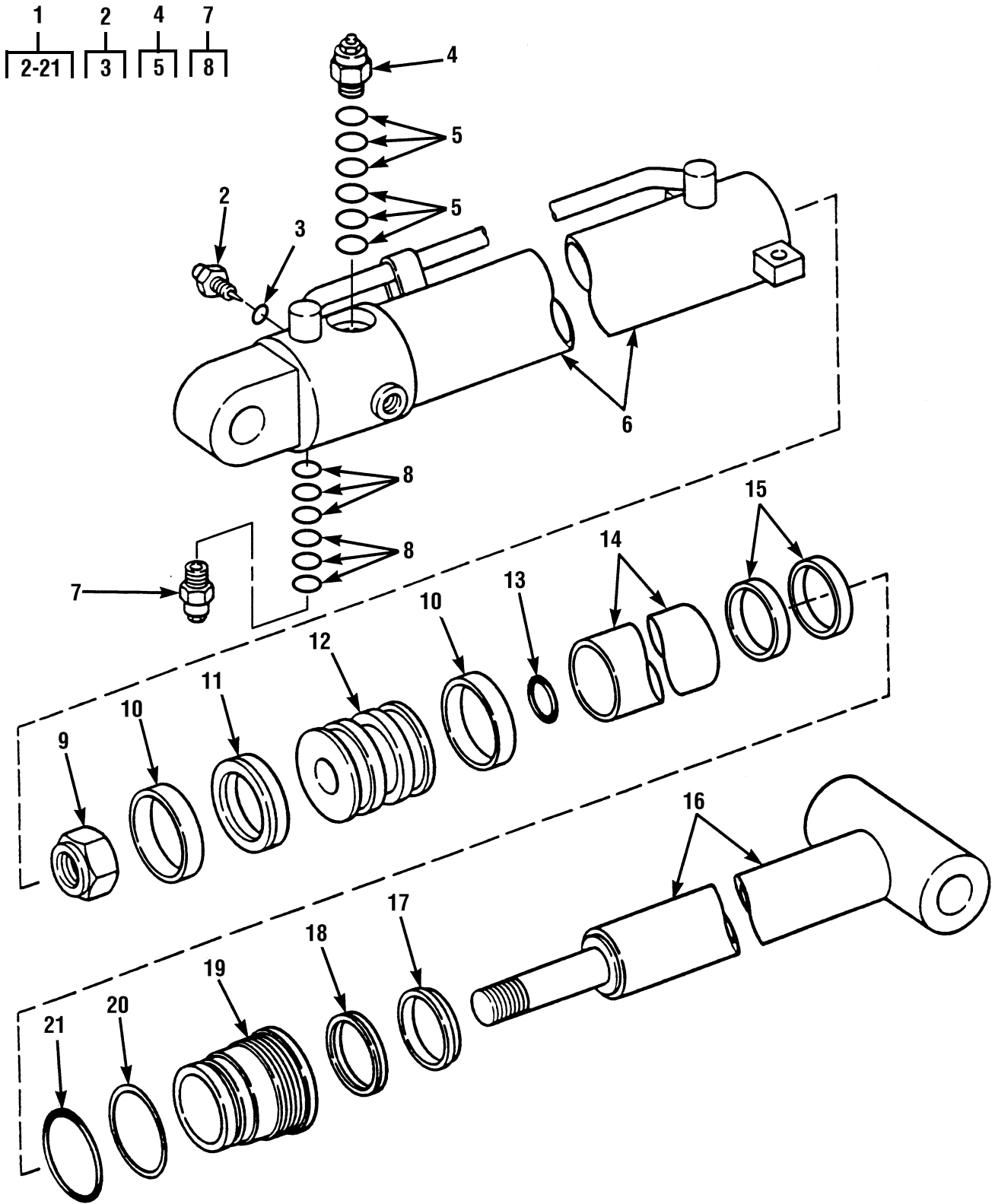

Figure 155. Boom Extend Cylinder

(1) ITEM NO	(2) SMR CODE	(3) NSN	(4) CAGEC	(5) PART NUMBER	(6) DESCRIPTION AND USABLE ON CODES (UOC)	(7) QTY
GROUP 24 HYDRAULIC AND FLUID SYSTEMS						
GROUP 2400 MAJOR ASSEMBLAGE						
FIG.155 BOOM EXTEND CYLINDER						
1	PFFZ	3040014722560	1YHH8	6623240	CYLINDER ASSEMBLY,A	1
2	PFFZ	4820012965488	67089	DH33-7	.VALVE,ANGLE	1
3	PFFZ	5330014499355	1YHH8	8205679	..PARTS KIT,SEAL REPL	1
4	PFFZ	4810014582460	8T716	725033A	.VALVE,SAFETY RELIEF	1
5	PFFZ	5331012786710	54035	990-017-006	..O-RING	1
6	XAFZ		8T716	202622B	.BARREL ASSEMBLY	1
7	PFFZ	4820014572808	8T716	725034A	.VALVE,SAFETY RELIEF	1
8	PFFZ	5331012786711	54035	990-002-006	..O-RING	1
9	PFFZ	5310012636851	67089	DH17-71	.NUT,PLAIN,HEXAGON	1
10	KFFZ		8T716	721155A	.RING,WEAR PART OF KIT	2
11	KFFZ		8T716	700142A	.SEAL,PISTON PART OF KIT	1
12	PFFZ	3040013129253	67089	DH4-176	.PISTON,LINEAR ACTUA	1
13	KFFZ		67089	2-222	.PACKING,PREFORMED PART OF	1
14	PFFZ	5365014544370	8T716	320304B	.LIMITER ASSEMBLY,ST	1
15	KFFZ		8T716	721157A	.RING,WEAR PART OF KIT	2
16	XAFZ		8T716	301132B	.ROD ASSY	1
17	KFFZ		67089	DH14-100	.ROD,WIPER PART OF KIT	1
18	KFFZ		67089	DH5-364	.SEAL,ROD PART OF KIT P/N 8205750	1
19	PFFZ	5365014547072	8T716	510990B	.RETAINER,PACKING	1
20	KFFZ		8T716	704240A	.RING,BACK-UP PART OF KIT	1
21	KFFZ		8T716	703240A	.PACKING,PREFORMED PART OF KIT	1

END OF FIGURE

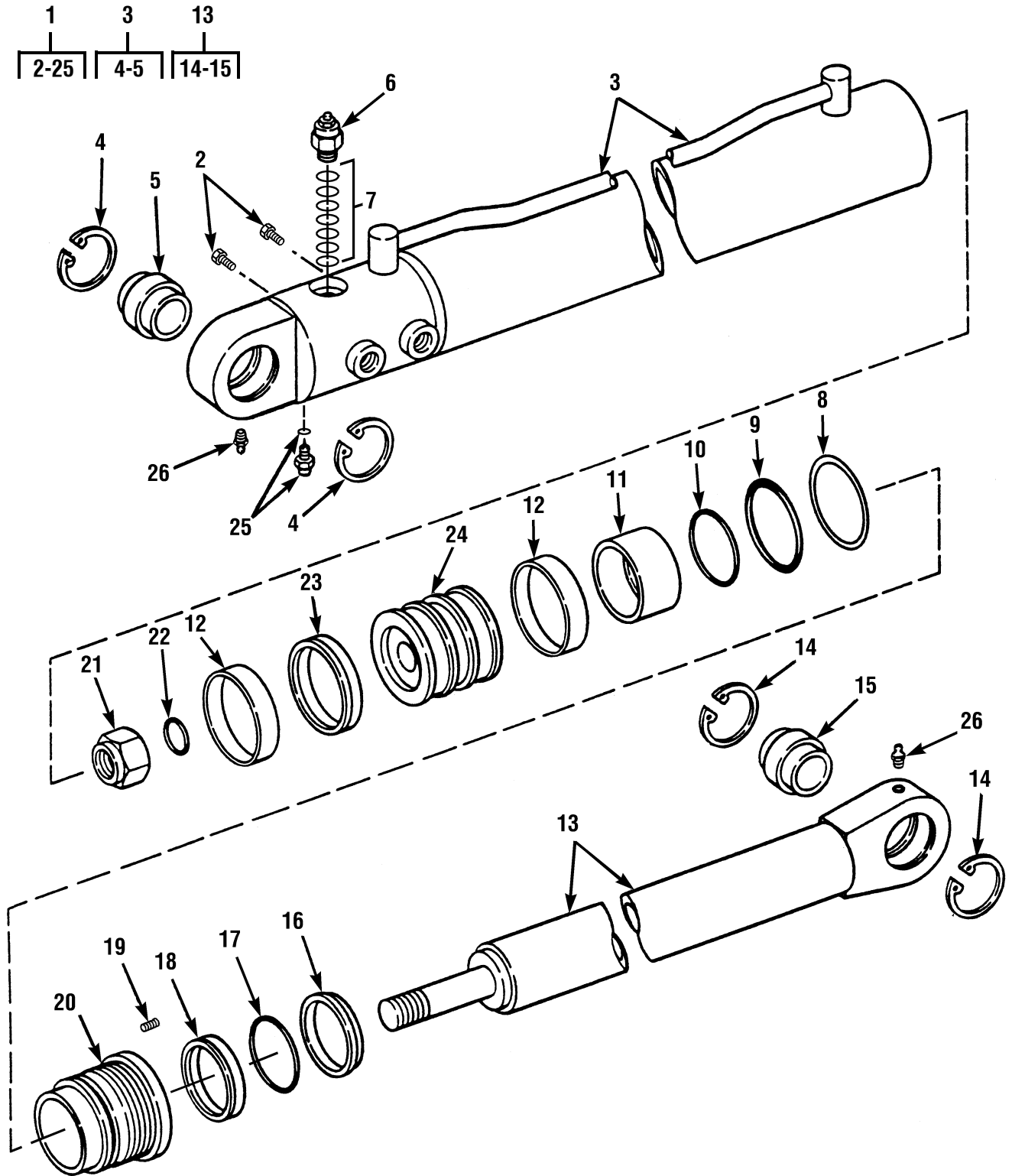

Figure 156. Boom Hoist Cylinder

(1) ITEM NO	(2) SMR CODE	(3) NSN	(4) CAGEC	(5) PART NUMBER	(6) DESCRIPTION AND USABLE ON CODES (UOC)	(7) QTY
GROUP 2400 MAJOR ASSEMBLAGE						
FIG.156 BOOM HOIST CYLINDER						
1	PFOFF	3010014934648	1YHH8	6623298	ACTUATOR, HYDRAULIC-	2
2	PFFZZ	4730014388549	1YHH8	8760431	. PLUG, PIPE	2
3	XAFZZ		17913	24216D	. BODY, CYLINDER	1
4	PFFZZ	5365008222136	19207	7414962	.. RING, RETAINING	2
5	XDFZZ		17913	24214B	.. BUSHING	1
6	PFFZZ	4810014565490	1YHH8	8205817	. VALVE, MANIFOLD	1
7	PFFZZ	5330013539625	54035	990-202-006	. PARTS KIT, SEAL REPL	1
8	KFFZZ		17913	00083141	. BACKUP RING PART OF KIT	1
						P/N 24689X
9	KFFZZ		17913	00083140	. O-RING PART OF KIT P/N 24689X ..	1
10	KFFZZ		17913	00083295	. WEAR RING PART OF KIT P/N 24689X	3
11	PFFZZ		17913	0A007630-01.81	. TUBE	1
12	KFFZZ		17913	20564A	. WEAR RING PART OF KIT P/N 24689X	2
13	PFFZZ		17913	24227C	. ROD	1
14	PFFZZ	5365008222136	19207	7414962	.. RING, RETAINING	2
55	XDFZZ		17913	24214B	.. BUSHING	1
16	KFFZZ		17913	00082828	. WIPER RING PART OF KIT	1
						P/N 24689X
17	KFFZZ		17913	00080344	. O-RING	1
18	KFFZZ		17913	24380A	. UCUP ENERGIZED PART OF KIT	1
						P/N 24689X
19	KFFZZ		17913	17552A	. SCR SET HS PART OF KIT	1
						P/N 24689X
20	PFFZZ		17913	24226D	. GUIDE	1
21	PFFZZ		17913	00080275	. NUT, LOCK	1
22	KFFZZ		17913	00082762	. O-RING PART OF KIT P/N 24689X ..	1
23	KFFZZ		17913	24212A	. CAPPED T-SEAL PIS PART OF KIT ..	1
						P/N 24689X
24	PFFZZ		17913	24224B	. PISTON	1
25	PFFZZ	4820012965488	67089	DH33-7	. VALVE, ANGLE	1
26	PAOZZ	4730001720034	81343	AS15003-6	FITTING, LUBRICATION	4

END OF FIGURE

1
2-15

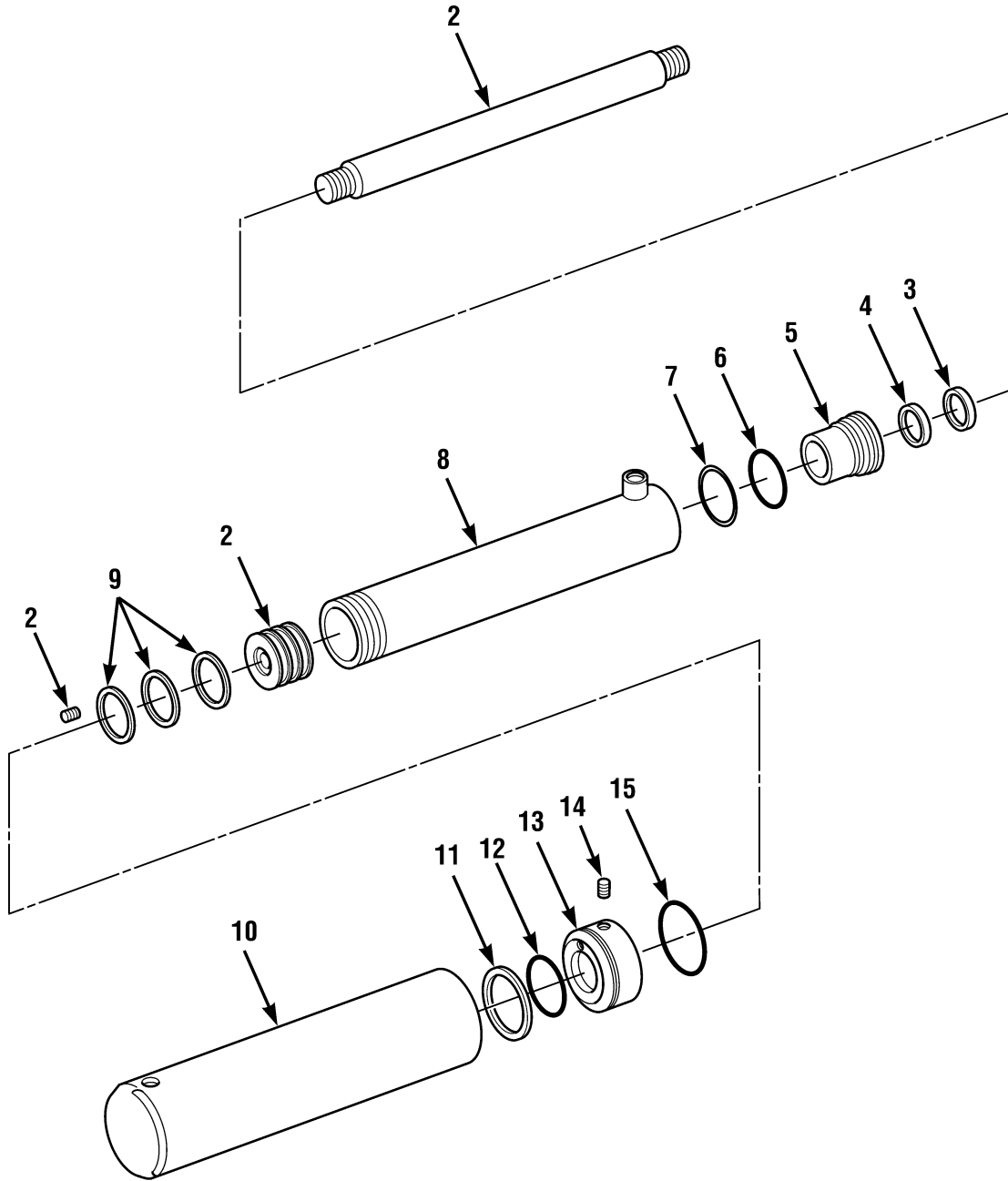

Figure 157. Fork Sideshift Cylinder

(1) ITEM NO	(2) SMR CODE	(3) NSN	(4) CAGEC	(5) PART NUMBER	(6) DESCRIPTION AND USABLE ON CODES (UOC)	(7) QTY
GROUP 2400 MAJOR ASSEMBLAGE						
FIG.157 FORK SIDESHIFT CYLINDER						
1	PBOFF	3040014406098	1YHH8	6623296	CYLINDER,ACTUATING,	2
2	XAFZZ		17913	24366B	.ROD ASSEMBLY	1
3	KFFZZ		17913	00080752	.WIPER RING PART OF KIT	1
					P/N 24688X	
4	KFFZZ		17913	24374A	.SEAL POLY PART OF KIT P/N 24688X	1
5	PFFZZ		17913	24369C	.GUIDE	1
6	KFFZZ		17913	00081663	.BACKUP RING PART OF KIT	1
					P/N 24688X	
7	KFFZZ		17913	00080343	.O-RING PART OF KIT P/N 24688X ..	1
8	XAFZZ		17913	24367D	.TUBE,ROD	1
9	KFFZZ		17913	24409A	.RING PISTON CAST IR PART OF KIT	1
					P/N 24688X	
10	XAFZZ		17913	24363D	.CYLINDER BODY	1
11	KFFZZ		17913	22217X	.PISTON SEAL PART OF KIT	1
					P/N 24688X	
12	KFFZZ		17913	00080339	.O-RING PART OF KIT P/N 24688X ..	1
13	PFFZZ		17913	24368C	.PISTON	1
14	KFFZZ		17913	24373A	.SCR SET HS PART OF KIT	1
					P/N 24688X	
15	PFFZZ		17913	00080338	.O-RING	1
END OF FIGURE						

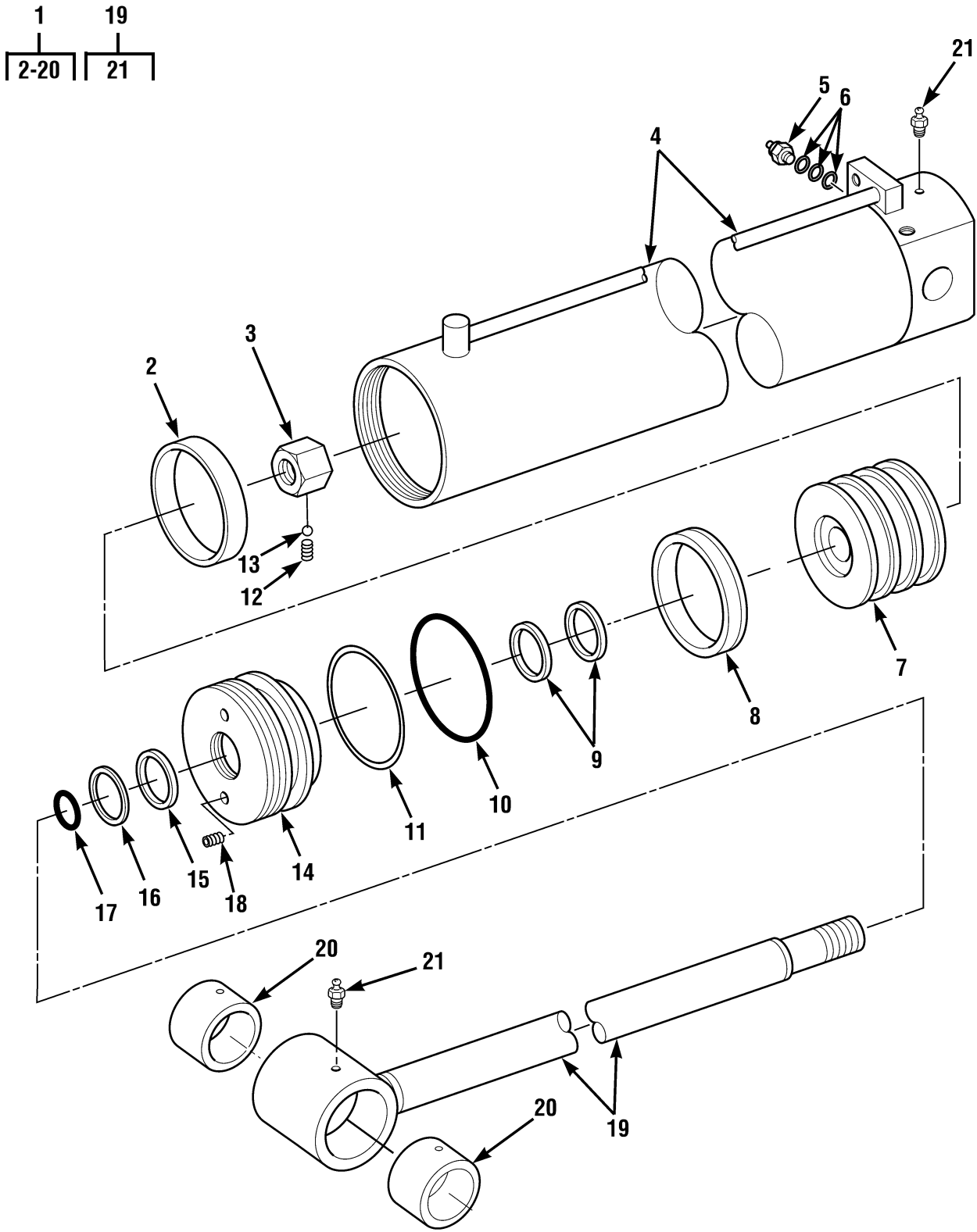

Figure 158. Attachment Cylinder Assembly

(1) ITEM NO	(2) SMR CODE	(3) NSN	(4) CAGEC	(5) PART NUMBER	(6) DESCRIPTION AND USABLE ON CODES (UOC)	(7) QTY
GROUP 2400 MAJOR ASSEMBLAGE						
FIG.158 ATTACHMENT CYLINDER ASSEMBLY						
1	PFOFF	3040014388054	1YHH8	6623299	CYLINDER ASSEMBLY,A	1
2	KFFZZ		17913	00083294	.WEAR RING PART OF KIT P/N 24687X	1
3	PFFZZ		17913	15318B	.NUT,SPECIAL	1
4	XAFZZ		17913	24272D	.CYLINDER BODY	1
5	PFFZZ	4810013530586	54035	CBEA-LHN	.VALVE,REGULATING,FL	1
6	PFFZZ	5330013539625	54035	990-202-006	.PARTS KIT,SEAL REPL	1
7	PFFZZ		17913	24289C	.PISTON	1
8	KFFZZ		17913	24268A	.CAPPED T-SEAL PISTO PART OF KIT P/N 24687X	1
9	KFFZZ		17913	20399A	.WEAR RING PART OF KIT P/N 24687X	3
10	KFFZZ		17913	00080369	.O-RING PART OF KIT P/N 24687X ..	1
11	KFFZZ		17913	00082690	.BACKUP RING PART OF KIT	1
					P/N 24687X	
12	PFFZZ		17913	0002648	.SETSCREW	2
13	PFFZZ	2530013478590	17913	82649	.BALL BUSHING,HYDRAU	2
14	PFFZZ		17913	24290D	.GUIDE	1
15	KFFZZ		17913	18958A	.UCUP ENERGIZED PART OF KIT	1
					P/N 24687X	
16	KFFZZ		17913	00082683	.WIPER RING PART OF KIT	1
					P/N 24687X	
17	KFFZZ		17913	00080326	.O-RING PART OF KIT P/N 24687X ..	1
18	KFFZZ		17913	17552A	.SCR SET HS PART OF KIT	1
					P/N 24687X	
19	XAFZZ		17913	24286C	.ROD	1
20	XDFZZ		17913	24418B	..BUSHING,STEEL	2
21	PAFZZ	4730001720034	81343	AS15003-6	FITTING,LUBRICATION	2
END OF FIGURE						

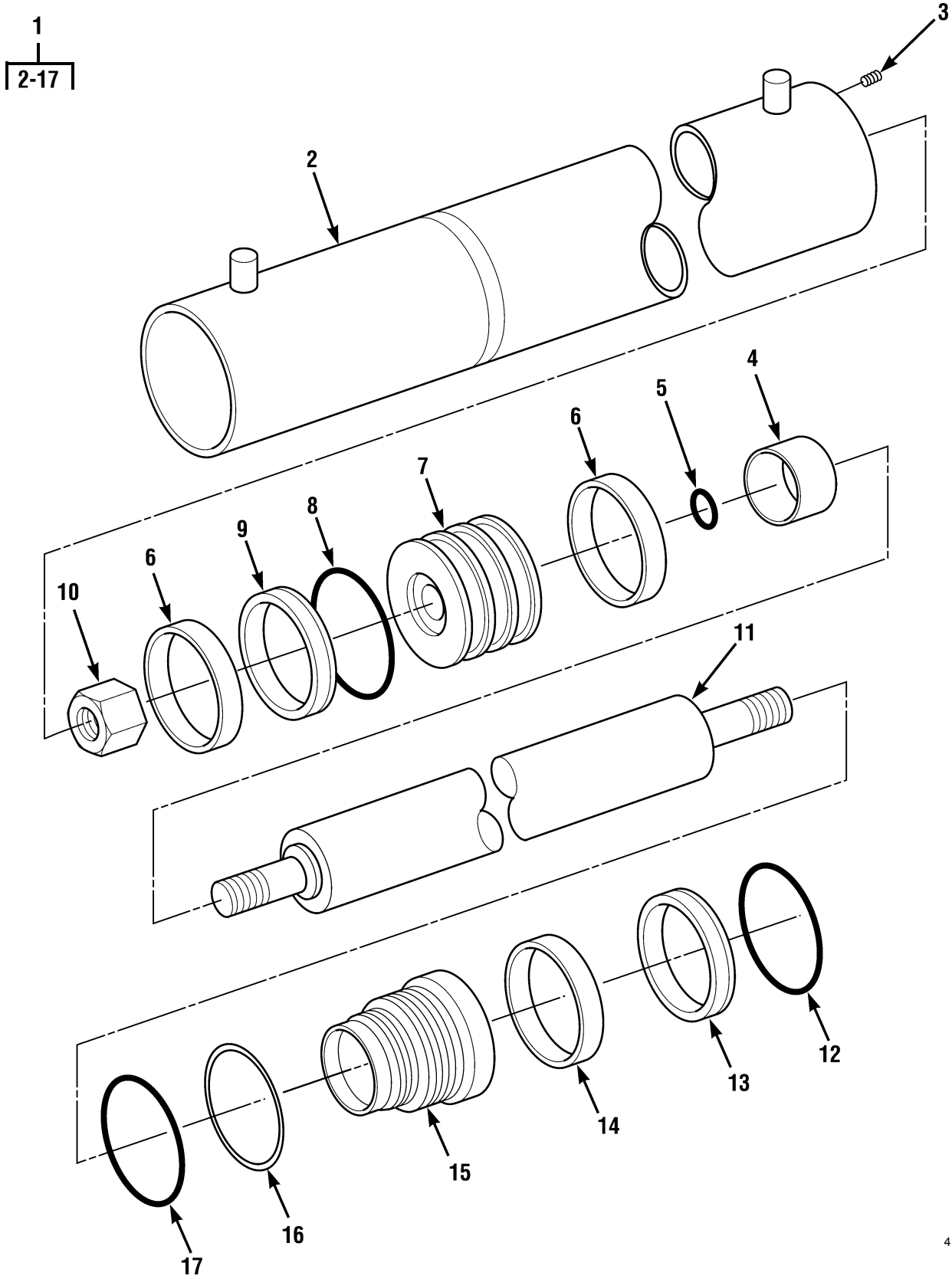

Figure 159. Fork Sideshift Cylinder 10K

(1) ITEM NO	(2) SMR CODE	(3) NSN	(4) CAGEC	(5) PART NUMBER	(6) DESCRIPTION AND USABLE ON CODES (UOC)	(7) QTY
GROUP 2400 MAJOR ASSEMBLAGE						
FIG.159 FORK SIDESHIFT CYLINDER 10K						
1	PBOFF	3040014387792	1YHH8	6623295	CYLINDER ASSEMBLY,A	2
2	XAFZZ		17913	24282C	.CYLINDER BODY	1
3	KFFZZ		17913	17552A	.SCR SET HS PART OF KIT	1
					P/N 24685X	
4	PFFZZ		17913	0A007619-01.25	.TUBE	1
5	KFFZZ		17913	00080310	.O-RING PART OF KIT P/N 24685X ..	1
6	KFFZZ		17913	24399A	.WEAR RING PART OF KIT P/N 24685X	2
7	PFFZZ		17913	24294A	.PISTON	1
8	KFFZZ		17913	18786A	.O-RING PART OF KIT P/N 24685X ..	1
9	KFFZZ		17913	22216X	.PISTON SEAL PART OF KIT	1
					P/N 24685X	
10	PFFZZ		17913	00082478	.NUT,LOCK	1
11	XAFZZ		17913	24291B	.ROD	1
12	PFFZZ		17913	00080328	.O-RING	1
13	KFFZZ		17913	20960A	.UCUP ENERGIZED PART OF KIT	1
					P/N 24685X	
14	KFFZZ		17913	00082767	.WIPER RING PART OF KIT	1
					P/N 24685X	
15	PFFZZ		17913	24295C	.GUIDE	1
16	KFFZZ		17913	20138A	.BACKUP RING PART OF KIT	1
					P/N 24685X	
17	KFFZZ		17913	00080339	.O-RING PART OF KIT P/N 24685X ..	1

END OF FIGURE

1
2-27

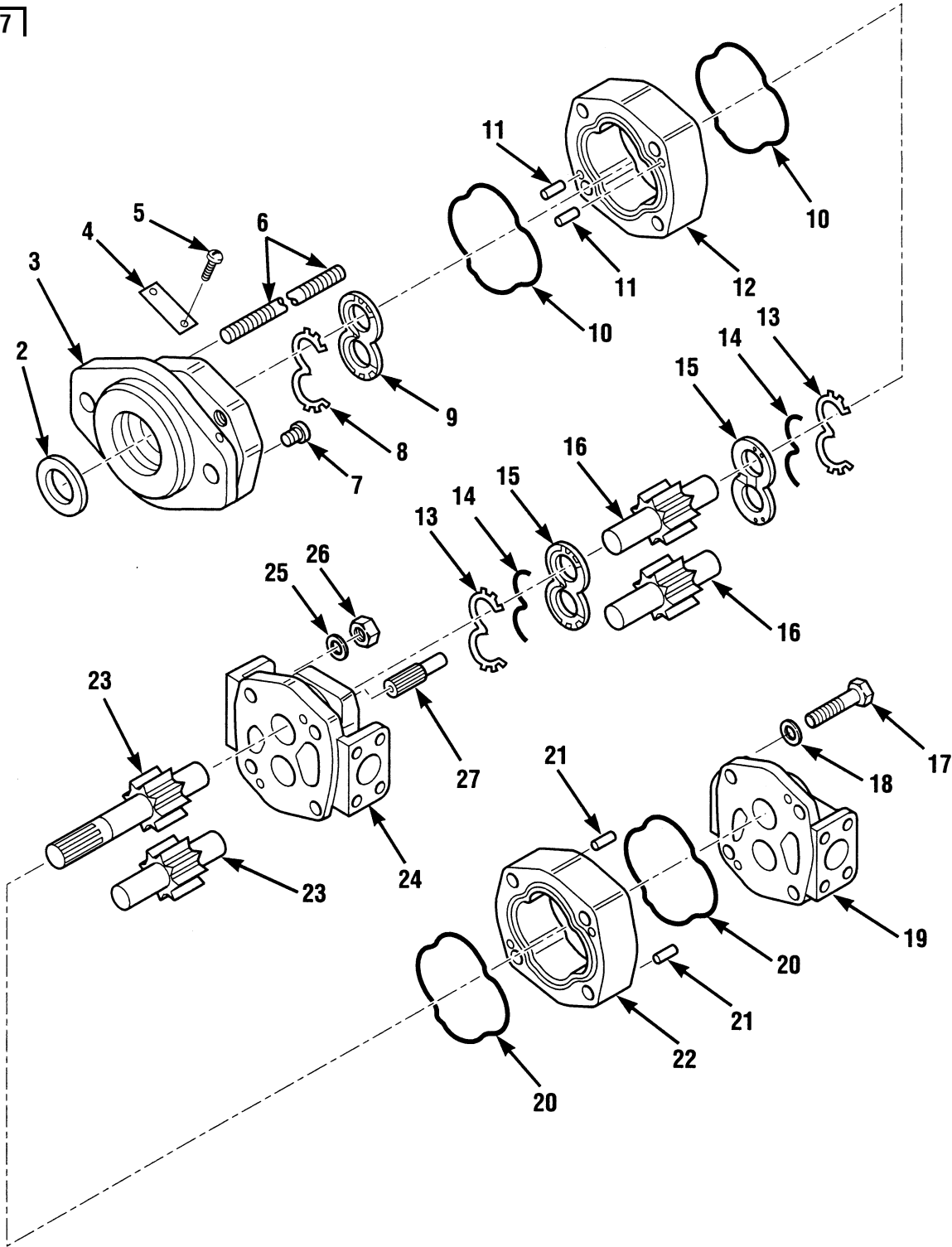

Figure 160. Hydraulic Tandem Gear Pump

(1) ITEM NO	(2) SMR CODE	(3) NSN	(4) CAGEC	(5) PART NUMBER	(6) DESCRIPTION AND USABLE ON CODES (UOC)	(7) QTY
GROUP 2401 PUMP AND MOTOR						
FIG.160 HYDRAULIC TANDEM GEAR PUMP						
1	PBOFF	4320014390453	13829	323 9529 085	PUMP,ROTARY	1
2	PFFZZ	5331013332686	13829	391-2883-103	.O-RING PART OF KIT	1
					P/N 391 1822 112	
3	XAFZZ		13829	323 5123 201	.HOUSING	1
4	PFFZZ	9905013014627	13829	391-2181-999	.PLATE,IDENTIFICATIO	1
5	PAFZZ	5305012863615	56565	391 1432 004	.SCREW,MACHINE	2
6	PFFZZ	5307014550123	13829	391 1425 105	.STUD,PLAIN	4
7	PFFZZ	5365010751082	13829	T1391	.PLUG,MACHINE THREAD	1
8	PAFZZ	5330014523691	13829	391 2885 066	.SEAL,NONMETALLIC CH	2
9	KFFZZ		13829	391 2185 957	.PLATE,THRUST PART OF KIT	2
					P/N 391 1822 112	
10	KFFZZ		13829	391 2884 074	.SEAL,SQUARE PART OF KIT	2
					P/N 391 1822 112	
11	PFFZZ	5315011711133	13829	391-2082-032	.PIN	4
12	XAFZZ		13829	323 8120 100	.HOUSING,GEAR	1
13	PFFZZ	5330015180180	13829	391 2883 169	.SEAL,NONMETALLIC SP PART OF KIT	2
					P/N 391 1822 112	
14	PFFZZ	5330015180165	13829	391 2883 168	.SEAL,NONMETALLIC SP PART OF KIT	2
					P/N 391 1822 112	
15	PFFZZ	5365013699467	13829	391-2185-063	.SPACER,PLATE PART OF KIT	2
					P/N 391 1822 112	
16	PFFZZ	4320014516357	13829	326 2812 000	.GEAR ROTOR SET,ROTA	1
17	PFFZZ	5305014550121	13829	391 1401 348	.SCREW,CAP,HEX HD	4
18	PFFZZ	5310014526022	13829	391 3782 132	.WASHER,FLAT	4
19	XAFZZ		13829	326 3132 369	.HOUSING	1
20	PFFZZ	5330013704759	13829	391-2881-968	.SEAL,PLAIN ENCASED PART OF KIT .	2
					P/N 391 1822 112	
21	PFFZZ	5315013705651	13829	391-2082-071	.PIN,STRAIGHT,HEADLE	4
22	XAFZZ		13829	326 8112 100	.HOUSING,GEAR	1
23	PFFZZ	3040014521653	13829	323 2920 230	.GEARSHAFT,MULTIPLE	1
24	XAFZZ		13829	323 3152 382	.HOUSING	1
25	PFFZZ	5310013140051	13829	391-3784-028	.WASHER,FLAT	1
26	PFFZZ	5310012805562	13829	391-1451-076	.NUT,PLAIN,HEXAGON	4
27	PFFZZ	2520014536567	13829	323 1133 006	.SHAFT,CONNECTOR	4
END OF FIGURE						

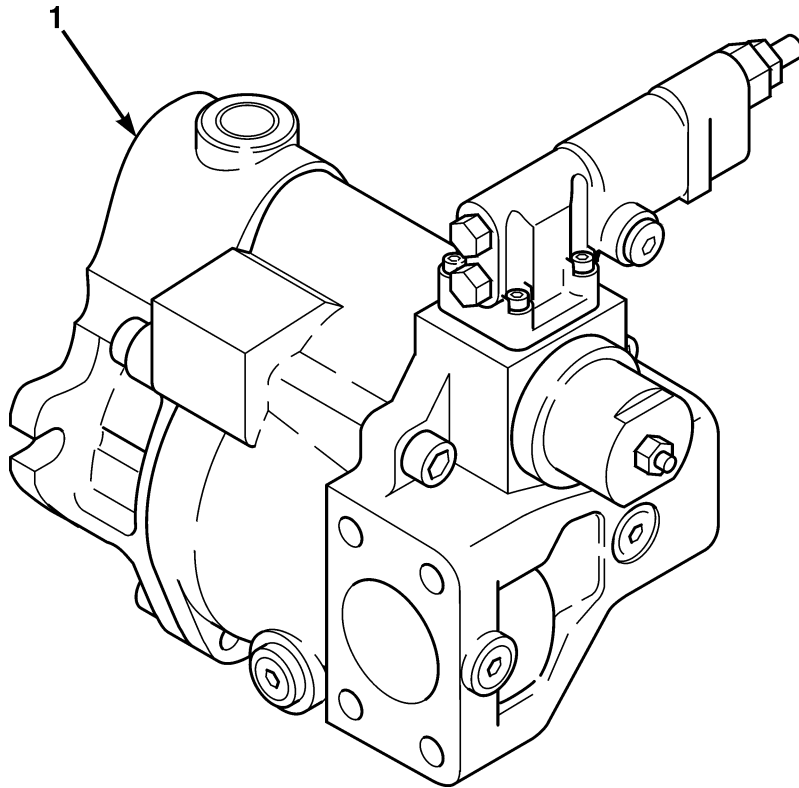

Figure 161. Piston Pump

(1) ITEM NO	(2) SMR CODE	(3) NSN	(4) CAGEC	(5) PART NUMBER	(6) DESCRIPTION AND USABLE ON CODES (UOC)	(7) QTY
1	PBOZZ	4320014525670	32705	02-335256	GROUP 2401 PUMP AND MOTOR FIG.161 PISTON PUMP PUMP, AXIAL PISTONS	1

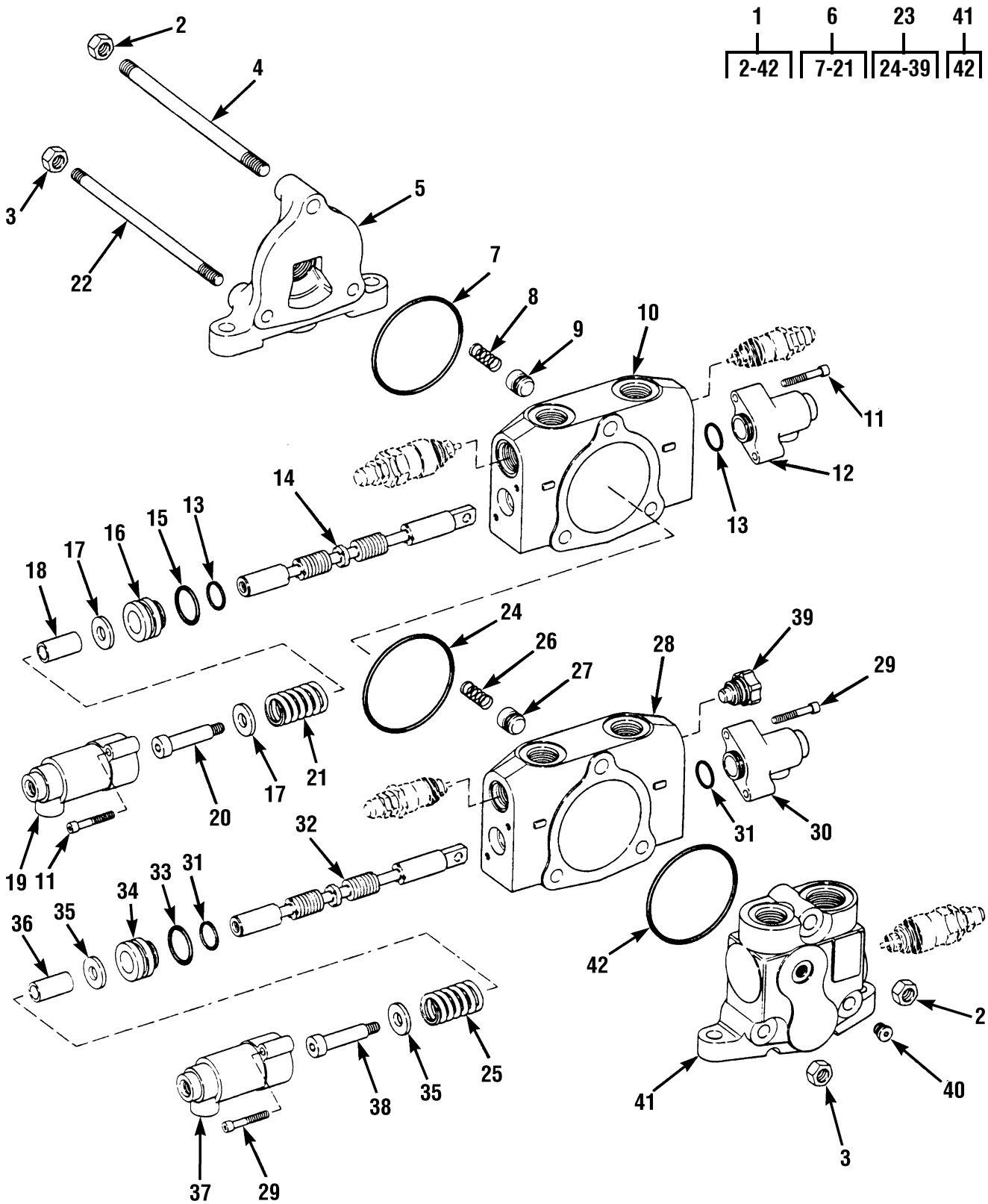

Figure 162. Main Control Valve Assembly

(1) ITEM NO	(2) SMR CODE	(3) NSN	(4) CAGEC	(5) PART NUMBER	(6) DESCRIPTION AND USABLE ON CODES (UOC)	(7) QTY
GROUP 2402 MANIFOLD AND/OR CONTROL VALVES						
FIG.162 MAIN CONTROL VALVE ASSEMBLY						
1	PBOFF	4820014388375	93784	6000B-17	VALVE, LINEAR, DIRECT	1
2	PAFZZ	5310012966425	93784	1058	.NUT, PLAIN, HEXAGON	2
3	PAFZZ	5310012968592	93784	6028	.NUT, PLAIN, EXTENDED	2
4	PFFZZ	5307012971335	93784	6027-31	.STUD, PLAIN	1
5	PFFZZ	4820011961359	93784	6003E2	.CAP, VALVE	1
6	PFFZZ	4820012965502	93784	6002J275	.BODY, VALVE	1
7	KFFZZ		93784	1343	..PACKING, PREFORMED PART OF KIT . P/N 53816	1
8	PFFZZ	5360013365612	93784	4628	..SPRING, HELICAL, COMP PART OF KIT P/N 53816	1
9	PFFZZ	4820012970445	1YHH8	8903015	..DISK, VALVE	1
10	XAFZZ		93784	6005J49	..HOUSING, SPOOL	1
11	PFFZZ	5305012966555	93784	5243	..SCREW, CAP, HEXAGON H	2
12	PFFZZ	4820012975338	93784	53798-1	..CAP, VALVE	1
13	KFFZZ		93784	52142	..PACKING, PREFORMED PART OF KIT . P/N 53816	2
14	XAFZZ		93784	50918	..SPOOL	1
15	KFFZZ		93784	3276	..PACKING, PREFORMED PART OF KIT . P/N 53816	1
16	PAFZZ	4820012965500	1YHH8	8903014	..CAP, VALVE	1
17	PFFZZ	5310006389611	43999	223-33343-3	..WASHER, FLAT	2
18	PFFZZ	5365012968754	93784	53346	..SPACER, SLEEVE	1
19	PAFZZ	4820012975337	93784	53797-1	..CAP, VALVE	1
20	PAFZZ	5305012967779	93784	53351	..SCREW, SHOULDER	1
21	PFFZZ	5360012978440	93784	52072	..SPRING, HELICAL, COMP	1
22	PAFZZ	5307012971334	93784	6024-42	.STUD, PLAIN	1
23	PAFZZ	4820012970342	1YHH8	8902133	.BODY, VALVE	1
24	KFFZZ		93784	1343	..PACKING, PREFORMED PART OF KIT . P/N 53816 PART OF KIT P/N 51785-1	1
25	PFFZZ	5360012978440	93784	52072	..SPRING, HELICAL, COMP	1
26	PFFZZ	5360013365612	93784	4628	..SPRING, HELICAL, COMP PART OF KIT P/N 53816 PART OF KIT P/N 51785-1	1
27	PFFZZ	4820012970445	1YHH8	8903015	..DISK, VALVE	1
28	XAFZZ		93784	6005J31	..HOUSING, SPOOL	2
29	PFFZZ	5305012966555	93784	5243	..SCREW, CAP, HEXAGON H	1
30	PFFZZ	4820012975338	93784	53798-1	..CAP, VALVE	1
31	KFFZZ		93784	52142	..PACKING, PREFORMED PART OF KIT . P/N 53816 PART OF KIT P/N 51785-1	2
32	XAFZZ		93784	50918	..SPOOL	1
33	KFFZZ		93784	3276	..PACKING, PREFORMED PART OF KIT . P/N 53816 PART OF KIT P/N 51785-1	1
34	PAFZZ	4820012965500	1YHH8	8903014	..CAP, VALVE	1
35	PFFZZ	5310006389611	43999	223-33343-3	..WASHER, FLAT	2
36	PFFZZ	5365012968754	93784	53346	..SPACER, SLEEVE	1
37	PAFZZ	4820012975337	93784	53797-1	..CAP, VALVE	1
38	PAFZZ	5305012967779	93784	53351	..SCREW, SHOULDER	1
39	PFFZZ	5365012663174	93784	52610	..PLUG, MACHINE THREAD	1

(1) ITEM NO	(2) SMR CODE	(3) NSN	(4) CAGEC	(5) PART NUMBER	(6) DESCRIPTION AND USABLE ON CODES (UOC)	(7) QTY
40	PFFZZ	5365012967668	93784	11060	. PLUG, MACHINE THREAD	1
41	PFFFF	4820012912993	93784	6001D61	. BODY, VALVE	1
42	KFFZZ		93784	1343	. . PACKING, PREFORMED PART OF KIT P/N 53816	1

END OF FIGURE

1
|
2-19

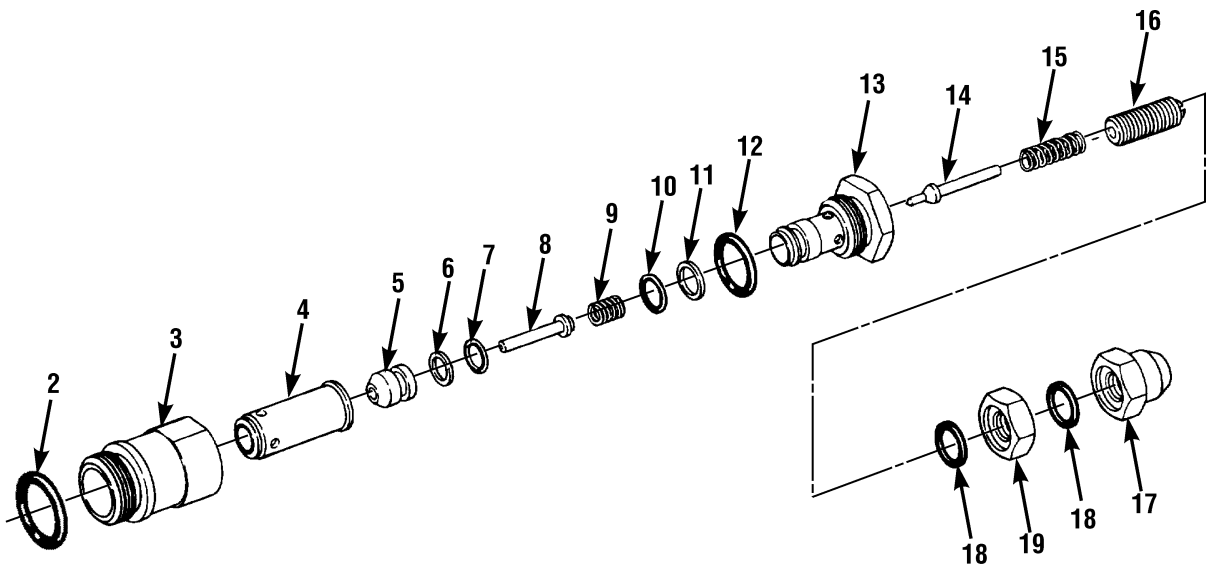

Figure 163. 5060P Relief Valve Assembly

(1) ITEM NO	(2) SMR CODE	(3) NSN	(4) CAGEC	(5) PART NUMBER	(6) DESCRIPTION AND USABLE ON CODES (UOC)	(7) QTY
					GROUP 2402 MANIFOLD AND/OR CONTROL VALVES	
					FIG.163 5060B RELIEF VALVE ASSEMBLY 5060P	
1	PFFFF	4820003499089	93784	5060P	VALVE, SAFETY RELIEF	1
2	PFFZZ	5331011972282	93784	53-910	.O-RING PART OF KIT P/N 51785-1 . PART OF KIT P/N 52727-2	1
3	XDFZZ		0AHU0	74995190-8	.VALVE SECTION	1
4	PAFZZ	4820004941783	0AHU0	70243629-3	.DISK, VALVE	1
5	XAFZZ		93784	5083	.POPPET, RELIEF VALVE	1
6	PFFZZ	5365012966575	93784	5082B	.SPACER, RING PART OF KIT	1
					P/N 51785-1	
7	PFFZA	5330004008539	93784	43-011	.PACKING, PREFORMED	1
8	PFFZZ	4820004941782	0AHU0	70243641-8	.PISTON, CONTROL VALV	1
9	PFFZZ	5360001577418	93784	5088	.SPRING, HELICAL, COMP PART OF KIT P/N 51785-1	1
10	PFFZZ	5331004772300	73277	AS568-012-10V75-255E	.PACKING, PREFORMED	1
11	PFFZZ	5330001156329	93784	5067	.RETAINER, PACKING PART OF KIT ... P/N 51785-1	1
12	PFFZZ	5331012962654	93784	53-908	.O-RING PART OF KIT P/N 51785-1 .	1
13	XAFZZ		93784	5084	.PLUG, RELIEF VALVE	1
14	XAFZZ		93784	5061	.POPPET, RELIEF VALVE	1
15	PFFZZ	5360001577417	93784	5063	.SPRING, HELICAL, COMP PART OF KIT P/N 51785-1	1
16	XAFZZ		93784	5065	.SCREW, ADJUSTING	1
17	PFFZZ	5310011312943	93784	51540	.NUT, PLAIN, CAP	1
18	PFFZZ	5331004772272	58572	013-19357	.PACKING, PREFORMED PART OF KIT .. P/N 51785-1	2
19	PAFZZ	4730011327056	93784	51539	.LOCKNUT, TUBE FITTIN	1

END OF FIGURE

1
|
2-18

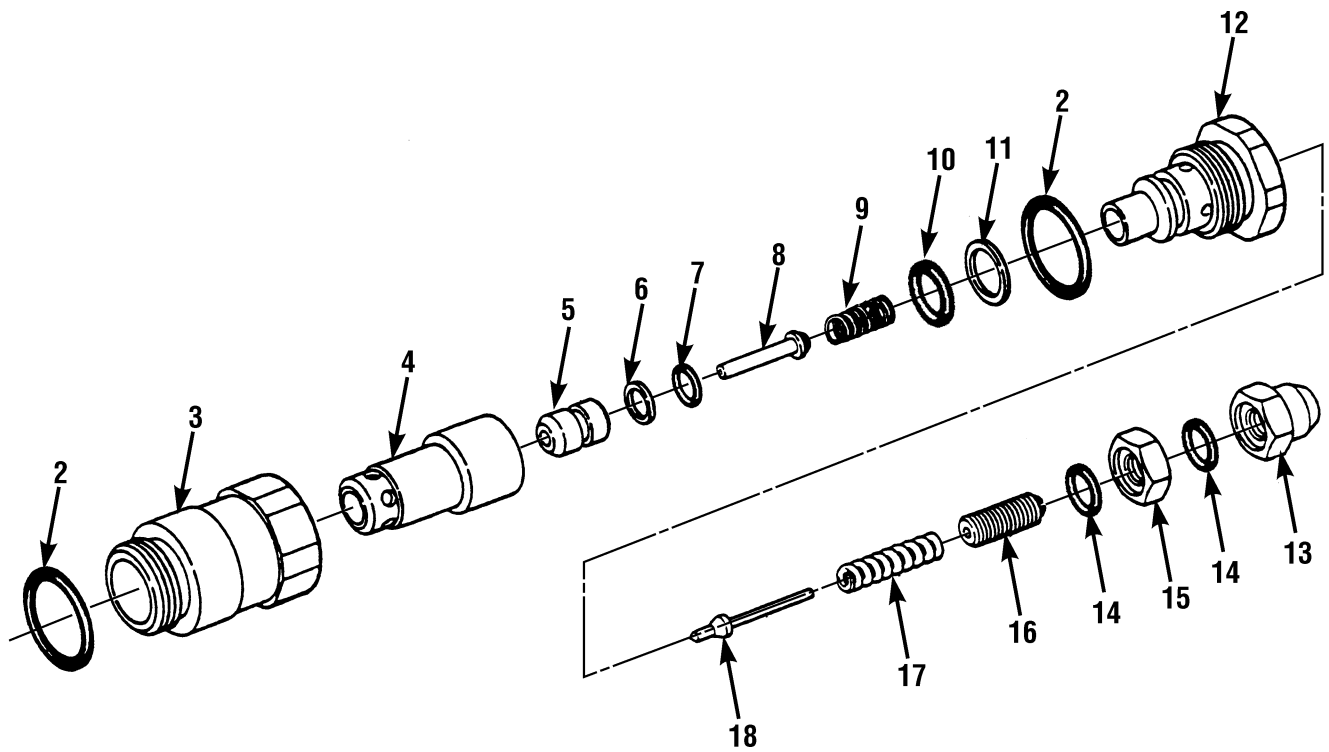

Figure 164. 4545B Relief Valve Assembly

(1) ITEM NO	(2) SMR CODE	(3) NSN	(4) CAGEC	(5) PART NUMBER	(6) DESCRIPTION AND USABLE ON CODES (UOC)	(7) QTY
					GROUP 2402 MANIFOLD AND/OR CONTROL VALVES	
					FIG.164 4545B RELIEF VALVE ASSEMBLY	
1	PFFZZ	4820011928037	93784	4545B	VALVE,SAFETY RELIEF SET VALVE TO 950 PSI, 5 GPM	1
1	PFFZZ	4820011928037	93784	4545B	VALVE,SAFETY RELIEF SET VALVE ... TO2800 PSI, 28 GPM	1
2	PFFZZ	5331012910021	93784	53-912	.O-RING PART OF KIT P/N 51785-1 .	2
3	XAFZZ		93784	51071	.BODY,RELIEF VALVE	1
4	XAFZZ		93784	4640A	.POPPET,R.V	1
5	XAFZZ		93784	4641	.POPPET,R.V	1
6	PFFZZ	5330011973374	93784	5067B	.RETAINER,PACKING PART OF KIT ... P/N 51785-1	1
7	KFFZZ		73277	AS568-012-10V75-255E	.PACKING,PREFORMED PART OF KIT .. P/N 51785-1	1
8	XAFZZ		93784	4642	.PISTON,VALVE	1
9	PFFZZ	5360011937125	93784	50823	.SPRING,HELICAL,COMP PART OF KIT P/N 51785-1	1
10	PFFZZ	5331004772268	73277	AS568-113-10V75-255E	.O-RING PART OF KIT P/N 51785-1 .	1
11	PFFZZ	5330010702125	93784	4574-B	.RETAINER,PACKING PART OF KIT ... P/N 51785-1	1
12	XAFZZ		93784	4546	.PLUG,RELIEF VALVE	1
13	PFFZZ	5310011312943	93784	51540	.NUT,PLAIN,CAP	1
14	KFFZZ		58572	013-19357	.PACKING,PREFORMED PART OF KIT .. P/N 51785-1	2
15	PAFZZ	4730011327056	93784	51539	.LOCKNUT,TUBE FITTIN	1
16	PAFZZ	5305013386328	93784	4549A	.SCREW,MACHINE	1
17	PFFZZ	5360010705234	93784	4573	.SPRING,HELICAL,COMP PART OF KIT P/N 51785-1	1
18	XAFZZ		30076	154691	.POPPET	1

END OF FIGURE

1	3	12	14	17
2	4	13	15	18

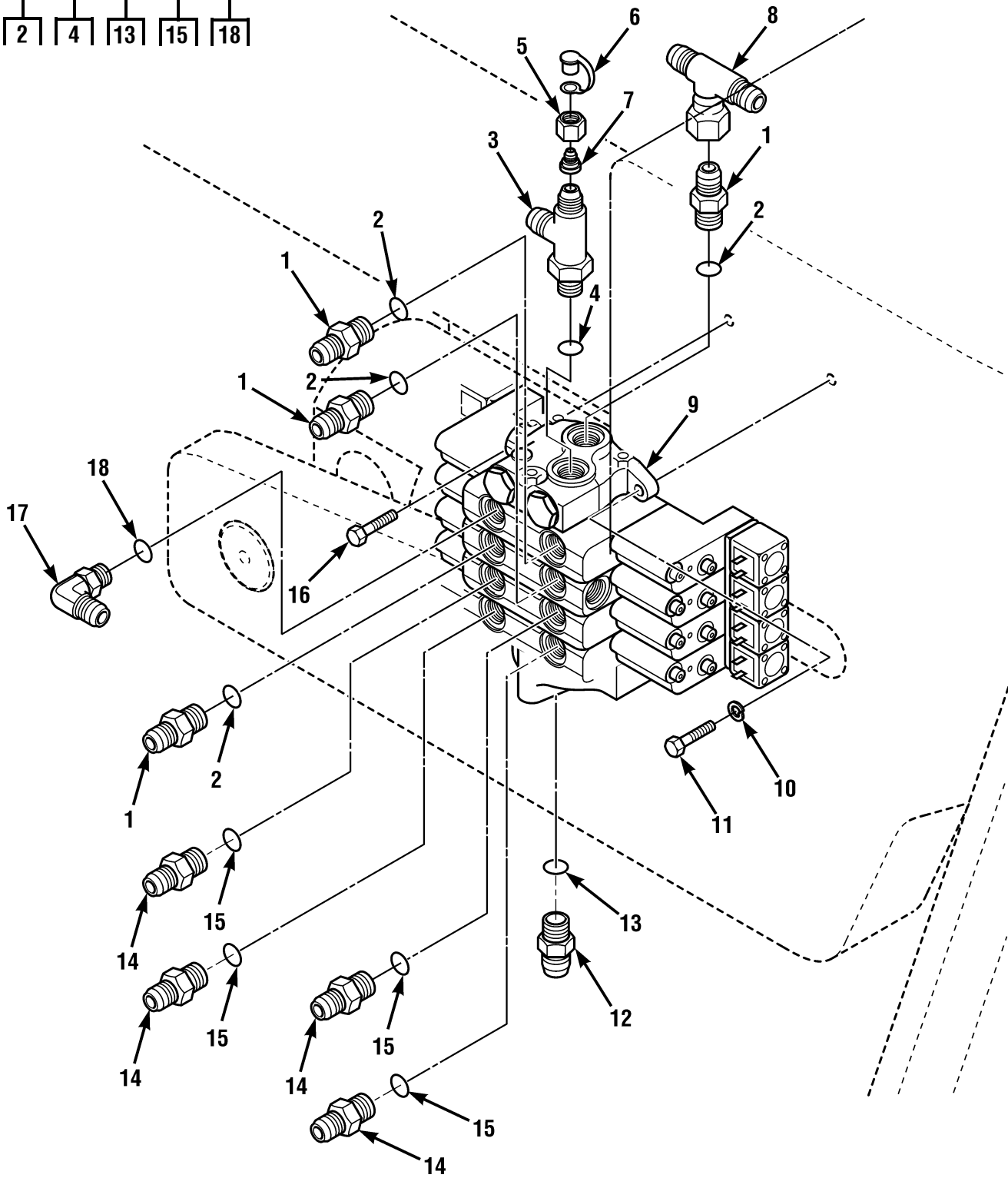

Figure 165. Attachment Control Valve

(1) ITEM NO	(2) SMR CODE	(3) NSN	(4) CAGEC	(5) PART NUMBER	(6) DESCRIPTION AND USABLE ON CODES (UOC)	(7) QTY
GROUP 2402 MANIFOLD AND/OR CONTROL VALVES						
FIG.165 ATTACHMENT CONTROL VALVE						
1	PAOZZ	4730011797575	98441	8F50X-S	NIPPLE, PIPE	4
2	PAOZZ	5331008080794	81343	MS28778-8	.O-RING	4
3	PAOZZ	4730009370232	30780	8R50XS	TEE, TUBE TO BOSS	1
4	PAOZZ	5331008080794	81343	MS28778-8	.O-RING	1
5	PAOZZ	4730007621239	96906	MS51531B8	NUT, TUBE COUPLING	1
6	PFOZZ	5340014514042	1YHH8	8340032	CAP-PLUG, PROTECTIVE	1
7	PAOZZ	4730014388950	1YHH8	8430037	NIPPLE, HOSE	1
8	PFOZZ	4730010420228	96906	MS51524A8	TEE, TUBE	1
9	PFOZZ	4820014515021	1YHH8	6619853	VALVE ASSEMBLY	1
10	PFOZZ	5310006379541	81718	H2525M	WASHER, LOCK	2
11	PAOZZ	5305000680510	80204	B1821BH038C100N	SCREW, CAP, HEXAGON H	2
12	PAOZZ	4820014388036	91561	8804-056	VALVE, CHECK	1
13	PAOZZ	5331008045695	81205	BACG10AK6	.O-RING	1
14	PAOZZ	4730000515209	96906	MS51525A6-8S	ADAPTER, STRAIGHT, TU	4
15	PAOZZ	5331008080794	81343	MS28778-8	.O-RING	1
16	PAOZZ	5305014545524	1YHH8	8303738	SCREW, CAP, HEXAGON H	2
17	PAOZZ	4730008225609	96906	MS51527A8	ELBOW, TUBE TO BOSS	1
18	PAOZZ	5331008080794	81343	MS28778-8	.O-RING	1

END OF FIGURE

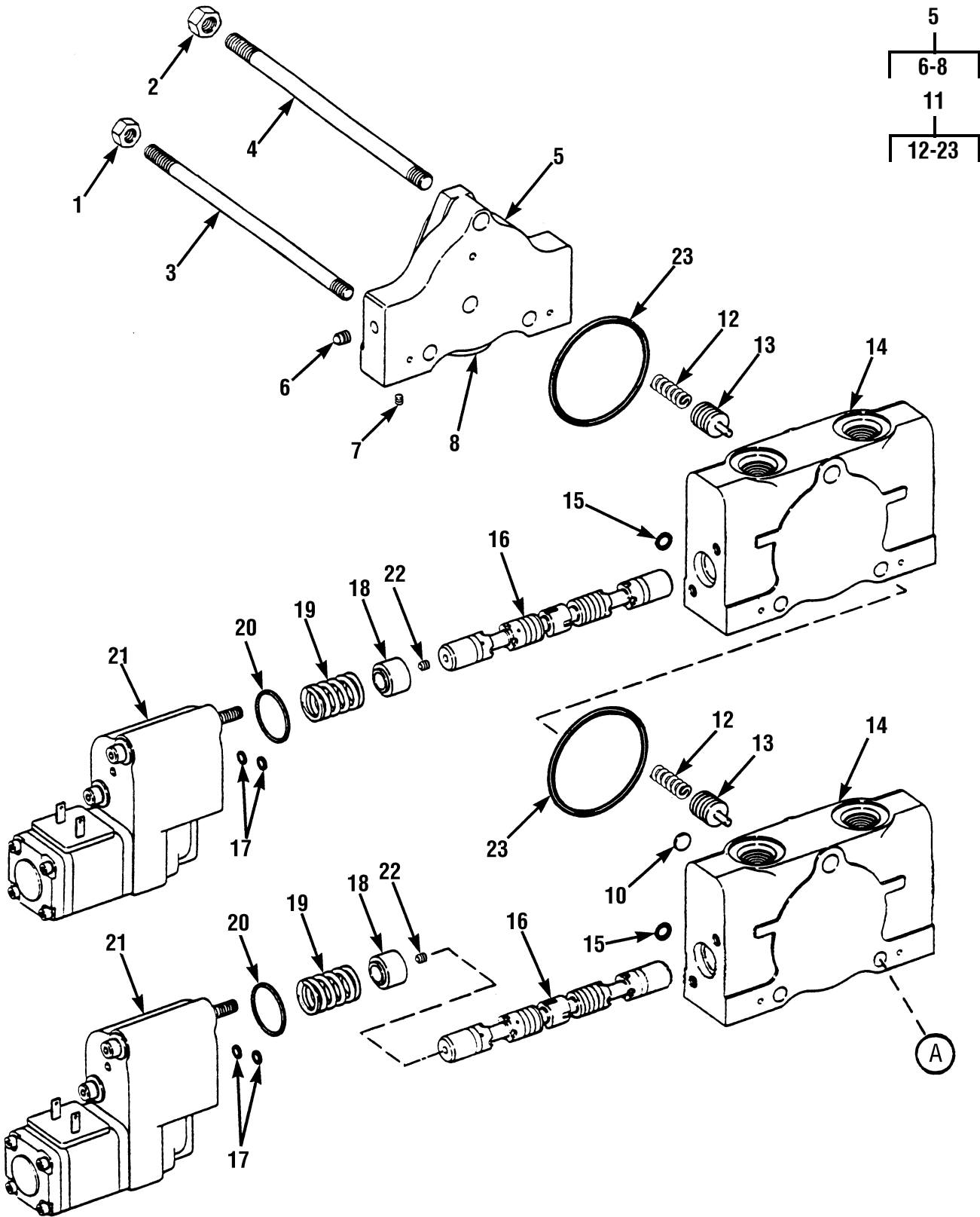

Figure 166. Attachment Control Valve Assembly (Sheet 1 of 2)

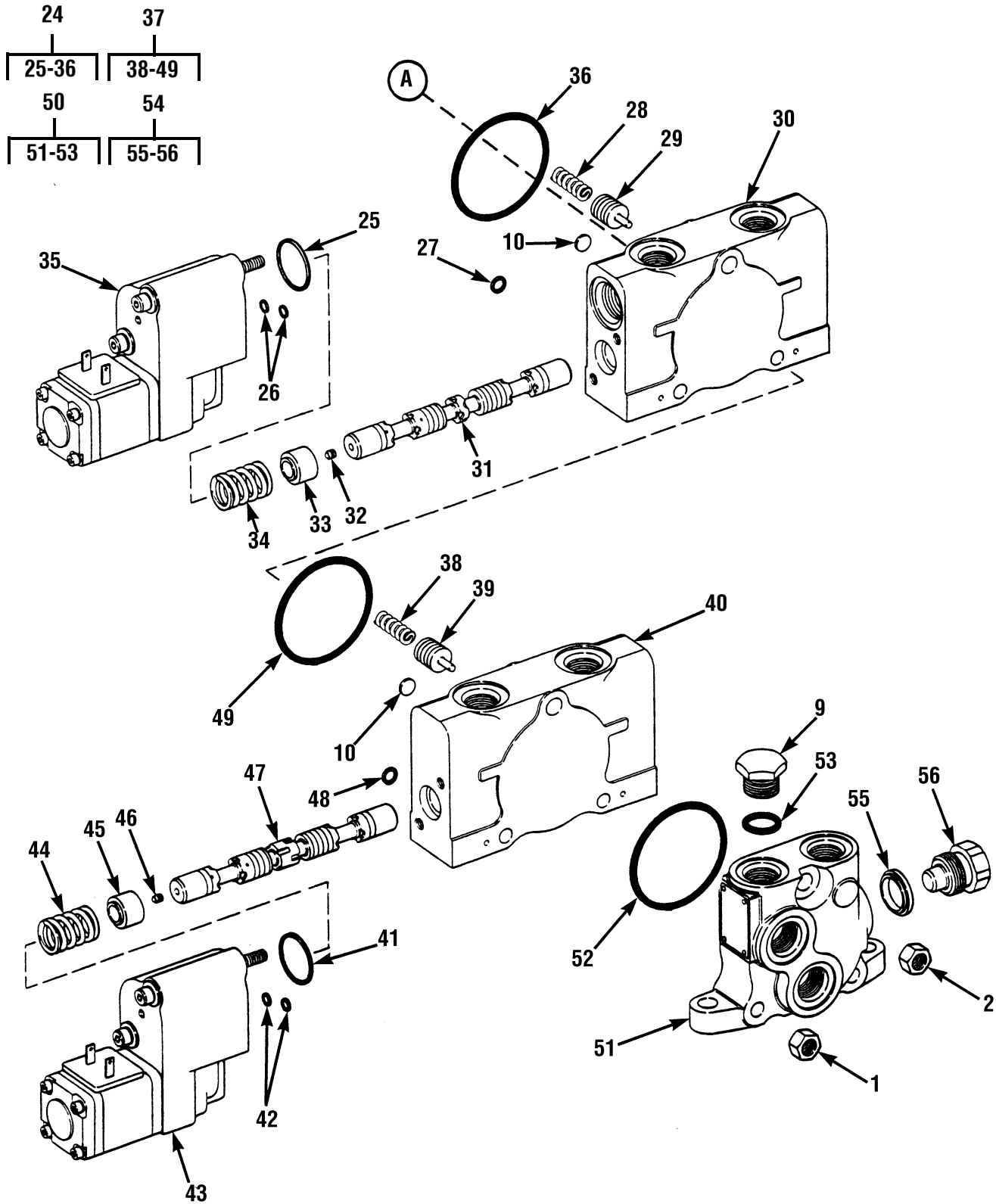

Figure 166. Attachment Control Valve Assembly (Sheet 2 of 2)

(1) ITEM NO	(2) SMR CODE	(3) NSN	(4) CAGEC	(5) PART NUMBER	(6) DESCRIPTION AND USABLE ON CODES (UOC)	(7) QTY
GROUP 2402 MANIFOLD AND/OR CONTROL VALVES						
FIG.166 ATTACHMENT CONTROL VALVE ASSEMBLY						
1	PFFZZ	5310009318167	96906	MS51967-6	NUT, PLAIN, HEXAGON	2
2	PFFZZ	5310007851762	96906	MS51968-9	NUT, PLAIN, HEXAGON	2
3	PFFZZ	5307012968614	93784	5069-4	STUD, PLAIN	1
4	PFFZZ	5307012966538	93784	5089-4	STUD, PLAIN	1
5	XAFZZ		93784	5003CC-B1	OUTLET SECTION ASSY	1
6	PAFZZ	5340012966437	93784	52662	.PLUG, EXPANSION	2
7	XAFZZ		93784	52874	.PLUG, EXPANSION	2
8	XAFZZ		93784	5006CC-B1	.HOUSING, OUTLET	1
9	PFFZZ	5365012967669	93784	3108	PLUG, MACHINE THREAD	1
10	PFFZZ	4820012962830	93784	53807	SLEEVE, DIRECTIONAL PART OF KIT .. P/N 8904036	3
11	XAFFF		93784	5002CC-A3	SPOOL SECTION ASSY	2
12	PFFZZ	5360012961920	93784	53814	.SPRING, HELICAL, COMP	1
13	XAFZZ		93784	53815	.PISTON	1
14	XAFZZ		93784	5005CC-A2	.HOUSING, SPOOL	1
15	PFFZZ	5331011912304	1YHH8	43-010	.O-RING PART OF KIT P/N 8904036 .	2
16	XAFZZ		93784	53813	.SPOOL	1
17	PFFZZ	5331013065942	93784	64-009	.O-RING	8
18	PFFZZ	5340012966577	93784	52881	.RETAINER, HELICAL CO	1
19	PFFZZ	5360012961919	93784	52879	.SPRING, HELICAL, COMP	2
20	KFFZZ		1YHH8	48-118	.O-RING PART OF KIT P/N 8904036 .	8
21	PFFZZ	5945012955039	93784	52870-A19	.SOLENOID, ELECTRICAL	2
22	XAFZZ		93784	52874	.PLUG, EXPANSION	2
23	PFFZZ	5331001651946	1YHH8	AS3209-228	.O-RING PART OF KIT P/N 8904036 .	2
24	XAFFF		93784	5002CC-A5	SPOOL SECTION ASSY	1
25	KFFZZ		1YHH8	48-118	.O-RING PART OF KIT P/N 8904036 .	2
26	PFFZZ	5331013065942	93784	64-009	.O-RING	4
27	PFFZZ	5331011912304	1YHH8	43-010	.O-RING PART OF KIT P/N 8904036 .	2
28	PFFZZ	5360012961920	93784	53814	.SPRING, HELICAL, COMP	1
29	XAFZZ		93784	53815	.PISTON	1
30	XAFZZ		93784	5005CC-A4	.HOUSING, SPOOL	1
31	XAFZZ		93784	53899	.SPOOL	1
32	XAFZZ		93784	52874	.PLUG, EXPANSION	1
33	PFFZZ	5340012966577	93784	52881	.RETAINER, HELICAL CO	2
34	PFFZZ	5360012961919	93784	52879	.SPRING, HELICAL, COMP	2
35	PFFZZ	5945012955039	93784	52870-A19	.SOLENOID, ELECTRICAL	2
36	PFFZZ	5331001651946	1YHH8	AS3209-228	.O-RING PART OF KIT P/N 8904036 .	2
37	XAFFF		93784	5002CC-A1	SPOOL SECTION ASSY	1
38	PFFZZ	5360012961920	93784	53814	.SPRING, HELICAL, COMP	1
39	XAFZZ		93784	53815	.PISTON	1

(1) ITEM NO	(2) SMR CODE	(3) NSN	(4) CAGEC	(5) PART NUMBER	(6) DESCRIPTION AND USABLE ON CODES (UOC)	(7) QTY
40	XAFZZ		93784	5005CC-A1	.SPOOL SECTION ASSY	1
41	PPFZZ	5331001651946	1YHH8	AS3209-228	.O-RING PART OF KIT P/N 8904036 .	2
42	PPFZZ	5331013065942	93784	64-009	.O-RING	4
43	PPFZZ	5945012955039	93784	52870-A19	.SOLENOID, ELECTRICAL	2
44	PPFZZ	5360012961919	93784	52879	.SPRING, HELICAL, COMP	2
45	PPFZZ	5340012966577	93784	52881	.RETAINER, HELICAL CO	2
46	XAFZZ		93784	52874	.PLUG, EXPANSION	1
47	XAFZZ		93784	53812	.SPOOL	1
48	PPFZZ	5331011912304	1YHH8	43-010	.O-RING PART OF KIT P/N 8904036 .	2
49	PPFZZ	5331001651946	1YHH8	AS3209-228	.O-RING PART OF KIT P/N 8904036 .	1
50	XDFZZ		1YHH8	8902136	BODY, VALVE	1
51	XAFZZ		93784	5004-A34	.HOUSING, INLET	1
52	PPFZZ	5331001651946	81343	AS3209-228	.O-RING	1
53	PPFZZ	5331004713824	93784	3114	.O-RING PART OF KIT P/N 8904036 .	2
54	PPFZZ	5365012663174	93784	52610	PLUG, MACHINE THREAD	1
55	KFFZZ		93784	53677	.SEAL, SPECIAL PART OF KIT	1
					P/N 8904036	
56	XAFZZ		93784	52611	.PLUG, SHUT-OFF	1

END OF FIGURE

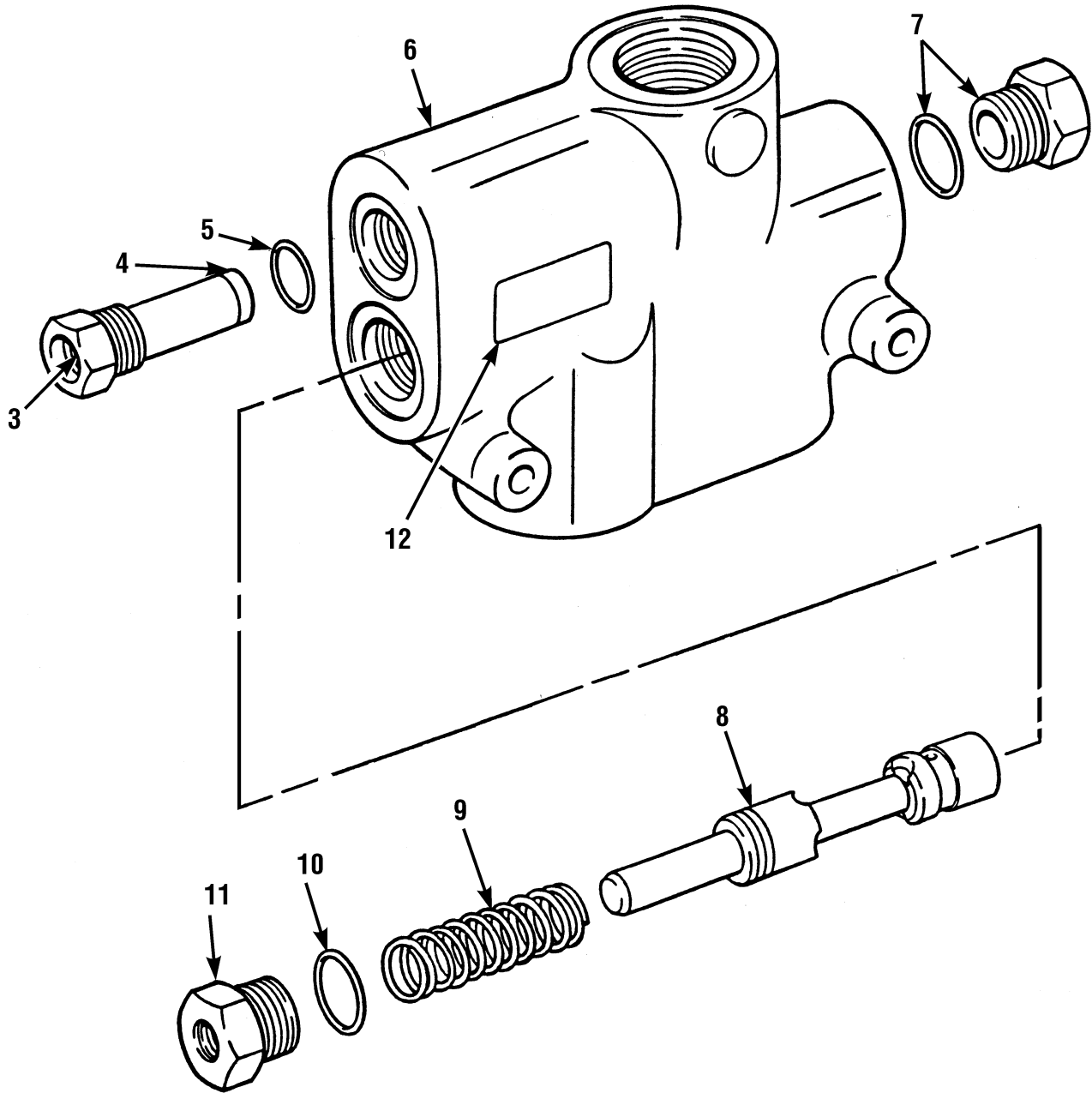
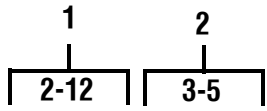

Figure 167. Priority Valve

(1) ITEM NO	(2) SMR CODE	(3) NSN	(4) CAGEC	(5) PART NUMBER	(6) DESCRIPTION AND USABLE ON CODES (UOC)	(7) QTY
					GROUP 2402 MANIFOLD AND/OR CONTROL VALVES	
					FIG.167 PRIORITY VALVE	
1	PFOFZ	4820011969143	96151	606-1059-002	VALVE, FLOW CONTROL	1
2	PFFZZ	4820011588579	0AHU0	4915569-0	. VALVE, SAFETY RELIEF	1
3	PAFZZ	5305013685580	96151	8227	.. SCREW, MACHINE	1
4	XAFZZ		96151	350117	.. BODY, SUB ASSY	1
5	PAFZZ	5331012962656	96151	250003-908	.. O-RING	1
6	XAFZZ		96151	8729-1	. HOUSING	1
7	PFFZZ	4730012908188	96151	9070-007	. PLUG, PIPE	1
8	PFFZZ	4820012501919	96151	8368	. SLIDE, DIRECTIONAL C	1
9	PFFZZ	5360012971082	96151	8374	. SPRING, HELICAL, COMP	1
10	PAFZZ	5331012961927	96151	250003-910	. O-RING	1
11	PFFZZ	5365012967670	1YHH8	1321562 AND 1321 563	. PLUG, MACHINE THREAD	1
12	XDFZZ		96151	9029-1	. PLATE, IDENT	1

END OF FIGURE

1	9
2-28	10-12
2	13
3-7	14-25
8	19
9-28	20-21

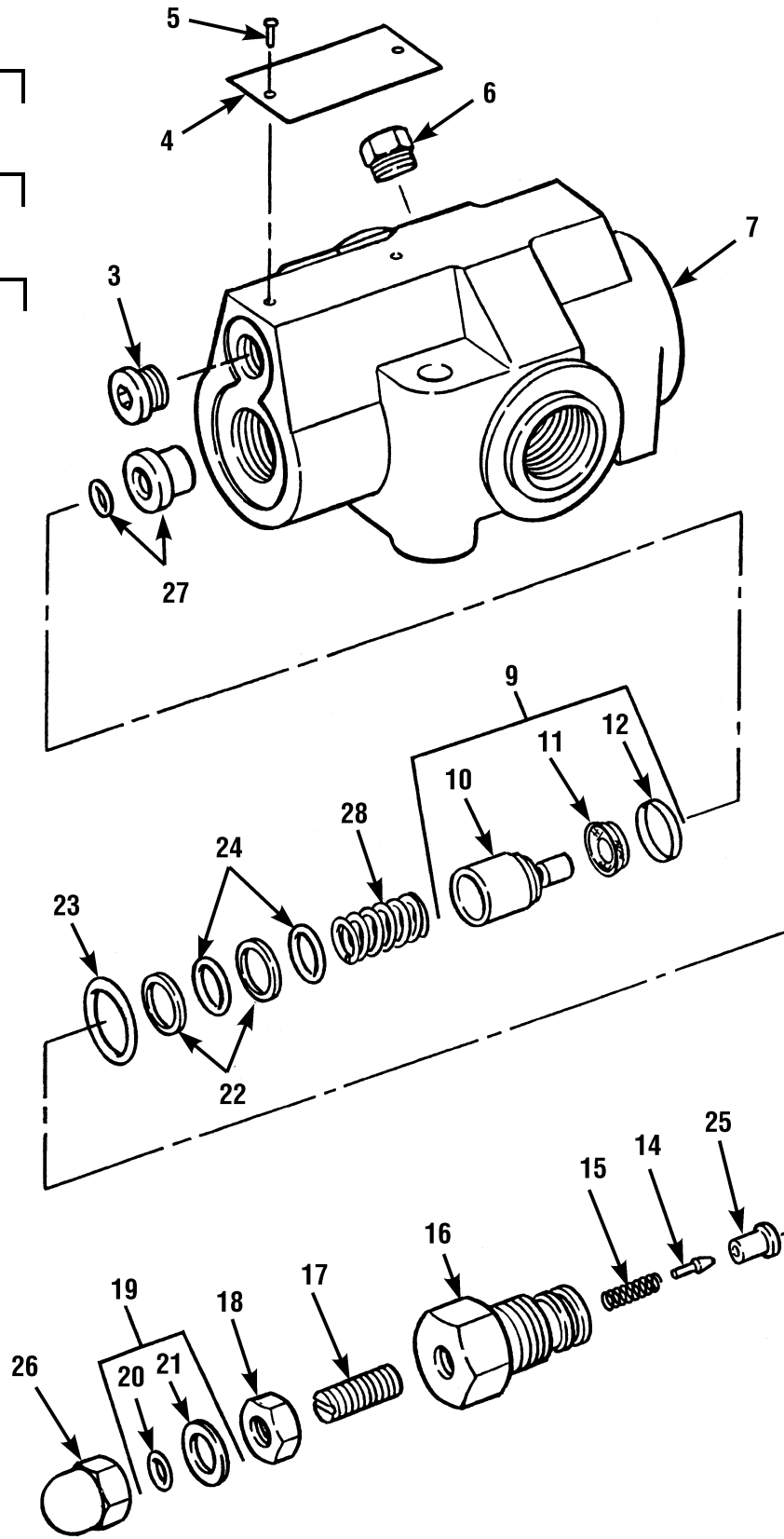

Figure 168. Relief Valve, Frame Tilt/Brakes

(1) ITEM NO	(2) SMR CODE	(3) NSN	(4) CAGEC	(5) PART NUMBER	(6) DESCRIPTION AND USABLE ON CODES (UOC)	(7) QTY
GROUP 2402 MANIFOLD AND/OR CONTROL VALVES						
FIG.168 RELIEF VALVE, FRAME TILT/ BRAKES						
1	PFOFF	4820014580396	09990	VPRP5B3-A-AA-265	VALVE, SAFETY RELIEF	1
2	XAFZZ		09990	695170	.BODY SUBASSEMBLY	1
3	PFFZZ	5365013031642	09990	3HP50N-S	..PLUG, MACHINE THREAD	1
4	PFFZZ	9905013167518	09990	655238	..PLATE, IDENTIFICATIO	1
5	PFFZZ	5305010296826	09990	39X4	..SCREW	2
6	PFFZZ	4730008445721	09990	111X2	..PLUG, PIPE	1
7	XAFZZ		09990	592094	..BODY	1
8	PFFZZ	4820008713729	09990	592644P	.PARTS KIT, SAFETY RE	1
9	PAFZZ	4820003509128	09990	655361	..DISK, VALVE PART OF KIT	1
10	XAFZZ		09990	592097	..DISK, VALVE PART OF KIT	1
11	PAFZZ	4330012970386	09990	612227	..FILTER ELEMENT, FLUI PART OF ..	1
12	PAFZZ	5330011469827	09990	725135	..RING PART OF KIT P/N 835128K .	1
13	PAFZZ	4820012965501	09990	665674	..HEAD, VALVE	1
14	PFFZZ	4820010194790	09990	007117	..PILOT, RELIEF VALVE PART OF KIT	1
15	PFFZZ	5360000220608	10988	D26268	..SPRING, HELICAL, COMP PART OF ..	1
16	PFFZZ	4310001364651	09990	592096	..BREATHER	1
17	PFFZZ	5305012973102	09990	27X53	..SETSCREW	1
18	PFFZZ	5310001357292	09990	17X36	..NUT, PLAIN, HEXAGON	1
19	PFFZZ	5330011135701	09990	755750	..PACKING, PREFORMED	1
20	PAFZA	5330000519060	10001	2478876PC1	..PACKING, PREFORMED	1
21	PAFZZ	5310012972765	09990	766441	..WASHER, FLAT	1
22	PFFZZ	5365004395015	02697	8014N-9	..RING-BACKUP PART OF KIT	2
23	PFFZZ	5331002257648	02697	3908N-9	..O-RING PART OF KIT P/N 835127K	1
24	PFFZZ	5331005806583	02697	2-014N674-70	..O-RING PART OF KIT P/N 835127K	2
25	PFFZZ	4820000162333	09990	582515	..SEAT, VALVE PART OF KIT	1
26	PFFZZ	5310006222525	09990	37X5	..NUT	1
27	PFFZZ	4820008329888	09990	592098	..SEAT, VALVE PART OF KIT	1
28	PFFZZ	5360004425365	09990	592099	..SPRING POPPET PART OF KIT	1

END OF FIGURE

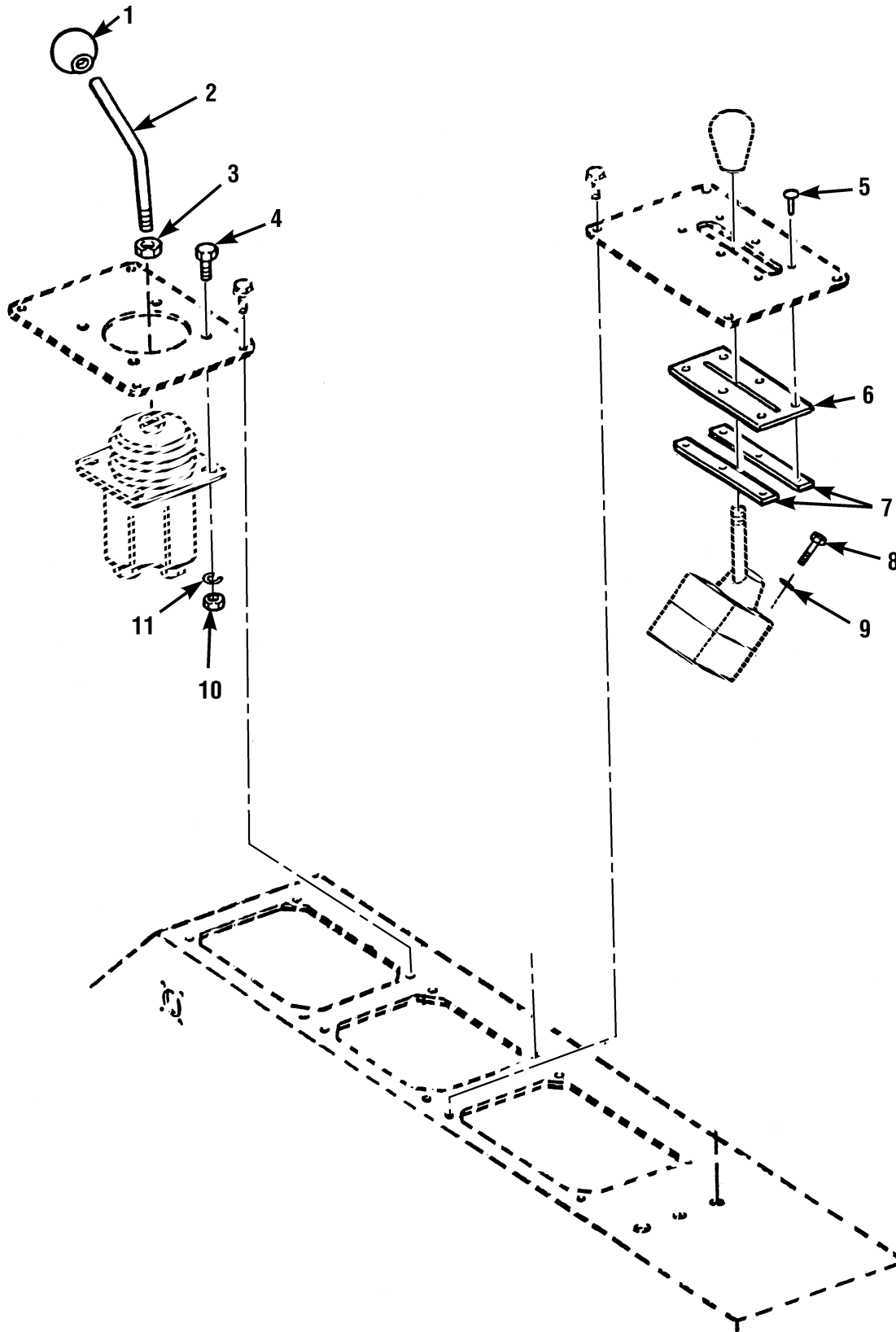

Figure 169. Hydraulic Control Joystick for Frame Tilt Control Valve

(1) ITEM NO	(2) SMR CODE	(3) NSN	(4) CAGEC	(5) PART NUMBER	(6) DESCRIPTION AND USABLE ON CODES (UOC)	(7) QTY
					GROUP 2402 MANIFOLD AND/OR CONTROL VALVES	
					FIG.169 HYDRAULIC CONTROL JOYSTICK AND FRAME TILT CONTROL VALVE	
1	PFOZZ	5355001354386	80813	230	KNOB	1
2	PFOZZ	5340012936044	1YHH8	6602502	LEVER, MANUAL CONTRO	1
3	PAOZZ	5310008348734	96906	MS35691-37	NUT, PLAIN, HEXAGON	1
4	PAOZZ	5305014378207	1YHH8	8303705	SCREW, CAP, HEXAGON H	4
5	PFOZZ	5320014422420	61957	SD4585	RIVET, SOLID	6
6	PFOZZ	2530012936813	1YHH8	6602512	BOOT, VEHICULAR COMP	1
7	PFOZZ	5340012936147	1YHH8	6602521	PLATE, MENDING	2
8	PAOZZ	5306002264824	80204	B1821BH031C063N	BOLT, MACHINE	4
9	PAOZZ	5310004079566	96906	MS35338-45	WASHER, LOCK	4
10	PAOZZ	5310009971888	96906	MS35649-2252	NUT, PLAIN, HEXAGON	4
11	PFOZZ	5310005825965	96906	MS35338-44	WASHER, LOCK	4
				END OF FIGURE		

1	10	19
2-29	11-18	20-29

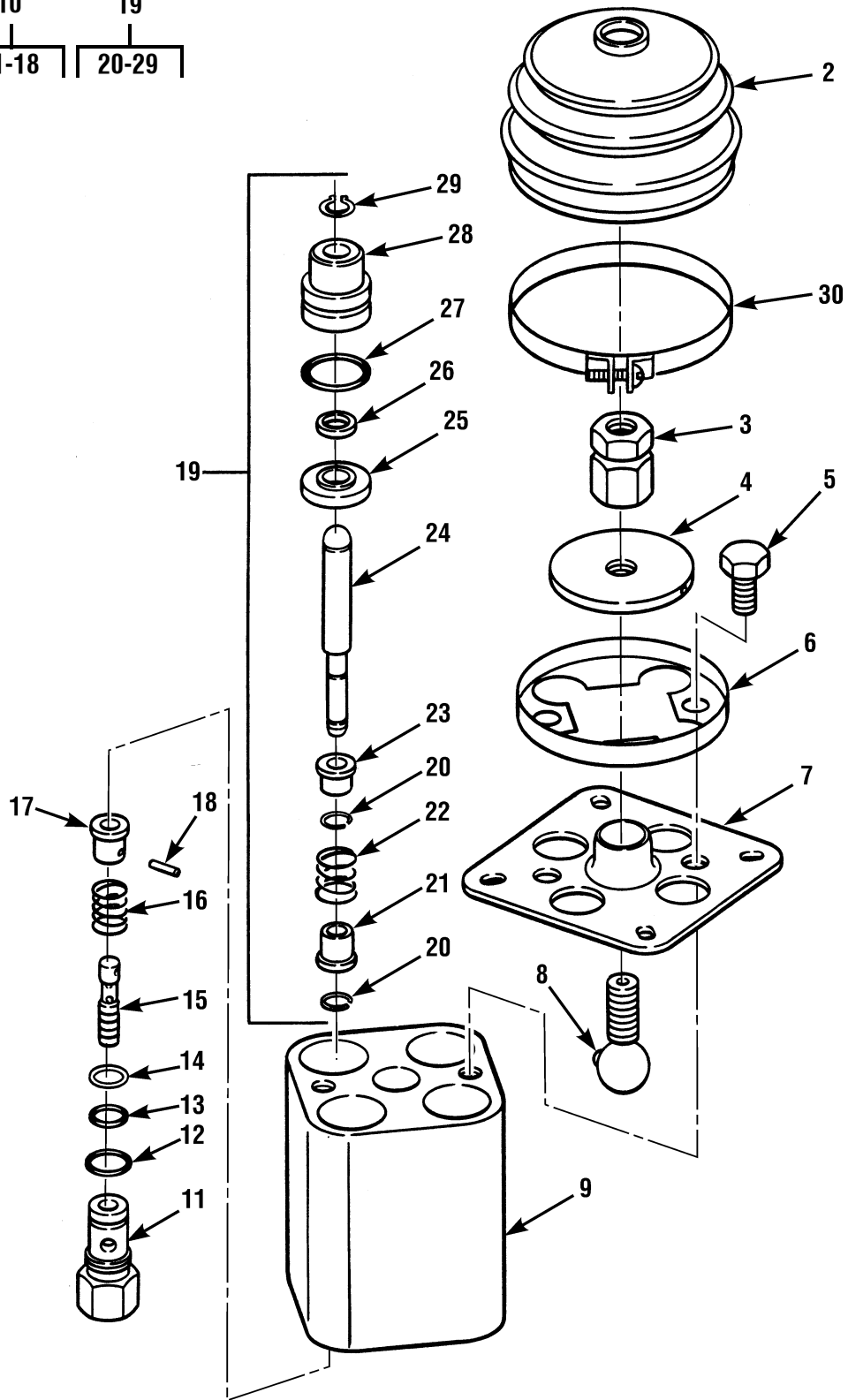

Figure 170. Fluid Pressure Regulator Valve

(1) ITEM NO	(2) SMR CODE	(3) NSN	(4) CAGEC	(5) PART NUMBER	(6) DESCRIPTION AND USABLE ON CODES (UOC)	(7) QTY
GROUP 2402 MANIFOLD AND/OR CONTROL VALVES						
FIG.170 FLUID PRESSURE REGULATOR VALVE						
1	PFOZZ	4820012934420	93784	7480-19-E	VALVE, REGULATING, FL	1
2	PFFZZ	2530012970124	93784	51503	.BOOT, VEHICULAR COMP	1
3	PFFZZ	5310012968692	93784	51494	.NUT, PLAIN, HEXAGON	1
4	PFFZZ		93784	51489	.PLATE, RETAINING	1
5	PAFZZ	5305012967761	93784	4099	.SCREW, CAP, HEXAGON H	2
6	PFFZZ	5340012966544	93784	52698	.CLAMP, LOOP	1
7	PAFZZ	3040012975599	93784	51502-2	.PLATE, RETAINING, SHA	1
8	PAFZZ	3040012975590	93784	51999	.BALL JOINT	1
9	XAFZZ		93784	51505A1	.HOUSING, VALVE	1
10	PAFZZ	4820012912964	93784	51614A	.METERING CAPSULE AS	1
11	PFFZZ	5365012987204	93784	52036-1	..PLUG, MACHINE THREAD	1
12	PFFZZ	5331012962654	93784	53-908	..O-RING PART OF KIT P/N 53749 ..	1
13	KFFZZ		93784	48-014	..PACKING, PREFORMED PART OF KIT . P/N 53749	1
14	KFFZZ		93784	53630B	..RING, BACK-UP PART OF KIT	1
					P/N 53749	
15	XAFZZ		93784	52035	..SPOOL	1
16	PAFZZ	5360012961921	93784	51491	..SPRING, HELICAL, COMP	1
17	PAFZZ	5340012966578	93784	51756	..RETAINER, HELICAL CO	1
18	PAFZZ	5315012996735	93784	51493	..PIN, SPRING	1
19	XAFZZ		93784	51615-45	.PLUNGER CAPSULE ASSEMBLY	4
20	PFFZZ	5325012966487	93784	51492	..RING, RETAINING	2
21	PAFZZ	5340012967782	93784	51487-1	..RETAINER, HELICAL CO	1
22	PFFZZ	5360012971081	93784	51755	..SPRING, HELICAL, COMP	1
23	PAFZZ	5340012967781	93784	51487	..RETAINER, HELICAL CO	1
24	XAFZZ		93784	51496-5	..PLUNGER	1
25	PAFZZ	5330012962001	93784	51495	..RETAINER, PACKING	1
26	KFFZZ		93784	51204	..SEAL, SPOOL PART OF KIT	1
					P/N 53817	
27	KFFZZ		93784	43-118	..PACKING, PREFORMED PART OF KIT . P/N 53817	1
28	PAFZZ	4820012975339	93784	51488-2	..CAP, VALVE	1
29	PFFZZ	5325012966488	93784	53616	..RING, RETAINING	1
30	PFOZZ	4730013885838	14242	C30C-25-350-S	CLAMP, HOSE	1

END OF FIGURE

1	2
2-26	3

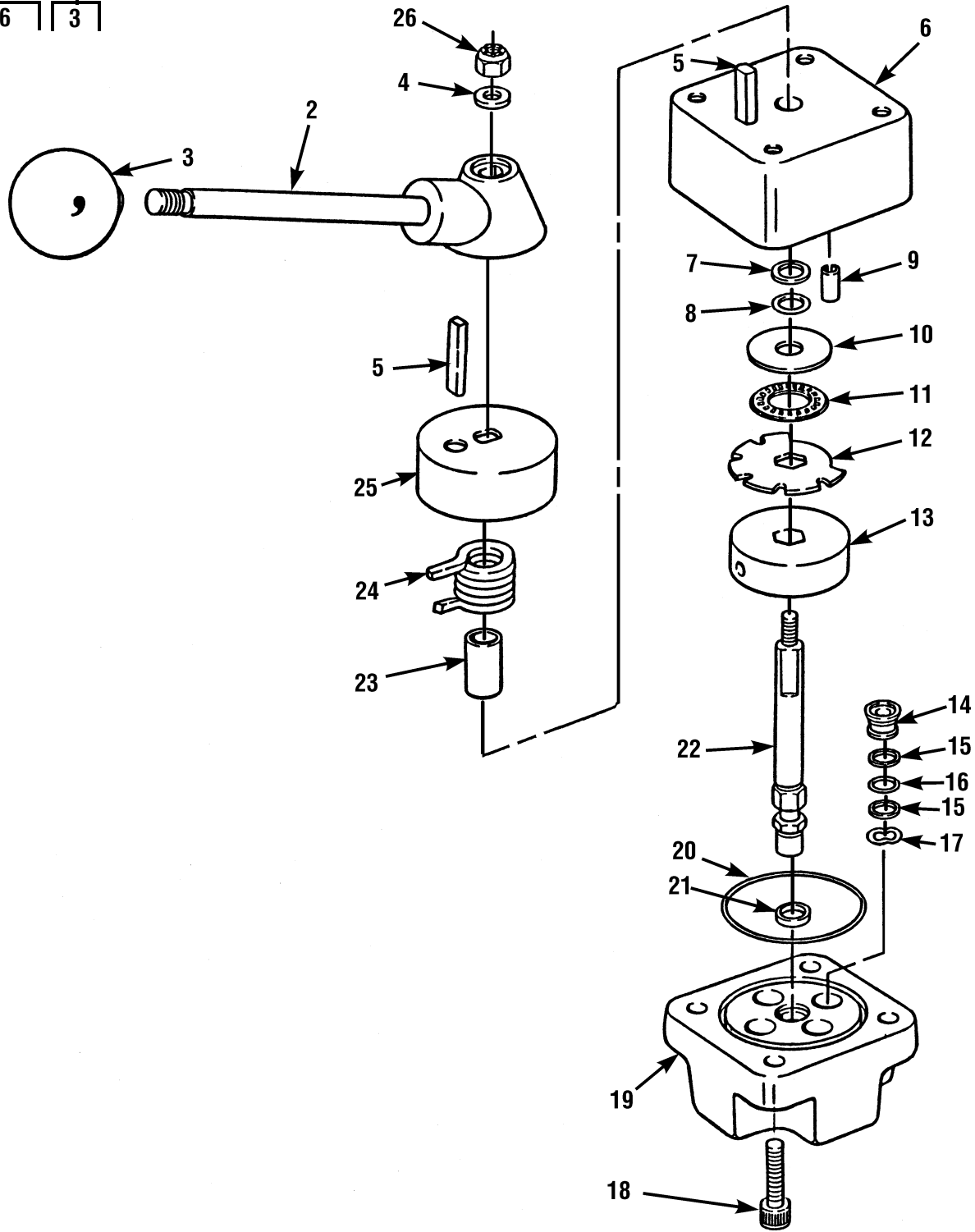

Figure 171. Frame Tilt Valve

(1) ITEM NO	(2) SMR CODE	(3) NSN	(4) CAGEC	(5) PART NUMBER	(6) DESCRIPTION AND USABLE ON CODES (UOC)	(7) QTY
GROUP 2402 MANIFOLD AND/OR CONTROL VALVES						
FIG.171 FRAME TILT VALVE						
1	PAOZZ	4820012934443	09990	FSL-852-108H2	VALVE, ROTARY, DIRECT	1
2	XDFZZ		09990	3-984-1	.LEVER, MANUAL CONTRO	1
3	PFFZZ	5355012614877	09990	8-1567-4	..KNOB	1
4	PFFZZ	5310008238804	91051	20-1084-00	.WASHER, FLAT	1
5	XAFZZ		86768	4-3087-1	.PIN	2
6	XAFZZ		86768	6-3083-5	.CAP	1
7	PFFZZ	5330012640230	86768	S.P.201-8	.RETAINER, PACKING PART OF KIT .. P/N 2-2486-6	1
8	PFFZZ	5331003168014	86768	SP100-8	.O-RING PART OF KIT P/N 2-2486-6	1
9	PAFZZ	5315012346242	86768	59-048-250-0500	.PIN	1
10	PFFZZ	3110011904115	09990	3-1182-22	.SEAT, BEARING	1
11	PFFZZ	3110006294112	86768	NTA-1018	.RETAINER AND ROLLER	1
12	PFFZZ	2520011903584	86768	3-1182-17	.PLATE, STOP, SELECTOR	1
13	PFFZZ	4820012619844	86768	3-784-4	.DISK, VALVE	1
14	PFFZZ	5330008714575	86768	3-1854-7-1	.SEAL	4
15	PFFZZ	5365004044161	86768	SP201-6	.RING, BACKUP, SEAL PART OF KIT ... P/N 2-2486-6	8
16	PFFZZ	5331004190749	02697	N0103 2-011	.O-RING PART OF KIT P/N 2-2486-6	4
17	PFFZZ	5310007537112	80064	1279401	.WASHER, SPRING TENSI	4
18	PFFZZ	5306002264827	80204	B1821BH031C100N	.BOLT, MACHINE	4
19	XAFZZ		86768	2-108-8	.BODY	1
20	PFFZZ	5330012636918	86768	S.P.100-123	.PACKING, PREFORMED PART OF KIT .. P/N 2-2486-6	1
21	PFFZZ	5310011721982	86768	12-1057-8	.WASHER, FLAT	1
22	XAFZZ		86768	3-1182-8	.SHAFT, SHOULDERED	1
23	PAFZZ	3120011949047	09990	3-1182-20	.BUSHING, SLEEVE	1
24	PFFZZ	5360011901426	09990	3-1182-24	.SPRING	1
25	XAFZZ		86768	3-1182-19	.HUB	1
26	PFFZZ	5310000617325	96906	MS21045-4	.NUT, SELF-LOCKING, HE	1

END OF FIGURE

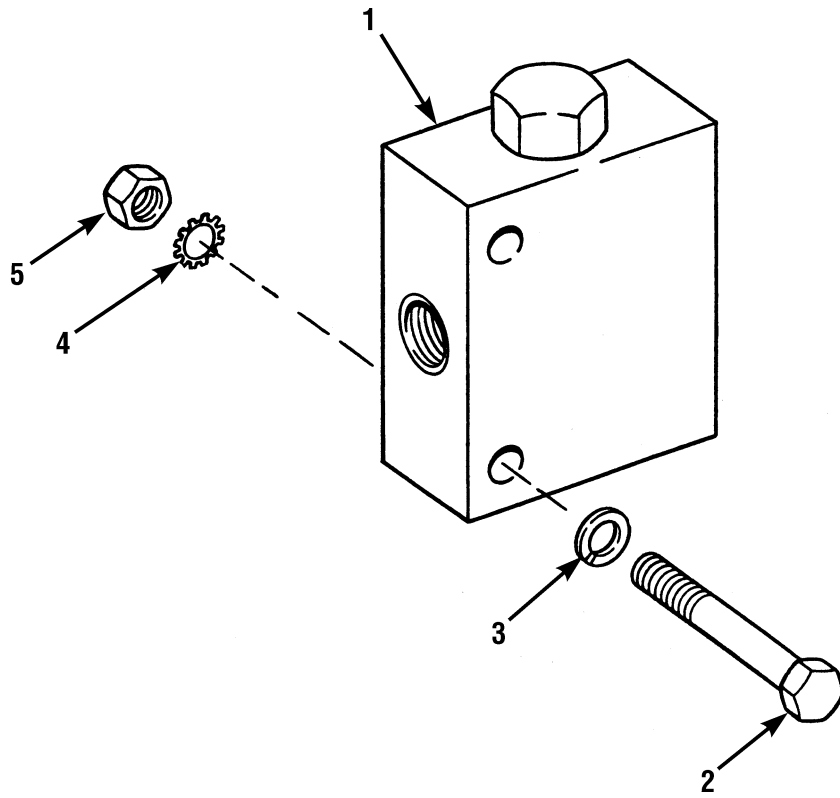

Figure 172. Shuttle Valve

(1) ITEM NO	(2) SMR CODE	(3) NSN	(4) CAGEC	(5) PART NUMBER	(6) DESCRIPTION AND USABLE ON CODES (UOC)	(7) QTY
GROUP 2402 MANIFOLD AND/OR CONTROL VALVES						
FIG.172 SHUTTLE VALVE						
1	PFOZZ	4820012934398	54035	CSABXXN-ECJ	VALVE, SHUTTLE	1
2	PAOZZ	5306002264834	80204	B1821BH031C225N	BOLT, MACHINE	2
3	PAOZZ	5310004079566	80205	MS35338-45	WASHER, LOCK	2
4	PFOZZ	5310005146674	79343	906B2013	WASHER, LOCK	2
5	PAOZZ	5310008299981	21439	01857-001	NUT, PLAIN, HEXAGON	2
END OF FIGURE						

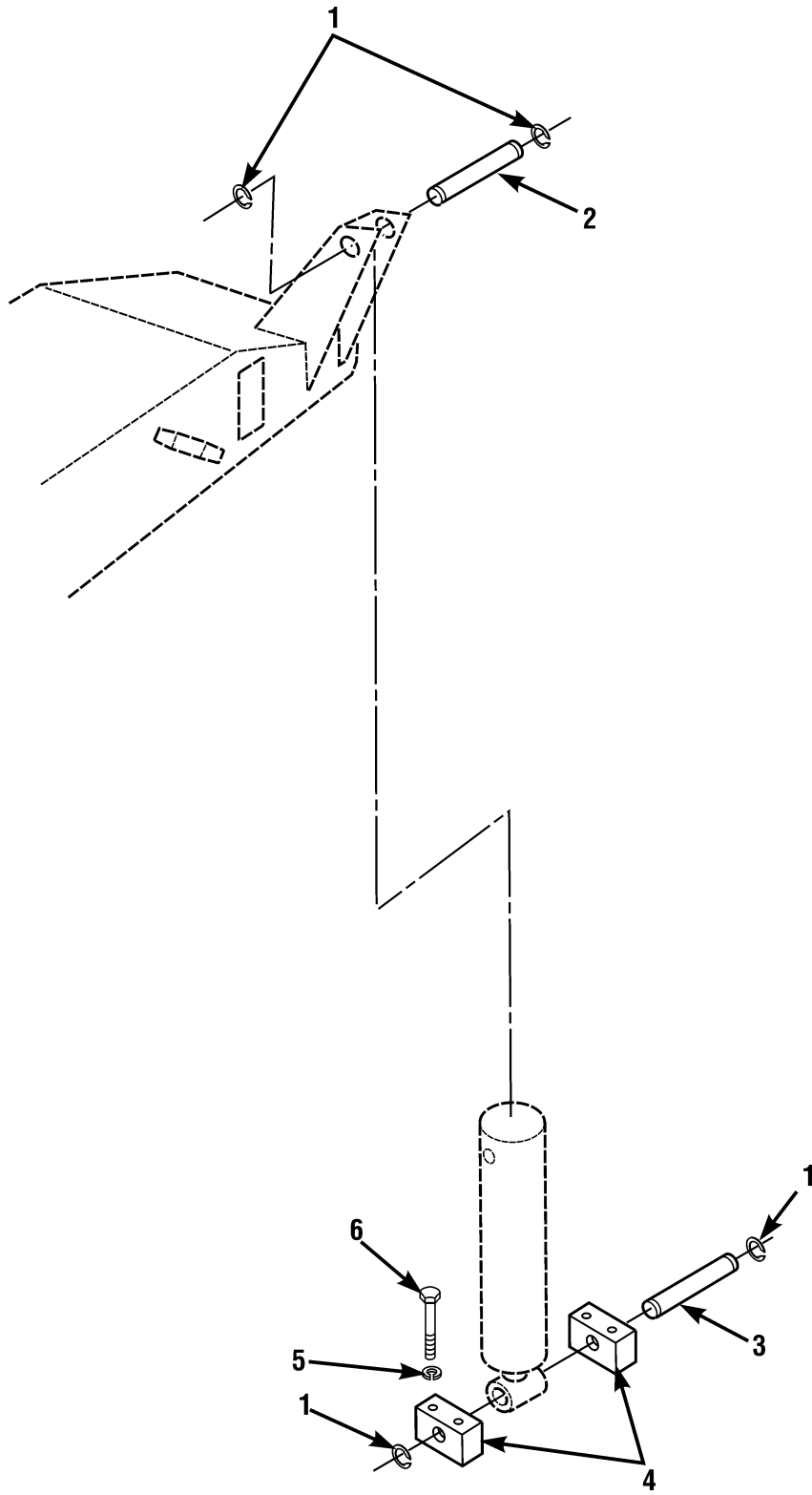

Figure 173. Frame Tilt Cylinder Mounting

(1) ITEM NO	(2) SMR CODE	(3) NSN	(4) CAGEC	(5) PART NUMBER	(6) DESCRIPTION AND USABLE ON CODES (UOC)	(7) QTY
GROUP 2404 TILT CYLINDERS AND TILT CRANK						
FIG.173 FRAME TILT CYLINDER MOUNTING						
1	PAOZZ	5325001117353	96906	MS16629-1150	RING,RETAINING	4
2	PFOZZ	5315012982499	1YHH8	6601862	PIN,GROOVED,HEADLES	1
3	PFOZZ	5315012974118	1YHH8	6601872	PIN,GROOVED,HEADLES	1
4	PAOZZ	3040012975584	1YHH8	6602392	BRACKET,EYE,NONROTA	2
5	PAOZZ	5310005847888	96906	MS35338-51	WASHER,LOCK	4
6	PAOZZ	5305009474360	80204	B1821BH075C450N	SCREW,CAP,HEXAGON H	4
END OF FIGURE						

1
2-18

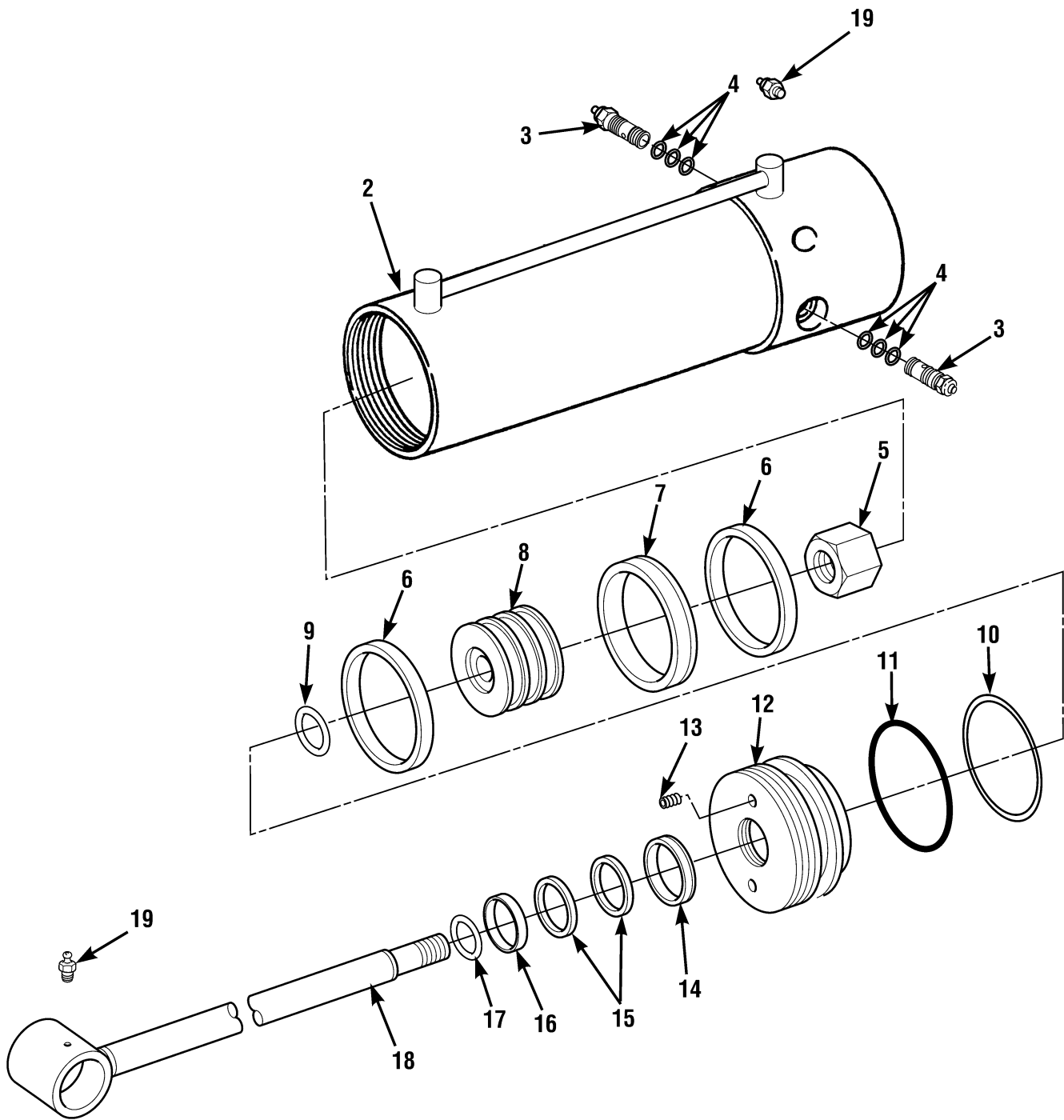

Figure 174. Frame Tilt Cylinder Assembly

(1) ITEM NO	(2) SMR CODE	(3) NSN	(4) CAGEC	(5) PART NUMBER	(6) DESCRIPTION AND USABLE ON CODES (UOC)	(7) QTY
GROUP 2404 TILT CYLINDERS AND TILT CRANK						
FIG.174 FRAME TILT CYLINDER ASSEMBLY						
1	PAOFF	3040012898251	1YHH8	6623300	CYLINDER ASSEMBLY,A	1
2	XAFZZ		17913	24323D	.CYLINDER BODY	1
3	PFFZZ	4820013905141	54035	CBCA-LHN	.VALVE,REGULATING,FL	2
4	PFFZZ	4810012465176	54035	990-011-006	.PARTS KIT,PRESSURE	1
5	PFFZZ		17913	00080275	.NUT,LOCK	1
6	KFFZZ		17913	00082709	.WEAR RING PART OF KIT P/N 24686X	2
7	KFFZZ		17913	24319A	.CAPPED T-SEAL PISTO PART OF KIT P/N 24686X	1
8	PFFZZ		17913	24304B	.PISTON	1
9	KFFZZ		17913	00082762	.O-RING PART OF KIT P/N 24686X ..	1
10	KFFZZ		17913	00082707	.O-RING PART OF KIT P/N 24686X ..	1
11	KFFZZ		17913	00082708	.BACKUP RING PART OF KIT	1
					P/N 24686X	
12	PFFZZ		17913	24231D	.GUIDE	1
13	KFFZZ		17913	17552A	.SCR SET HS PART OF KIT	1
					P/N 24686X	
14	KFFZZ		17913	20203A	.UCUP ENERGIZED PART OF KIT	1
					P/N 24686X	
15	KFFZZ		17913	00082575	.WEAR RING PART OF KIT P/N 24686X	2
16	KFFZZ		17913	00082681	.WIPER RING PART OF KIT	1
					P/N 24686X	
17	PFFZZ		17913	00080333	.O-RING	1
18	XAFZZ		17913	24316C	.ROD	1
19	PAOZZ	4730000504208	81343	AS15003-1	FITTING,LUBRICATION	2
END OF FIGURE						

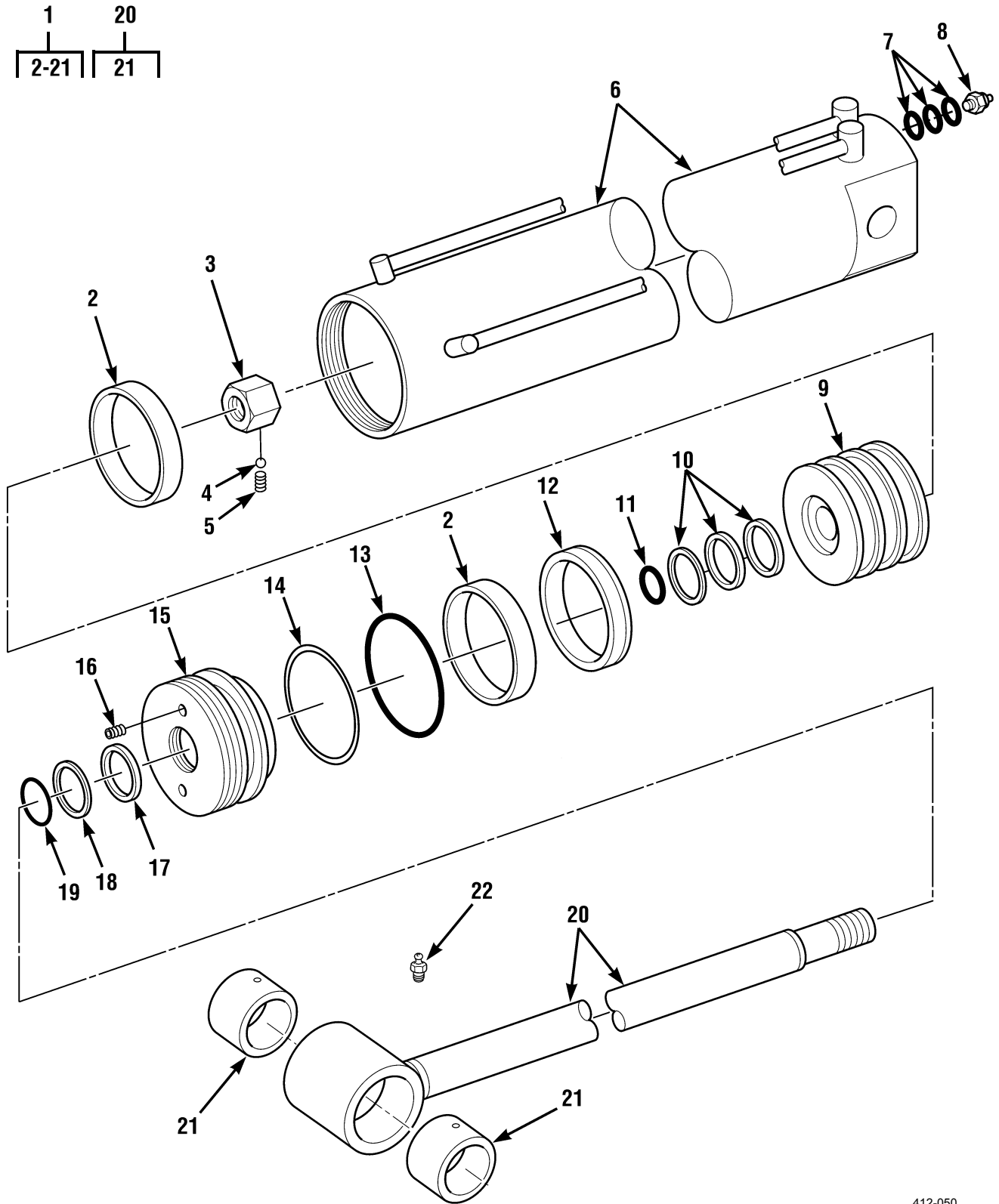
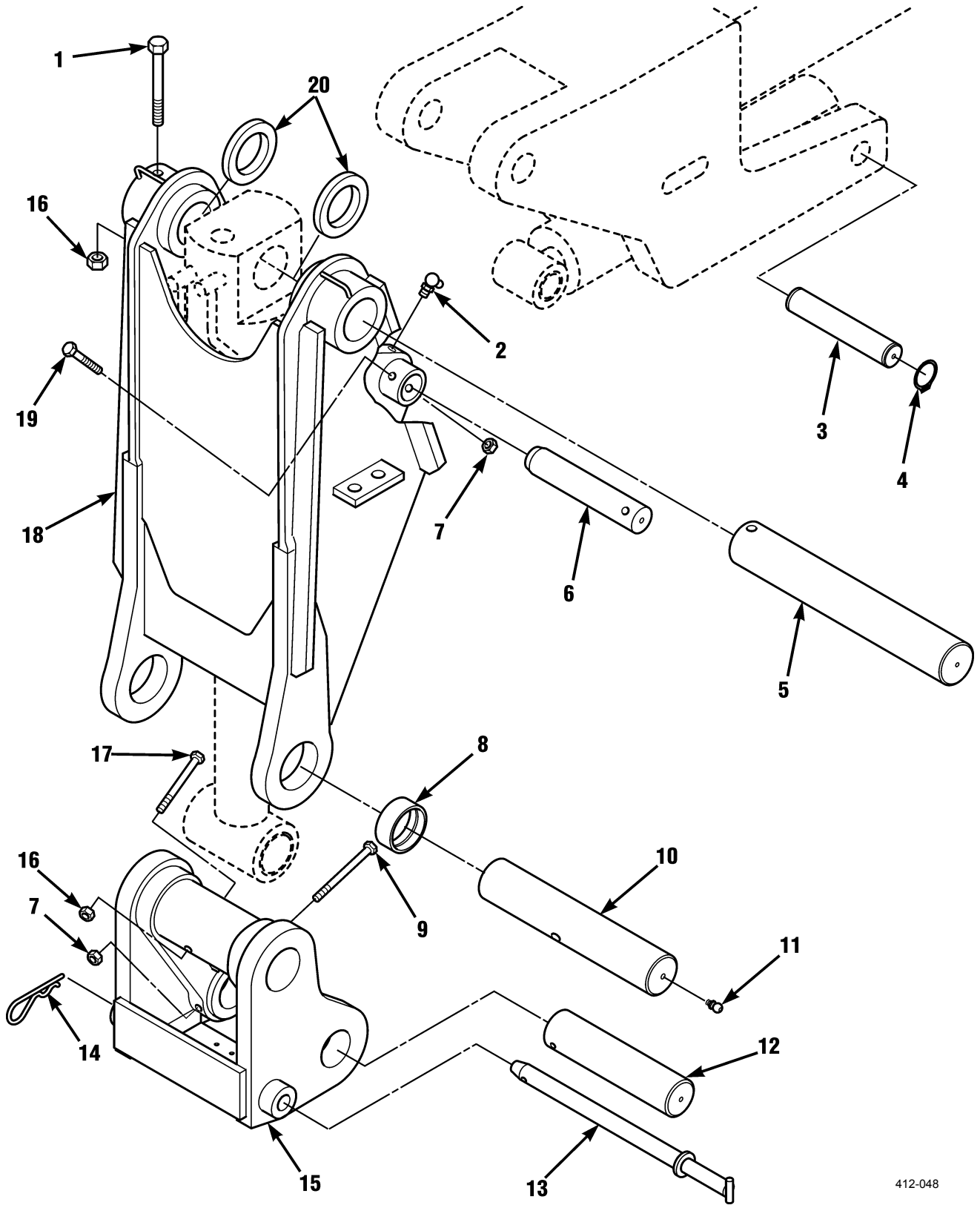

Figure 175. Carriage Tilt Cylinder Assembly

(1) ITEM NO	(2) SMR CODE	(3) NSN	(4) CAGEC	(5) PART NUMBER	(6) DESCRIPTION AND USABLE ON CODES (UOC)	(7) QTY
					GROUP 2404 TILT CYLINDERS AND TILT CRANK	
					FIG.175 CARRIAGE TILT CYLINDER ASSEMBLY	
1	PFOFF	3040014388050	1YHH8	6623297	CYLINDER ASSEMBLY,A	1
2	KFFZZ		17913	24235A	.WEAR RING PART OF KIT P/N 24684X	1
3	PPFZZ		17913	18035A	.NUT,HEXAGON,JAM	1
4	PPFZZ	2530013478590	17913	82649	.BALL BUSHING,HYDRAU	2
5	PPFZZ		17913	00082648	.SETSCREW	2
6	XAFZZ		17913	24237D	.CYLINDER BODY	1
7	PPFZZ	5330013539625	54035	990-202-006	.PARTS KIT,SEAL REPL	1
8	PPFZZ		54035	CBEG-LJN	.VALVE,COUNTERBALANC	1
9	XAFZZ		17913	24260C	.PISTON	1
10	KFFZZ		17913	14986A	.WEAR RING PART OF KIT P/N 24684X	3
11	KFFZZ		17913	00080343	.O-RING PART OF KIT P/N 24684X ..	1
12	KFFZZ		17913	24234A	.CAPPED T-SEAL PISTO PART OF KIT P/N 24684X	1
13	KFFZZ		17913	24263A	.O-RING PART OF KIT P/N 24684X ..	1
14	KFFZZ		17913	24236A	.BACKUP RING PART OF KIT	2
					P/N 24684X	
15	PPFZZ		17913	24261D	.GUIDE	1
16	KFFZZ		17913	17552A	.SCR SET HS PART OF KIT	1
					P/N 24684X	
17	KFFZZ		17913	18823A	.UCUP ENERGIZED PART OF KIT	1
					P/N 24684X	
18	KFFZZ		17913	00082816	.WIPER RING PART OF KIT	1
					P/N 24684X	
19	PPFZZ		17913	00080358	.O-RING	1
20	XAFZZ		17913	24252C	.ROD	1
21	XDFZZ		17913	24419B	..BUSHING	2
22	PAOZZ	4730000504208	81343	AS15003-1	LUBRICATION	2

END OF FIGURE



412-048

Figure 176. Attachment Assembly

(1) ITEM NO	(2) SMR CODE	(3) NSN	(4) CAGEC	(5) PART NUMBER	(6) DESCRIPTION AND USABLE ON CODES (UOC)	(7) QTY
GROUP 2405 MAST COLUMN						
FIG.176 ATTACHMENT ASSEMBLY						
1	PAOZZ	5305014378223	1YHH8	8310269	SCREW,CAP,HEXAGON H	1
2	PAOZZ	4730001720034	81343	AS15003-6	FITTING,LUBRICATION	1
3	PFOZZ	5315014374504	1YHH8	6617192	PIN,QUICK RELEASE	1
4	PFOZZ	5325006821543	96906	MS16624-1237	RING,RETAINING	2
5	PFOZZ	5315014374501	1YHH8	6617162	PIN,QUICK RELEASE	1
6	PFOZZ	5315014374505	1YHH8	6617202	PIN,QUICK RELEASE	1
7	PAOZZ	5310000200358	72962	21NE083	NUT,SELF-LOCKING,HE	2
8	PFOZZ	5365014379228	1YHH8	6617252	BUSHING,TAPERED	2
9	PAOZZ	5305014378226	1YHH8	8303764	SCREW,CAP,HEXAGON H	1
10	PFOZZ	5315014374502	1YHH8	6617172	PIN,QUICK RELEASE	1
11	PAOZZ	4730000504208	81343	AS1500-31	FITTING,LUBRICATION	2
12	PFOZZ	5315014374503	1YHH8	6617182	PIN,QUICK RELEASE	1
13	PAOZZ	5315014374497	1YHH8	6617132	PIN,QUICK RELEASE	1
14	PFOZZ	5315011710750	1YHH8	8310025	PIN,LOCK	1
15	XAOZZ		1YHH8	6615593	QUICK ATTACH WLDMT	1
16	PAOZZ	5310010550901	72962	21NE-101	NUT,SELF-LOCKING,HE	2
17	PAOZZ	5305014533195	1YHH8	8310342	SCREW,CAP,HEXAGON H	1
18	XAOZZ		1YHH8	6615434	WELDMENT,ATTACHMENT	1
19	PAOZZ	5305014378219	1YHH8	8303628	SCREW,CAP,HEXAGON H	1
20	PAOZZ		1YHH8	8310519	WASHER,SHIM	V

END OF FIGURE

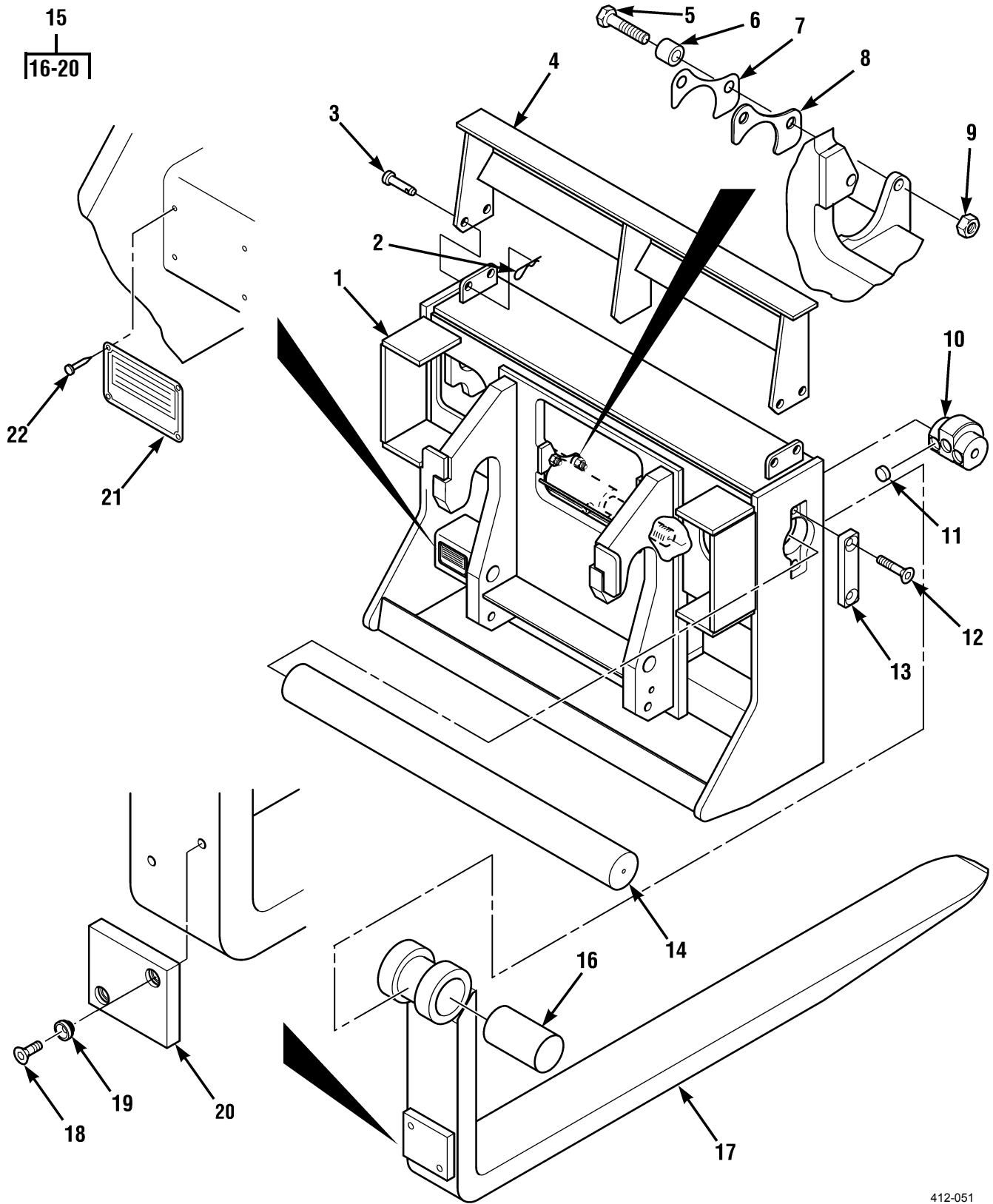

Figure 177. Carriage Assembly, 6K

(1) ITEM NO	(2) SMR CODE	(3) NSN	(4) CAGEC	(5) PART NUMBER	(6) DESCRIPTION AND USABLE ON CODES (UOC)	(7) QTY
GROUP 2405 MAST COLUMN						
FIG.177 CARRIAGE ASSEMBLY, 6K						
1	PFFZZ	3930014536804	1YHH8	6615174	CARRIAGE, WELDMENT	1
2	PFOZZ	5315014385194	1YHH8	8310264	PIN, COTTER	4
3	PAOZZ	5315014540505	96652	11-261	PIN, STRAIGHT, HEADLE	3
4	PFOZZ	3930014445610	1YHH8	6616603	BACK REST, LOAD SAFE	1
5	PAFZZ	5305000689174	80205	MS90725-25	SCREW, CAP, HEXAGON H	4
6	PFFZZ	5365014523777	1YHH8	7116171	SPACER, PLATE	4
7	PFFZZ	5340014382404	1YHH8	6616372	PLATE, RETAINING, SEA	6
8	PFFZZ	5365014379225	1YHH8	6617012	SHIM	4
9	PAFZZ	5310000200358	72962	21NE083	NUT, SELF-LOCKING, HE	4
10	PFFZZ	3040014387795	1YHH8	7115372	PAWL	2
11	PFFZZ	2530014390329	1YHH8	6619882	LINING, FRICTION	12
12	PAOZZ	5305014378218	1YHH8	8310261	SCREW, CAP, HEXAGON H	2
13	PFOZZ	5340014409284	1YHH8	6616152	PLATE, MOUNTING	2
14	PFOZZ	3040014392009	1YHH8	6616553	SHAFT, STRAIGHT	1
15	PFOOO	3930014445607	1YHH8	6616313	FORK, LIFT TRUCK	2
16	PFOZZ	3130014404108	1YHH8	6616072	.LINER, BEARING HOUSI	1
17	PBOZZ	3930014537960	1YHH8	6621863	.TRUCK, LIFT, FORK	1
18	PFOZZ	5305015039043	1YHH8	8310341	.SCREW, 3.8-16X1-1.2	2
19	PFOZZ	2530015033926	1YHH8	6618622	.PAD INSERT	2
20	PFOZZ	2530015033927	1YHH8	6618632	.LINING, FRICTION	1
21	XBOZZ		1YHH8	6619861	PLATE	1
22	PFOZZ	53150144404652	0GBT4	4138	TACK	4

END OF FIGURE

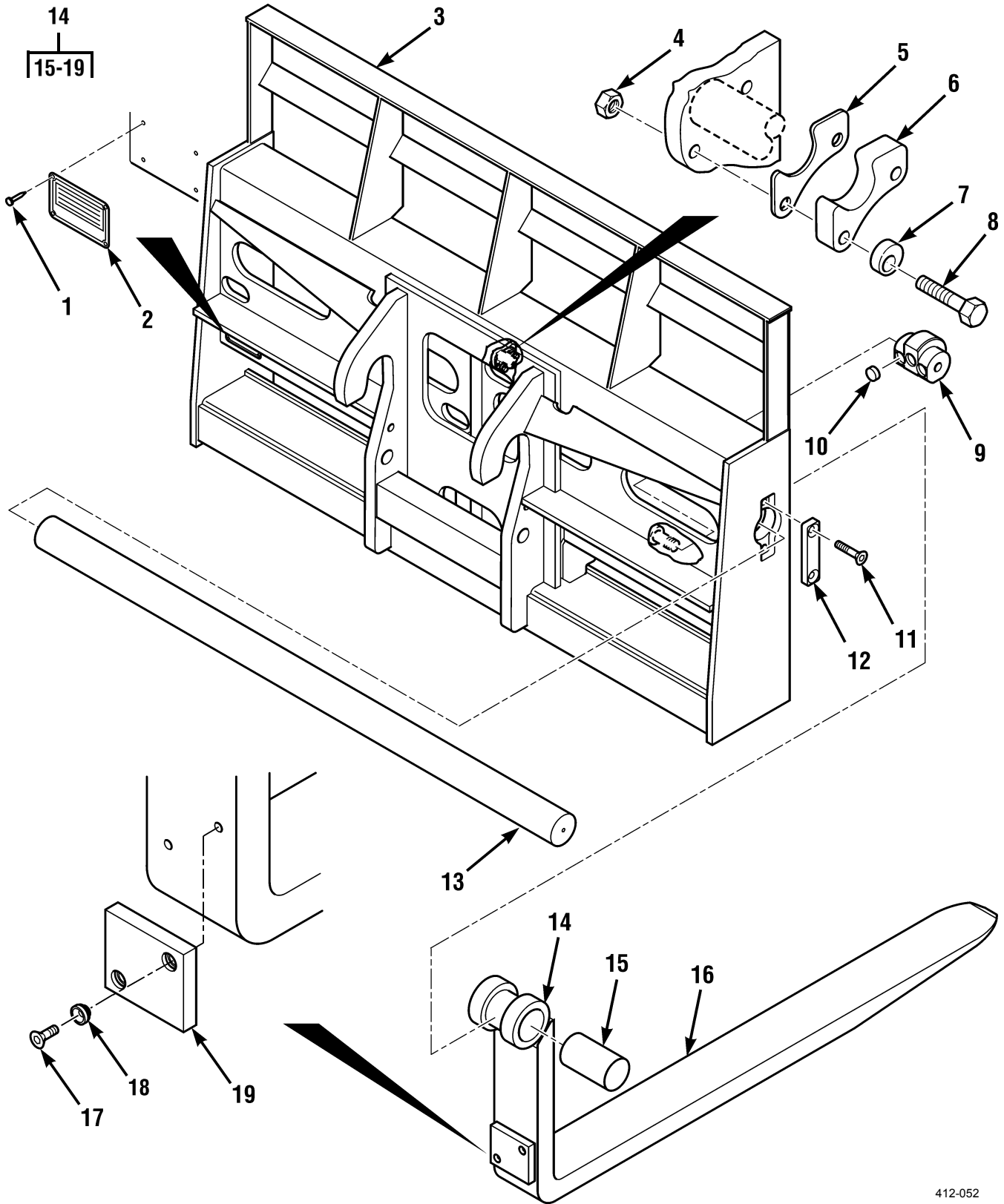

Figure 178. Carriage Assembly, 10K

(1) ITEM NO	(2) SMR CODE	(3) NSN	(4) CAGEC	(5) PART NUMBER	(6) DESCRIPTION AND USABLE ON CODES (UOC)	(7) QTY
GROUP 2405 MAST COLUMN						
FIG.178 CARRIAGE ASSEMBLY, 10K						
1	PFOZZ	5315014404652	0GBT4	4138	TACK	4
2	PFOZZ	9905014390415	1YHH8	6619871	PLATE, INSTRUCTION	1
3	PPFZZ	3930015033924	1YHH8	6615184	WELDMENT CARRIAGE	1
4	PAFZZ	5310000200358	72962	21NE083	NUT, SELF-LOCKING, HE	4
5	PPFZZ	5365014379227	1YHH8	6617361	SHIM	8
6	PPFZZ	5340014378763	1YHH8	6616391	PLATE, RETAINING, SEA	2
7	PPFZZ	3040014392320	1YHH8	6617371	CAM, CONTROL	4
8	PAFZZ	5305000712079	80204	B1821BH050C400N	SCREW, CAP, HEXAGON H	4
9	PPFZZ	3040014387795	1YHH8	7115372	PAWL	2
10	PPFZZ	3040014429354	1YHH8	7115382	LINING, FRICTION	12
11	PAOZZ	5305014378221	1YHH8	8310263	SCREW, CAP, HEXAGON H	2
12	PFOZZ	5340014409284	1YHH8	6616152	PLATE, MOUNTING	1
13	PFOZZ	3040014392001	1YHH8	6616543	SHAFT, STRAIGHT	1
14	PFOOO	3930014445600	1YHH8	6616563	FORK, LIFT TRUCK	2
15	PFOZZ	3130014404051	09455	LJS-56108	.LINER, BEARING HOUSI	1
16	PBOZZ	3930014537953	1YHH8	6621883	.TRUCK, LIFT, FORK	1
17	PAOZZ	5305000509215	80205	MS2466752	.SCREW, 3.8-16X1-1.2	2
18	PFOZZ	2530015033926	1YHH8	6618622	.PAD INSERT	2
19	PFOZZ	2530015033927	1YHH8	6618632	.LINING, FRICTION	2
END OF FIGURE						

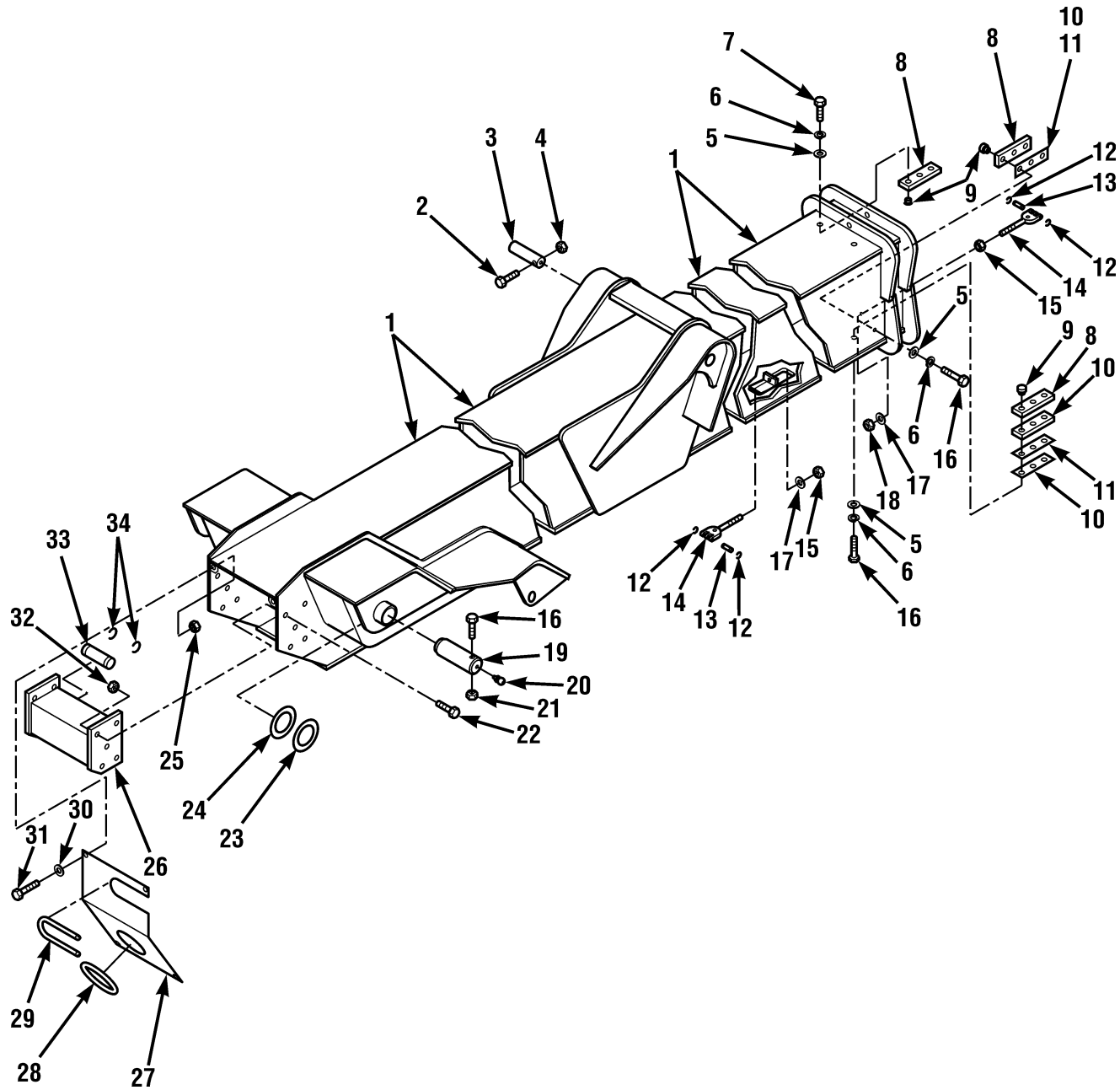

Figure 179. Boom Assembly

(1) ITEM NO	(2) SMR CODE	(3) NSN	(4) CAGEC	(5) PART NUMBER	(6) DESCRIPTION AND USABLE ON CODES (UOC)	(7) QTY
GROUP 2405 MAST COLUMN						
FIG.179 BOOM ASSEMBLY						
1	XDFZZ		1YHH8	6616014	WELDMENT, OUTER BOOM	1
2	PAOZZ	5305000712076	80204	B1821BH050C325N	SCREW, CAP, HEXAGON H	2
3	PAOZZ	5315014378100	1YHH8	6617241	PIN, STRAIGHT, HEADLE	2
4	PFOZZ	5310014387019	1YHH8	8305644	NUT, SELF-LOCKING, HE	2
5	PAFZZ	5310012577590	96906	MS51412-7	WASHER, FLAT	52
6	PAFZZ	5310006379541	96906	MS35338-46	WASHER, LOCK	52
7	PAFZZ	5305000680510	80204	B1821BH038C100N	SCREW, CAP, HEXAGON H	20
8	PPFZZ	2530012941803	1YHH8	7111572	LINING, FRICTION	6
9	PPFZZ	3010012943260	1YHH8	7082311	INSERT, FLEXIBLE COU	53
10	PAFZZ	5365012935355	1YHH8	7082342	SPACER, PLATE	12
11	PPFZZ	5365012935356	1YHH8	7082362	SPACER, PLATE	12
12	PAFZZ	5325002633831	09310	8551-49	RING, RETAINING	6
13	PAFZZ	5315012931112	76474	331111	PIN, GROOVED, HEADLES	3
14	PPFZZ	5340012935529	1YHH8	7063472	CLEVIS, ROD END	3
15	PAFZZ	5310014387021	1YHH8	8305646	NUT, SELF-LOCKING, HE	3
16	PAFZZ	5305007247264	80204	B1821BH063C450N	SCREW, CAP, HEXAGON H	2
17	PAFZZ	5310008098533	96906	MS27183-23	WASHER, FLAT	2
18	PAFZZ	5310013214913	96906	MS51473-06	NUT, PLAIN, HEXAGON	1
19	PPFZZ	5315012984398	1YHH8	6601292	PIN, PIVOT, OUTER BOO	2
20	PAFZZ	4730000504208	96906	MS15003-1	FITTING, LUBRICATION	2
21	PAFZZ	5310014405755	1YHH8	8305643	NUT, SELF-LOCKING, HE	2
22	PAOZZ	5305007247221	80204	B1821BH063C175N	SCREW, CAP, HEXAGON H	8
23	PFOZZ	5310013029937	96652	41-18	WASHER, FLAT	2
24	PFOZZ	5310013029938	96652	42-17	WASHER, FLAT	2
25	PAFZZ	5310014387022	1YHH8	8305906	NUT, SELF-LOCKING, HE	4
26	PFOZZ	5340013114852	1YHH8	6601312	BRACKET, MOUNTING	1
27	PFOZZ	5340014395884	1YHH8	6618713	COVER, ACCESS	1
28	MOOZZ		1YHH8	6620032	MOLDING, BLACK MAKE FROM MOLDING . P/N 75000317 (82654)	1
29	MOOZZ		1YHH8	6620042	MOLDING, BLACK MAKE FROM MOLDING . P/N 75000317 (82654)	1
30	PAOZZ	5310004079566	96906	MS35338-45	WASHER, LOCK	12
31	PAFZZ	5306002264826	80204	B1821BH031C088N	BOLT, MACHINE	4
32	PAFZZ	5310002694040	81349	M45913/1-10CG5C	NUT, SELF-LOCKING, HE	8
33	PFOZZ	3040012947232	1YHH8	6601302	SHAFT, STRAIGHT	1
34	PAFZZ	5325007216476	96906	MS16624-1175	RING, RETAINING	2
END OF FIGURE						

1
2-17

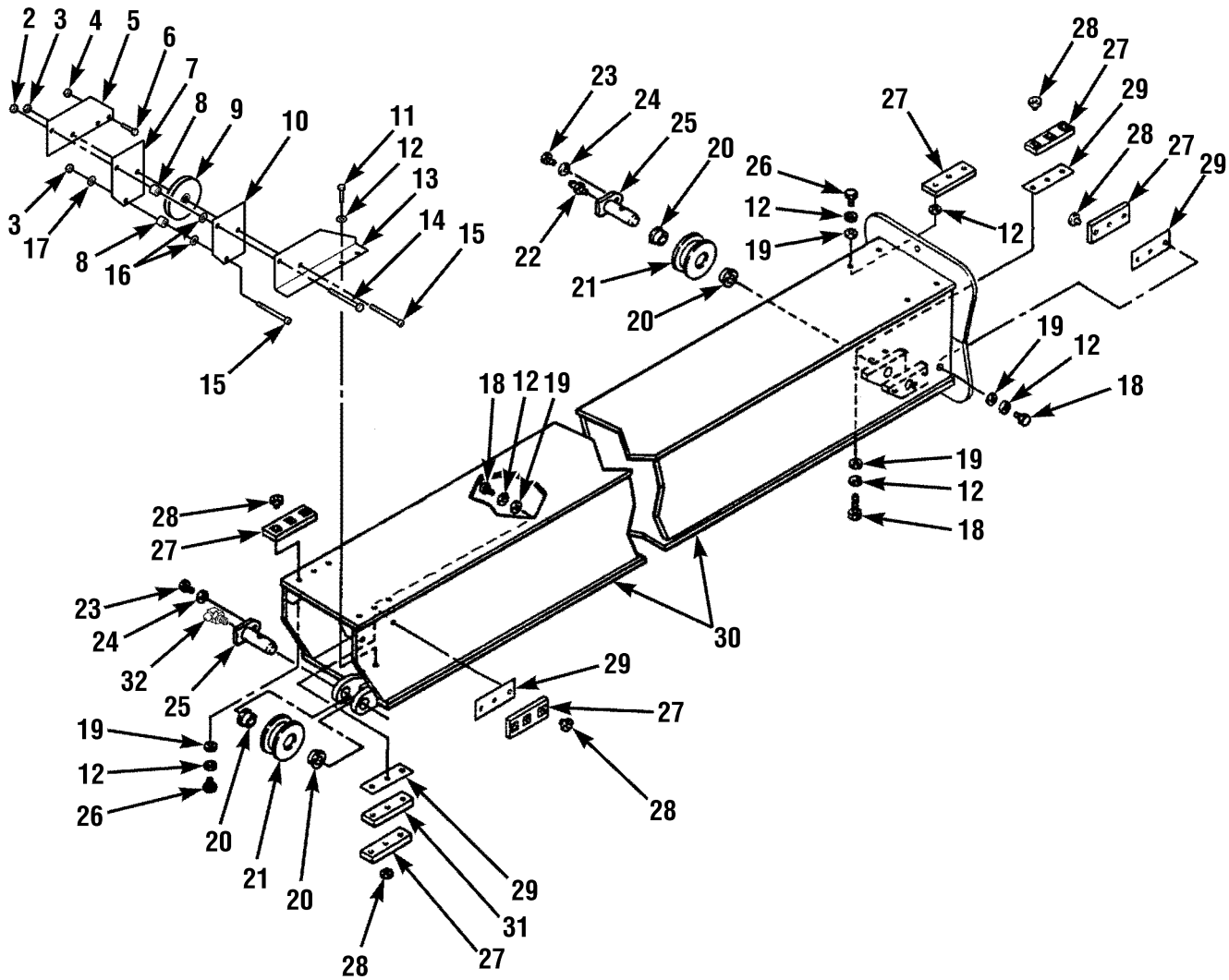

Figure 180. Intermediate Section Boom Assembly

(1) ITEM NO	(2) SMR CODE	(3) NSN	(4) CAGEC	(5) PART NUMBER	(6) DESCRIPTION AND USABLE ON CODES (UOC)	(7) QTY
GROUP 2405 MAST COLUMN						
FIG.180 INTERMEDIATE SECTION BOOM ASSEMBLY						
1	XDFFF		1YHH8	6621443	PULLEY ASSY,HOSE	7
2	PAFZZ	5310000200358	72962	21NE083	.NUT, SELF-LOCKING, HE	1
3	PFFZZ	5310000874652	81349	M45913/1-6CG5C	.NUT, SELF-LOCKING, HE	2
4	PFFZZ	5310000175121	72962	21NE058	.NUT, SELF-LOCKING, HE	2
5	PFFZZ	5340014514169	1YHH8	6621472	.BRACKET, MOUNTING	1
6	PAFZZ	5306002264825	80204	B1821BH031C075N	.BOLT, MACHINE	2
7	PFFZZ	2590014520910	1YHH8	6621452	.DIVIDER, HOSE PULLEY	4
8	PFFZZ	5365014549548	1YHH8	6621991	.SPACER, SLEEVE	8
9	PFFZZ	3020014543595	1YHH8	7116812	.ROLLER, PULLEY	4
10	PFFZZ	2590014520909	1YHH8	6621482	.DIVIDER, HOSE PULLEY	1
11	PAFZZ	5305005432866	80204	B1821BH038C250N	.SCREW, CAP, HEXAGON H	2
12	PAFZZ	5310012577590	96906	MS51412-7	.WASHER, FLAT	52
13	PFFZZ	5340014514144	1YHH8	6621463	.BRACKET, ANGLE	1
14	PAFZZ	5305000712083	80204	B1821BH050C500N	.SCREW, CAP, HEXAGON H	1
15	PFFZZ	5305014535082	1YHH8	8310324	.SCREW, CAP, HEXAGON H	2
16	PAFZZ	5310008095997	96906	MS27183-17	.WASHER, FLAT	4
17	PAFZZ	5310012577590	96906	MS51412-7	.WASHER, FLAT	1
18	PAFZZ	5305005434372	80204	B1821BH038C075N	SCREW, CAP, HEXAGON H	9
19	PAFZZ	5310006379541	96906	MS35338-46	WASHER, LOCK	52
20	PFFZZ	3120012936692	1YHH8	5906392	BEARING, SLEEVE	4
21	PFFZZ	3020012947276	1YHH8	7063462	PULLEY, FLAT	2
22	PAFZZ	4730000504208	96906	MS15003-1	FITTING, LUBRICATION	1
23	PAFZZ	5305000712066	80204	B1821BH050C100N	SCREW, CAP, HEXAGON H	2
24	PAFZZ	5310005845272	24617	187130	WASHER, LOCK	2
25	PAFZZ	5315012935480	1YHH8	7082622	PIN, STRAIGHT, HEADED	2
26	PAFZZ	5305000680510	80204	B1821BH038C100N	SCREW, CAP, HEXAGON H	20
27	PFFZZ	2530012941803	1YHH8	7111572	LINING, FRICTION	11
28	PFFZZ	3010012943260	1YHH8	7082311	INSERT, FLEXIBLE COU	53
29	PFFZZ	5365012935356	1YHH8	7082362	SPACER, PLATE	12
30	PFFZZ	3830014569665	1YHH8	6616494	BOOM, INNER	1
31	PFFZZ	5365012931020	1YHH8	7082332	SPACER, PLATE	3
32	PAFZZ	4730001720034	96906	MS15003-6	FITTING, LUBRICATION	1

END OF FIGURE

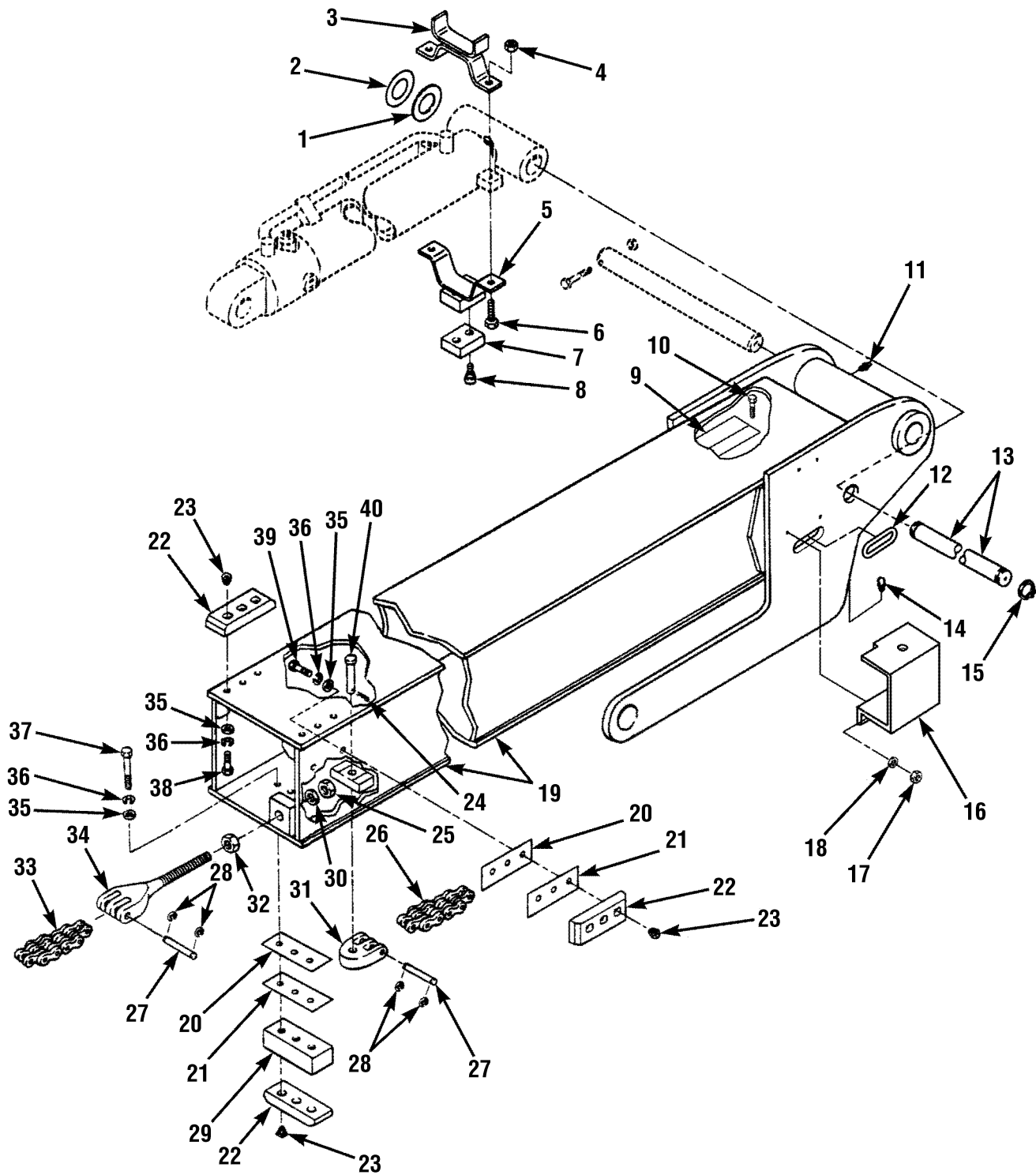

Figure 181. Inner Section Boom Assembly

(1) ITEM NO	(2) SMR CODE	(3) NSN	(4) CAGEC	(5) PART NUMBER	(6) DESCRIPTION AND USABLE ON CODES (UOC)	(7) QTY
GROUP 2405 MAST COLUMN						
FIG.181 INNER SECTION BOOM						
ASSEMBLY						
1	PPFZZ	5310013029939	96652	42-13	WASHER, FLAT	3
2	PAFZZ	5310013029940	96652	40-14	WASHER, FLAT	1
3	PFOZZ	5340012932953	1YHH8	6602982	BRACKET, MOUNTING	1
4	PAOZZ	5310002256993	81349	M45913/1-8CG5C	NUT, SELF-LOCKING, HE	2
5	PFOZZ	5340012932954	1YHH8	6603032	BRACKET, MOUNTING	1
6	PAOZZ	5305000712071	80204	B1821BH050C200N	SCREW, CAP, HEXAGON H	2
7	PFOZZ	2530012936918	1YHH8	6603012	LINING, FRICTION	1
8	PAOZZ	5305014378201	1YHH8	8304660	SCREW, CAP, HEXAGON H	2
9	PFOZZ	2590014431244	1YHH8	6616632	GUIDE, CABLE AND HOS	1
10	PAFZZ	5305014569424	39428	91255A626	SCREW, MACHINE	2
11	PAFZZ	4730000504208	96906	MS15003-1	FITTING, LUBRICATION	2
12	MOOOO		1YHH8	6621371	CONDUIT MAKE FROM CONDUIT	2
P/N R-68529 (77060)						
13	PPFZZ	3040012938547	1YHH8	6601892	SHAFT, STRAIGHT	1
14	PAFZZ	5310014423254	1YHH8	8305645	NUT, SELF-LOCKING, HE	2
15	PAFZZ	5325007216476	96906	MS16624-1175	RING, RETAINING	2
16	PPFZZ	5342014382402	1YHH8	6618583	DOOR, ACCESS	1
17	PAFZZ	5310014387020	1YHH8	8305624	NUT, SELF-LOCKING, HE	4
18	PAFZZ	5310008238804	96906	MS27183-9	WASHER, FLAT	4
19	PPFZZ	3830014562558	1YHH8	6616024	WELDMENT, INNER BOOM	1
20	PAFZZ	5365012935355	1YHH8	7082342	SPACER, PLATE	12
21	PPFZZ	5365012935356	1YHH8	7082362	SPACER, PLATE	12
22	PPFZZ	2530012941803	1YHH8	7111572	LINING, FRICTION	11
23	PPFZZ	3010012943260	1YHH8	7082311	INSERT, FLEXIBLE COU	53
24	PPFZZ	5315014387072	1YHH8	8302472	PIN, COTTER	1
25	PAFZZ	5310014387021	1YHH8	8305646	NUT, SELF-LOCKING, HE	1
26	PPFZZ	3020014390529	1YHH8	8127011	CHAIN, LEAF	1
27	PAFZZ	5315012931112	76474	331111	PIN, GROOVED, HEADLES	2
28	PAFZZ	5325002633831	09310	8551-49	RING, RETAINING	4
29	PPFZZ	5365012931020	1YHH8	7082332	SPACER, PLATE	3
30	PAFZZ	5310008098533	96906	MS27183-23	WASHER, FLAT	1
31	PPFZZ	5340012935530	1YHH8	7063482	CLEVIS, ROD END	1
32	PAFZZ	5310013214913	96906	MS51473-06	NUT, PLAIN, HEXAGON	1
33	PPFZZ	3020014390532	1YHH8	8127010	CHAIN, LEAF	1
34	PPFZZ	5340012935529	1YHH8	7063472	CLEVIS, ROD END	1
35	PAFZZ	5310012577590	96906	MS51412-7	WASHER, FLAT	52
36	PAFZZ	5310006379541	96906	MS35338-46	WASHER, LOCK	52
37	PAFZZ	5305006388920	80204	B1821BH038C225N	SCREW, CAP, HEXAGON H	14
38	PAFZZ	5305000680510	80204	B1821BH038C100N	SCREW, CAP, HEXAGON H	20
39	PAFZZ	5305005434372	80204	B1821BH038C075N	SCREW, CAP, HEXAGON H	16
40	PAFZZ	5315012942314	1YHH8	6602061	PIN, STRAIGHT, HEADED	1

END OF FIGURE

1	4	6	8
2	5	7	9

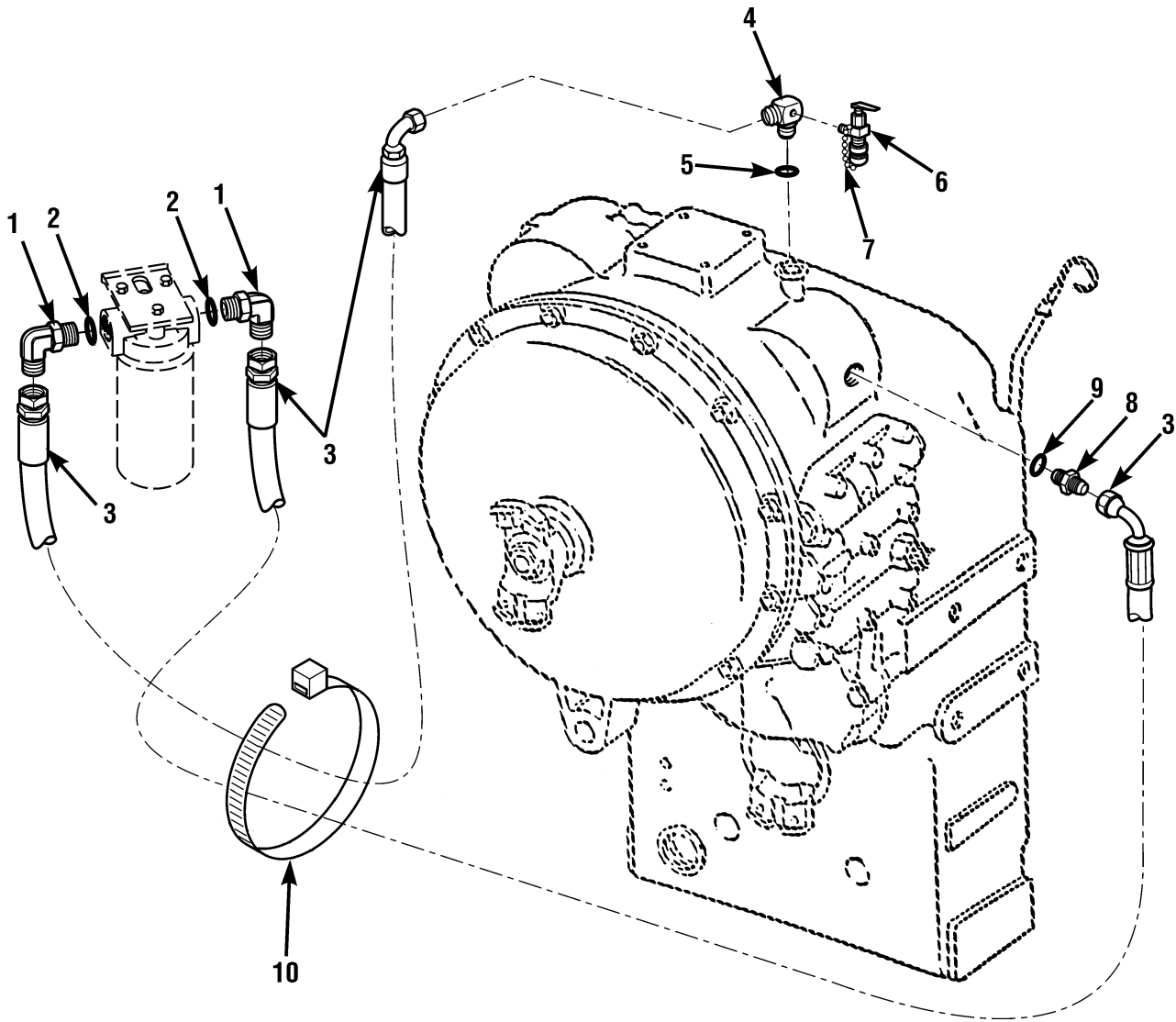

Figure 182. Hydraulic Lines, Transmission Oil Filter

(1) ITEM NO	(2) SMR CODE	(3) NSN	(4) CAGEC	(5) PART NUMBER	(6) DESCRIPTION AND USABLE ON CODES (UOC)	(7) QTY
					GROUP 2406 STRAINERS, FILTERS, LINES AND FITTINGS, ETC.	
					FIG.182 HYDRAULIC LINES, TRANSMISSION OIL FILTER	
1	PFOZZ	4730010911368	96906	MS51527A16S	ELBOW,TUBE TO BOSS	2
2	PAOZZ	5331008045694	81343	MS28778-16	.O-RING	1
3	PAOZZ	4720013777412	1YHH8	6604842	HOSE ASSEMBLY,NONME	2
4	PAOZZ	4730012962967	1YHH8	6605132	ELBOW,TUBE TO BOSS	1
5	PAOZZ	5331002518839	81343	MS28778-12	.O-RING	1
6	PFOZZ	4820014388323	09990	T146-1/8B28PS	VALVE,LINEAR,DIRECT	1
7	PFOZZ	4010012935469	86768	7-2877-8	.CHAIN ASSEMBLY,SING	1
8	PFOZZ	4730007105571	96906	MS51525A12	ADAPTER,STRAIGHT,TU	1
9	PAOZZ	5331002518839	81343	MS28778-12	.O-RING	1
10	PAOZZ	5340012973382	06383	PRT5EH-C100	STRAP,LINE SUPPORTI	1
				END OF FIGURE		

1	4	6	10
2	5	7	11

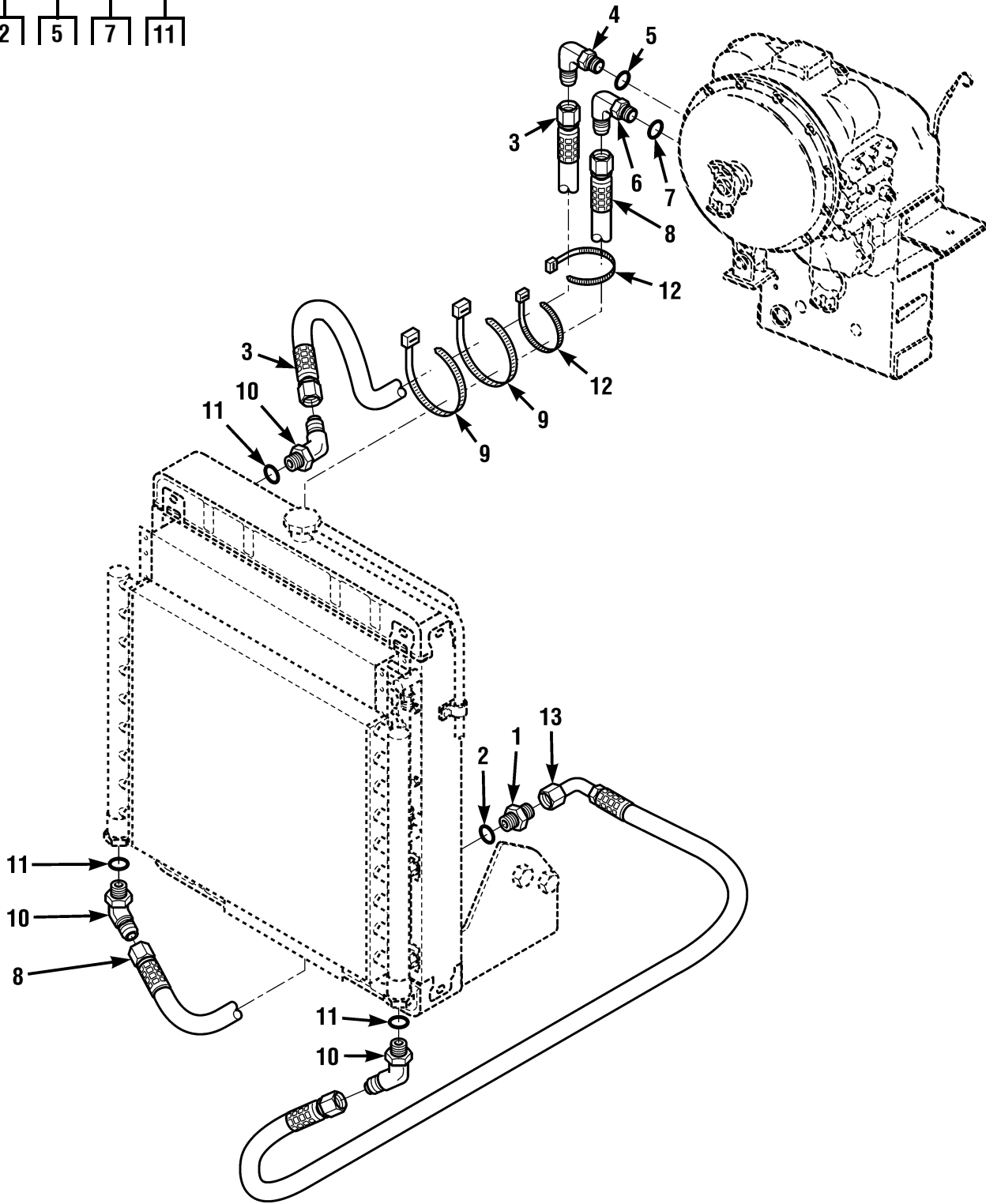

Figure 183. Hydraulic Lines, Transmission Oil Cooler

(1) ITEM NO	(2) SMR CODE	(3) NSN	(4) CAGEC	(5) PART NUMBER	(6) DESCRIPTION AND USABLE ON CODES (UOC)	(7) QTY
					GROUP 2406 STRAINERS, FILTERS, LINES AND FITTINGS, ETC.	
					FIG.183 HYDRAULIC LINES, TRANSMISSION OIL COOLER	
1	PFOZZ	4730007105571	96906	MS51525A12	ADAPTER, STRAIGHT, TU	1
2	PAOZZ	5331002518839	81343	MS28778-12	.O-RING	1
3	PAOZZ	4720014520310	1YHH8	2714812	HOSE ASSEMBLY, NONME	1
4	PFOZZ	4730013155605	1YHH8	6609612	ELBOW, TUBE TO BOSS	1
5	PAOZZ	5331002518839	81343	MS28778-12	.O-RING	1
6	XDOZZ		19200	9384793	ELBOW, PIPE TO BOSS	1
7	PAOZZ	5331002518839	81343	MS28778-12	.O-RING	1
8	PAOZZ	4720014520346	1YHH8	2714922	HOSE ASSEMBLY, NONME	1
9	PAOZZ	5975010482922	96906	MS3367-6-0	STRAP, TIEDOWN, ELECT	2
10	PFOZZ	4730014388539	22031	6802-12-NWO	ELBOW, TUBE	3
11	PAOZZ	5331002518839	81343	MS28778-12	.O-RING	3
12	PAOZZ	5340012973382	06383	PRT5EH-C100	STRAP, LINE SUPPORTI	2
13	PAOZZ	4720014520355	1YHH8	2714932	HOSE ASSEMBLY, NONME	1

END OF FIGURE

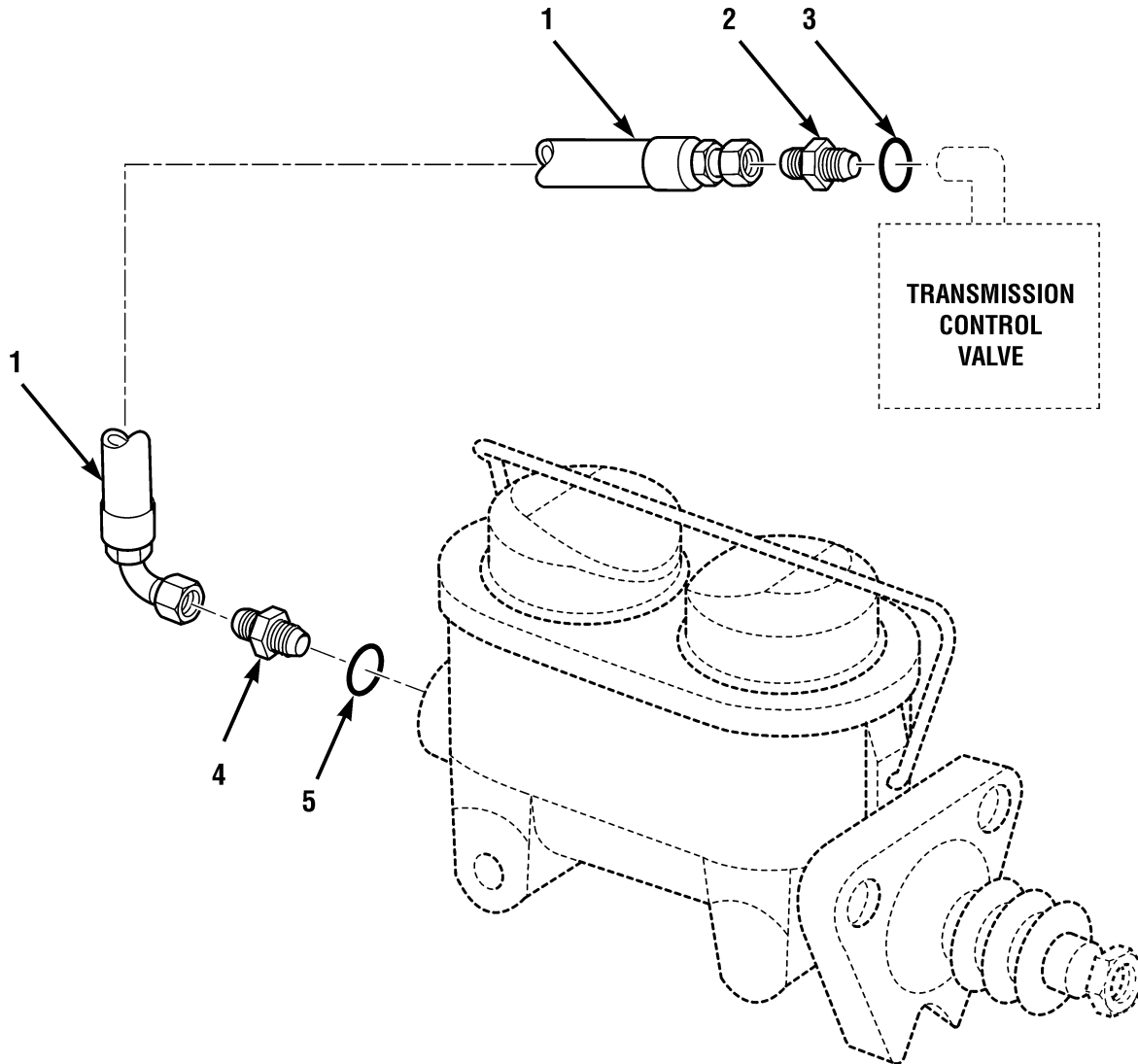
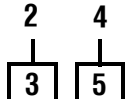

Figure 184. Hydraulic Lines, Transmission Disconnect

(1) ITEM NO	(2) SMR CODE	(3) NSN	(4) CAGEC	(5) PART NUMBER	(6) DESCRIPTION AND USABLE ON CODES (UOC)	(7) QTY
GROUP 2406 STRAINERS, FILTERS, LINES AND FITTINGS, ETC. FIG.184 HYDRAULIC LINES, TRANSMISSION DISCONNECT						
1	PAOZZ	4720013779678	98441	F4210639-4-4-4-8 9.50	HOSE ASSEMBLY,NONME	1
2	PFOZZ	4730010579597	10988	218-444	ADAPTER, STRAIGHT, PI	1
3	PAOZZ	5331008052966	81343	MS28778-4	.O-RING	1
4	PFOZZ	4730001190486	30780	4-5F5BXS	ADAPTER, STRAIGHT, TU	1
5	PAOZZ	5331008052966	81343	MS28778-4	.O-RING	1
END OF FIGURE						

1	3	5	7	9	11	13
2	4	6	8	10	12	14

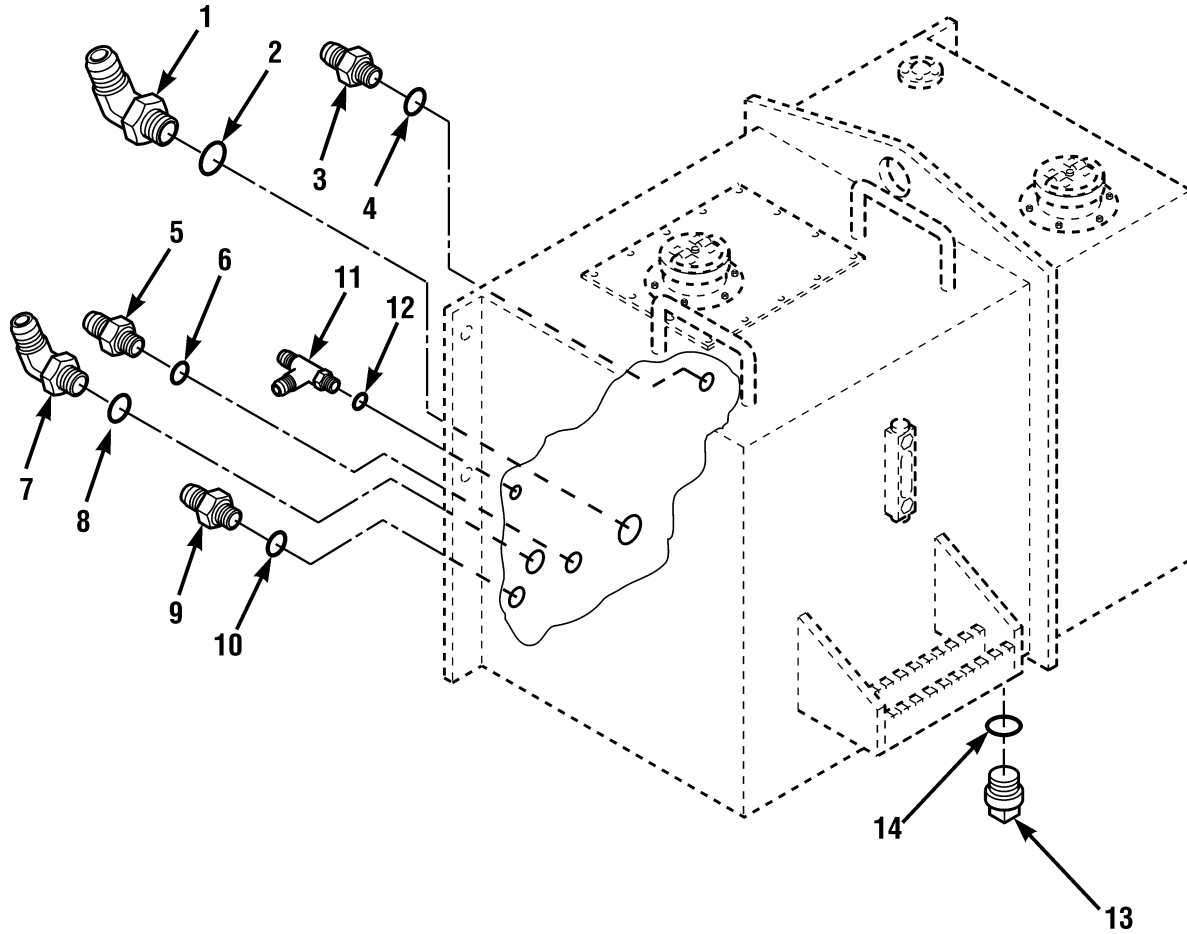

Figure 185. Hydraulic Lines, Hydraulic Oil Reservoir

(1) ITEM NO	(2) SMR CODE	(3) NSN	(4) CAGEC	(5) PART NUMBER	(6) DESCRIPTION AND USABLE ON CODES (UOC)	(7) QTY
					GROUP 2406 STRAINERS, FILTERS, LINES AND FITTINGS, ETC. FIG.185 HYDRAULIC LINES, HYDRAULIC OIL RESERVOIR	
1	PFOZZ	4730011957339	96906	MS51528A32	ELBOW,TUBE TO BOSS	1
2	PAOZZ	5331008080794	81343	MS28778-8	.O-RING	1
3	PFOZZ	4730012071771	96906	MS51525A24	ADAPTER, STRAIGHT, TU	1
4	PAOZZ	5331008195111	81343	MS28778-24	.O-RING	1
5	PAOZZ	4730009305392	96906	MS51525A16	ADAPTER, STRAIGHT, TU	1
6	PAOZZ	5331008045694	81343	MS28778-16	.O-RING	1
7	PFOZZ	4730011500877	96906	MS51528A24	ELBOW,TUBE TO BOSS	1
8	PAOZZ	5331008195111	81343	MS28778-24	.O-RING	1
9	PAOZZ	4730007105571	96906	MS51525A12	ADAPTER, STRAIGHT, TU	1
10	PAOZZ	5331002518839	81343	MS28778-12	.O-RING	1
11	PFOZZ	4730009370232	30780	8R50XS	TEE, TUBE TO BOSS	1
12	PAOZZ	5331002859847	81343	MS28778-32	.O-RING	1
13	PFOZZ	5365011008868	11083	5P4484	PLUG, MACHINE THREAD	1
14	PAOZZ	5331008045694	81343	MS28778-16	.O-RING	1

END OF FIGURE

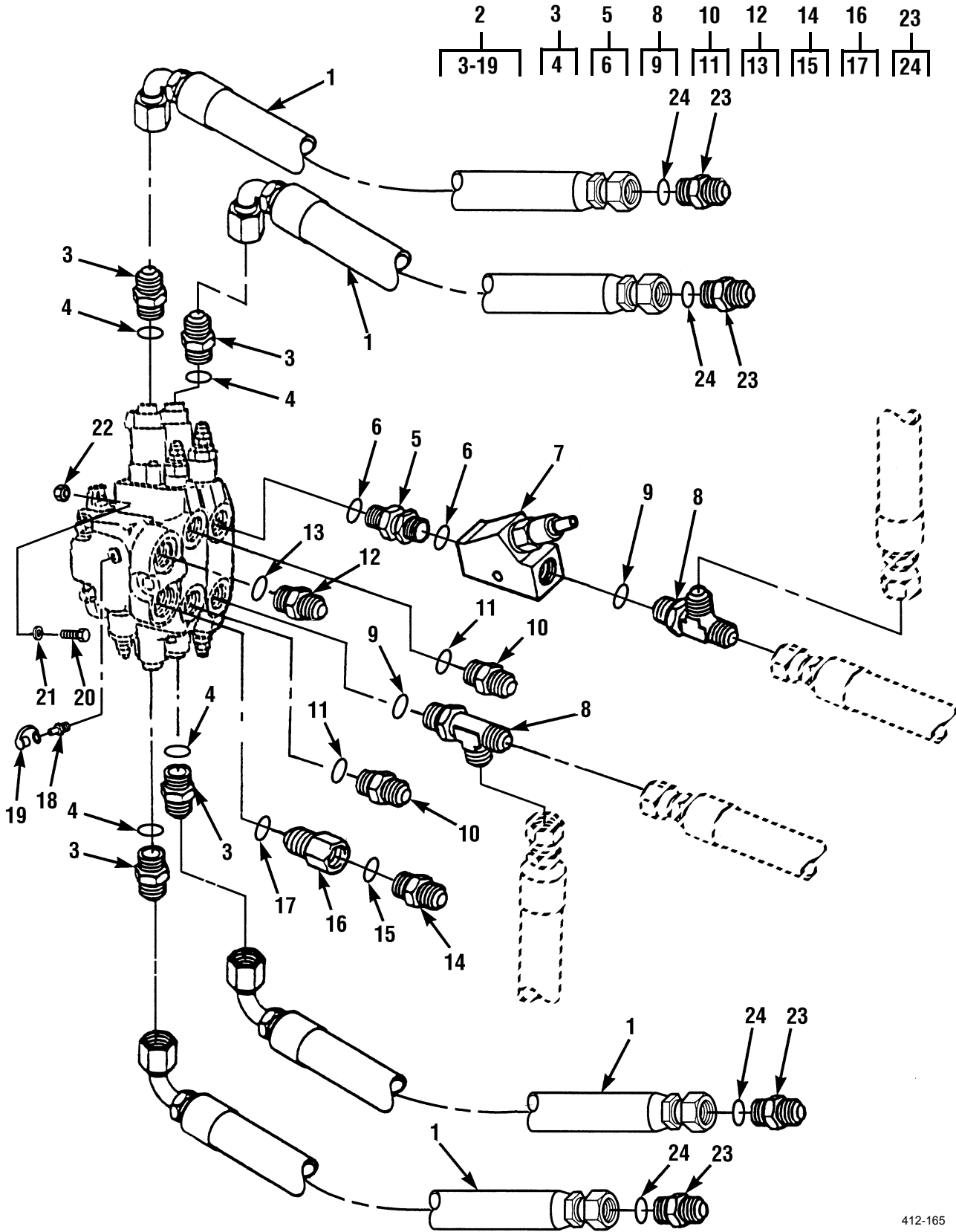

Figure 186. Hydraulic Lines, Main Control Valve

(1) ITEM NO	(2) SMR CODE	(3) NSN	(4) CAGEC	(5) PART NUMBER	(6) DESCRIPTION AND USABLE ON CODES (UOC)	(7) QTY
GROUP 2406 STRAINERS, FILTERS, LINES AND FITTINGS, ETC.						
FIG.186 HYDRAULIC LINES, MAIN CONTROL VALVE						
1	PAOZZ	4720013777382	1YHH8	6604732	HOSE ASSEMBLY, NONME	4
2	PAOOO	4820014388063	1YHH8	6616683	VALVE, LINEAR, DIRECT	1
3	PFOZZ	4730002581864	96906	MS51525B4-6	. ADAPTER, STRAIGHT, TU	4
4	PAOZZ	5331008052966	81343	MS28778-4	.. O-RING	4
5	PFOZZ	4730014388004	1YHH8	8770030	. UNION, TUBE	1
6	PAOZZ	5331002518839	81343	MS28778-12	.. O-RING	2
7	XDOZZ		U4474	9711-24J-A06	. VALVE, FLOW CONTROL	1
8	PFOZZ	4730009362158	96906	MS51530B12	. TEE, TUBE TO BOSS	2
9	PAOZZ	5331002518839	81343	MS28778-12	.. O-RING	1
10	PFOZZ	4730009305392	96906	MS51525A16	. ADAPTER, STRAIGHT, TU	2
11	PAOZZ	5331008045694	81343	MS28778-16	.. O-RING	1
12	PFOZZ	4730011914111	01276	202702-16-20S	. ADAPTER, STRAIGHT, TU	1
13	PAOZZ	5331008163546	81343	MS28778-20	.. O-RING	1
14	PAOZZ	4730011797575	98441	8F50X-S	. NIPPLE, PIPE	1
15	PAOZZ	5331008080794	81343	MS28778-8	.. O-RING	1
16	PFOZZ	4730015033601	30780	0510-16-8	. REDUCER, TUBE	1
17	PAOZZ	5331002518839	81343	MS28778-12	.. O-RING	1
18	PFOZZ	4730014388955	1YHH8	8430033	. NIPPLE, HOSE	1
19	PFOZZ	5340014514142	1YHH8	8430032	. CAP-PLUG, PROTECTIVE	1
20	PAOZZ	5305000712074	80204	B1821BH050C275N	SCREW, CAP, HEXAGON H	3
21	PFOZZ	5310005146674	96906	MS35335-34	WASHER, LOCK	4
22	PFOZZ	5310007680318	96906	MS51967-14	NUT, PLAIN, HEXAGON	3
23	PAOZZ	4730002581864	96906	MS51525B4-6	ADAPTER, STRAIGHT, TU	4
24	PAOZZ	5331008052966	81343	MS28778-4	. O-RING	1

END OF FIGURE

1	6	8	12
2	7	9	13

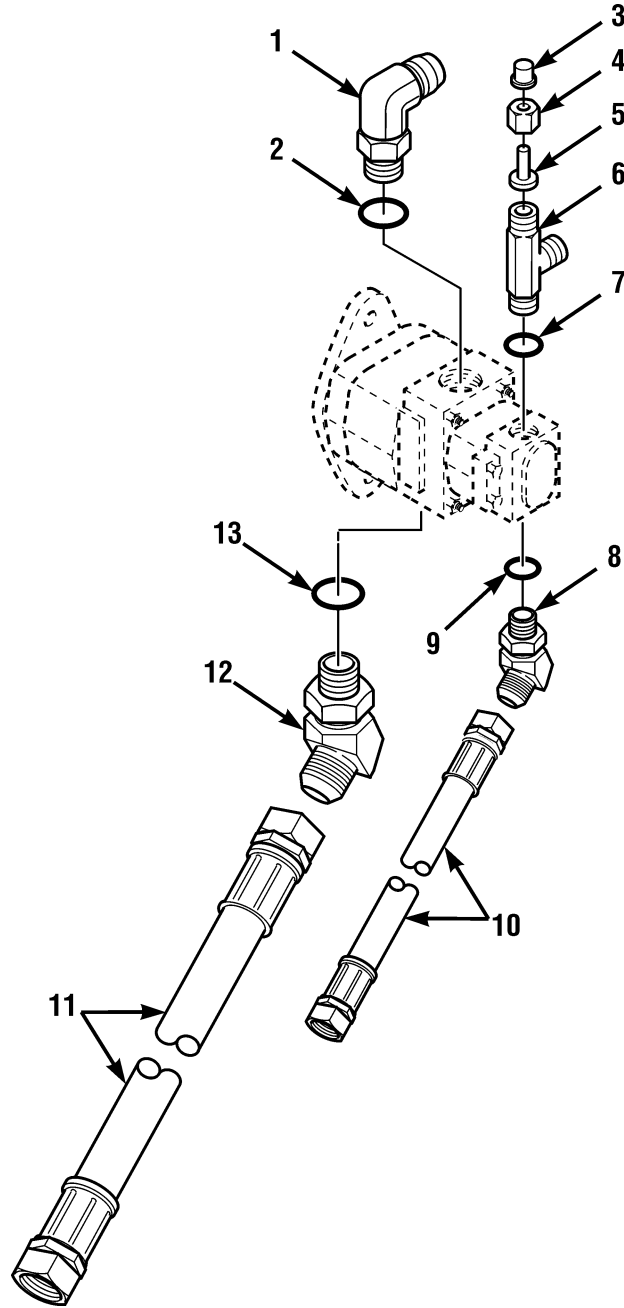

Figure 187. Hydraulic Lines, Dual Gear Pump

(1) ITEM NO	(2) SMR CODE	(3) NSN	(4) CAGEC	(5) PART NUMBER	(6) DESCRIPTION AND USABLE ON CODES (UOC)	(7) QTY
GROUP 2406 STRAINERS, FILTERS, LINES AND FITTINGS, ETC.						
FIG.187 HYDRAULIC LINES, DUAL GEAR PUMP						
1	PFOZZ	4730000191489	96906	MS51527A20	ELBOW,TUBE TO BOSS	1
2	PAOZZ	5331008163546	81343	MS28778-20	.O-RING	1
3	PFOZZ	5340014378764	09990	PD6-285	CAP, PROTECTIVE, DUST	1
4	PFOZZ	4730008120924	96906	MS51531B12	NUT, TUBE COUPLING	1
5	PFOZZ	4730014388945	1YHH8	8430038	NIPPLE, HOSE	1
6	PFOZZ	4730009362158	96906	MS51530B12	TEE, TUBE TO BOSS	1
7	PAOZZ	5331002518839	81343	MS28778-12	.O-RING	1
8	PFOZZ	4730009355355	96906	MS51528A16	ELBOW, TUBE TO BOSS	1
9	PAOZZ	5331008045694	81343	MS28778-16	.O-RING	1
10	PAOZZ	4720014395063	1YHH8	2713492	HOSE ASSEMBLY, NONME	1
11	PAOZZ	4720014395064	1YHH8	2713502	HOSE ASSEMBLY, NONME	1
12	PFOZZ	4730015032597	96906	MS51528B32	ELBOW, ADJUSTABLE	1
13	PAOZZ	5331002859847	81343	MS28778-32	.O-RING	1

END OF FIGURE

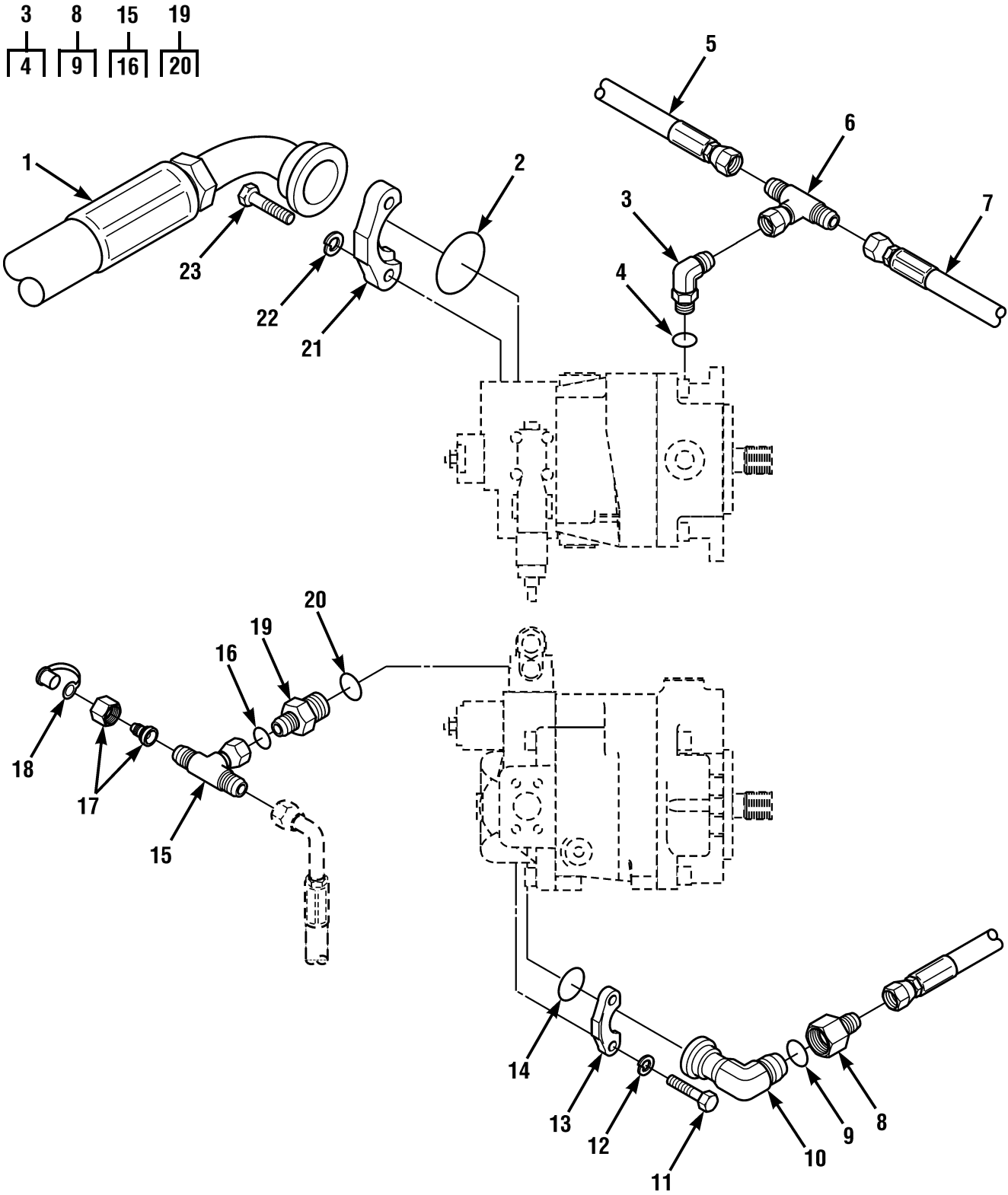

Figure 188. Hydraulic Lines, Piston Pump

(1) ITEM NO	(2) SMR CODE	(3) NSN	(4) CAGEC	(5) PART NUMBER	(6) DESCRIPTION AND USABLE ON CODES (UOC)	(7) QTY
GROUP 2406 STRAINERS, FILTERS, LINES AND FITTINGS, ETC. FIG.188 HYDRAULIC LINES, PISTON PUMP						
1	PAOZZ	4720014515990	1YHH8	2714792	HOSE ASSEMBLY,NONME	1
2	PAOZZ	5331009137202	98441	711510-1	O-RING	1
3	PFOZZ	4730008225609	96906	MS51527A8	ELBOW,TUBE TO BOSS	1
4	PAOZZ	5331008080794	81343	MS28778-8	.O-RING	1
5	PAOZZ	4720014520155	1YHH8	2714672	HOSE ASSEMBLY,NONME	1
6	PFOZZ	4730010420228	96906	MS51524A8	TEE,TUBE	1
7	PAOZZ	4720012949601	98441	F4210639-8-6-6-74.00	HOSE ASSEMBLY,NONME	1
8	XDOZZ		1YHH8	8760533	REDUCER,TUBE	1
9	PAOZZ	5331008163546	81343	MS28778-20	.O-RING	1
10	PFOZZ	4730014518867	30780	16XEQ1-S	ELBOW,FLANGE TO TUB	1
11	PFOZZ	5305000680511	80204	B1821BH038C125N	SCREW,CAP,HEXAGON H	4
12	PFOZZ	5310006379541	81718	H2525M	WASHER, LOCK	4
13	PFOZZ	4730012841671	98441	51H-16	FLANGE, PIPE	2
14	PAOZZ	5331002384708	02697	2-219N552-90	O-RING	1
15	PFOZZ	4730009288949	96906	MS51524A6	TEE, TUBE	1
16	PAOZZ	5331008052966	81343	MS28778-4	.O-RING	1
17	PFOZZ	4730014537795	1YHH8	8430046	NIPPLE, PIPE	1
18	PFOZZ	5340014514142	1YHH8	8430032	CAP-PLUG, PROTECTIVE	1
19	PFOZZ	4730010629928	22031	6400-6-4	ADAPTER, STRAIGHT, TU	1
20	PAOZZ	5331008045695	81205	BACG10AK6	.O-RING	1
21	PFOZZ	4730015030937	96906	MS52525/16-32	FLANGE, PIPE	2
22	PFOZZ	5310005845272	24617	187130	WASHER, LOCK	4
23	PAOZZ	5305000712069	80204	B1821BH050C150N	SCREW, CAP, HEXAGON H	4

END OF FIGURE

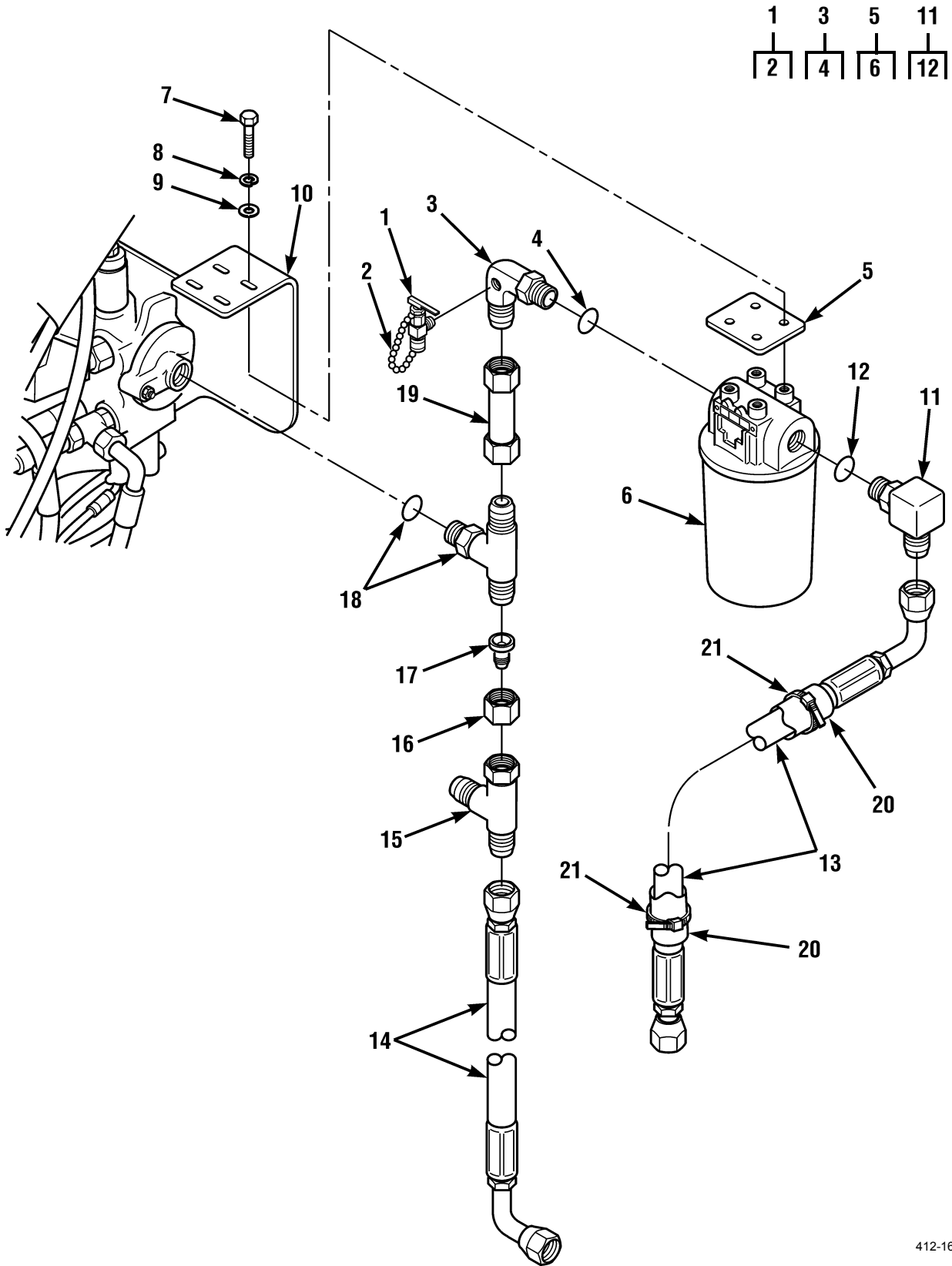

Figure 189. Hydraulic Lines, Oil Filter

(1) ITEM NO	(2) SMR CODE	(3) NSN	(4) CAGEC	(5) PART NUMBER	(6) DESCRIPTION AND USABLE ON CODES (UOC)	(7) QTY
					GROUP 2406 STRAINERS, FILTERS, LINES AND FITTINGS, ETC FIG.189 HYDRAULIC LINES, OIL FILTER	
1	PFOZZ	4820014388323	09990	T146-1/8B28PS	VALVE, LINEAR, DIRECT	1
2	PFOZZ	4010012935469	86768	7-2877-8	.CHAIN ASSEMBLY, SING	1
3	PFOZZ	4730014387976	1YHH8	6619802	ELBOW, TUBE	1
4	PAOZZ	5331008163546	81343	MS28778-20	.O-RING	1
5	PFOZZ	4330014521204	1YHH8	8320267	FILTER, FLUID	1
6	PAOZZ	4330014520976	05779	929446	.FILTER ELEMENT, FLUI	1
7	PFOZZ	5306002264827	80204	B1821BH031C100N	BOLT, MACHINE	4
8	PAOZZ	5310004079566	96906	MS35338-45	WASHER, LOCK	4
9	PAOZZ	5310012590296	96906	MS51412-6	WASHER, FLAT	4
10	XDOZZ		1YHH8	6621393	PLATE, MOUNTING	1
11	PFOZZ	4730014204149	01276	2062-24-20S	ELBOW, TUBE TO BOSS	1
12	PAOZZ	5331008195111	81343	MS28778-24	.O-RING	1
13	XDOZZ		1YHH8	2716112	HOSE ASSEMBLY, NONME	1
14	PAOZZ	4720014520331	1YHH8	2714782	HOSE ASSEMBLY, NONME	1
15	PFOZZ	4730011047503	96906	MS51523A12	TEE, TUBE	1
16	PFOZZ	5310010519891	30780	20BTX-S	NUT	1
17	PFOZZ	4730014388005	1YHH8	8760438	REDUCER BODY, TUBE	1
18	PFOZZ	4730014388029	1YHH8	8760445	TEE, TUBE	1
19	PFOZZ	4710014395216	1YHH8	6618922	TUBE ASSEMBLY, METAL	1
20	PAOZZ	5970012958274	1YHH8	6609062	SLEEVING, TEXTILE, EL	1
21	PAOZZ	5975010482922	96906	MS3367-6-0	STRAP, TIEDOWN, ELECT	2

END OF FIGURE

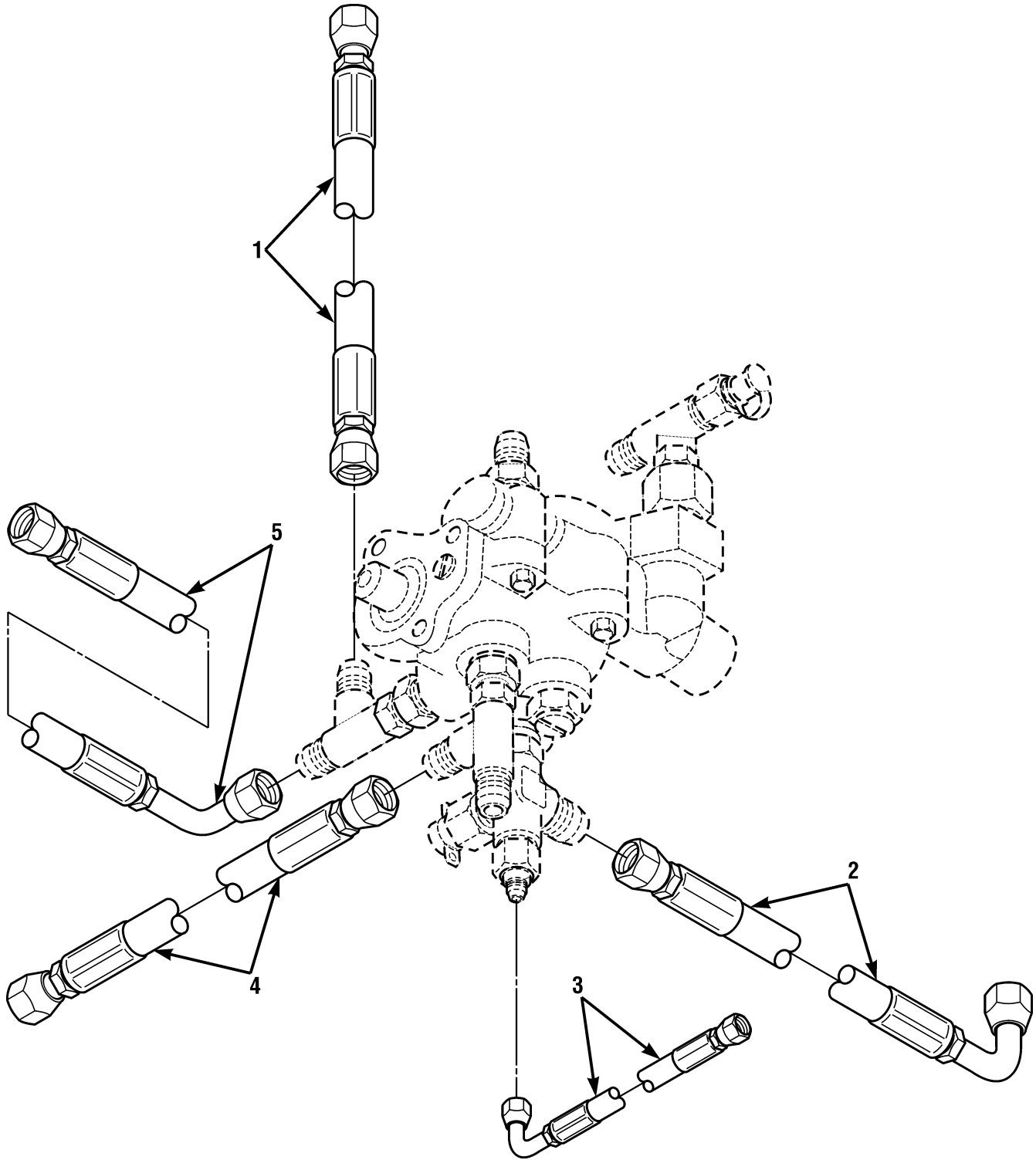

Figure 190. Hydraulic Lines, Brake Valve Accumulator

(1) ITEM NO	(2) SMR CODE	(3) NSN	(4) CAGEC	(5) PART NUMBER	(6) DESCRIPTION AND USABLE ON CODES (UOC)	(7) QTY
					GROUP 2406 STRAINERS, FILTERS, LINES AND FITTINGS, ETC	
					FIG.190 HYDRAULIC LINES, BRAKE VALVE ACCUMULATOR	
1	PAOZZ	4720014517377	1YHH8	2714772	HOSE ASSEMBLY,NONME	1
2	PAOZZ	4720014519854	1YHH8	2715032	HOSE ASSEMBLY,NONME	1
3	PAOZZ	4720013779549	98441	F4210639-6-6-6-66.00	HOSE ASSEMBLY,NONME	1
4	PAOZZ	4720013795452	98441	F4210639-12-12-12-111	HOSE ASSEMBLY,NONME	1
5	PAOZZ	4720012934407	98441	F4210639-6-8-6-68.00	HOSE ASSEMBLY,NONME	1
				END OF FIGURE		

2	6	14	16
3	7	15	17

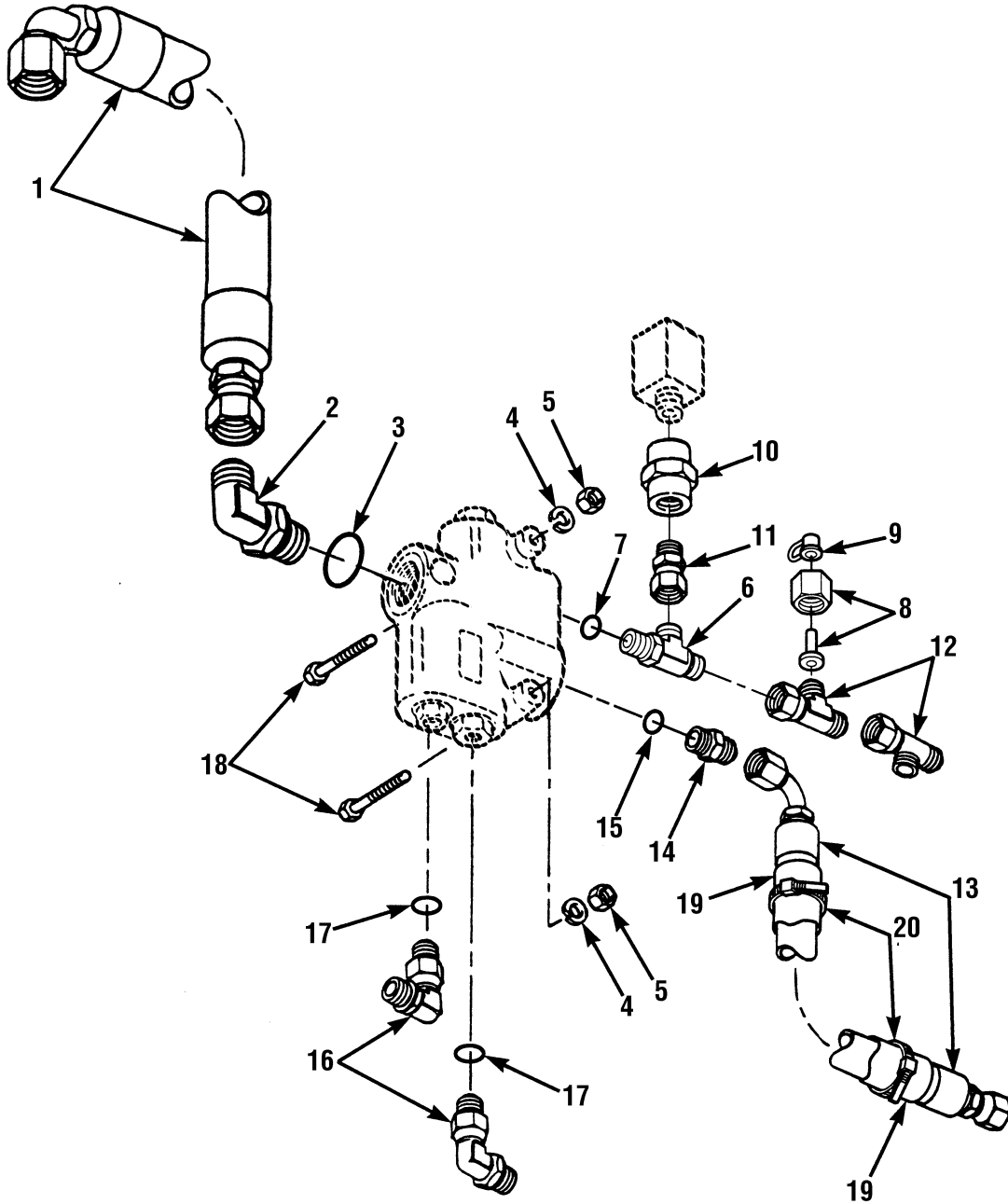

Figure 191. Hydraulic Lines, Priority Valve

(1) ITEM NO	(2) SMR CODE	(3) NSN	(4) CAGEC	(5) PART NUMBER	(6) DESCRIPTION AND USABLE ON CODES (UOC)	(7) QTY
GROUP 2406 STRAINERS, FILTERS, LINES AND FITTINGS, ETC. FIG.191 HYDRAULIC LINES, PRIORITY VALVE						
1	PAOZZ	4720014395061	1YHH8	2713482	HOSE ASSEMBLY, NONME	1
2	PFOZZ	4730000191489	96906	MS51527A20	ELBOW, TUBE TO BOSS	1
3	PAOZZ	5331008163546	81343	MS28778-20	.O-RING	1
4	PAOZZ	5310004079566	80205	MS35338-45	WASHER, LOCK	2
5	PAOZZ	5310008299981	21439	01857-001	NUT, PLAIN, HEXAGON	2
6	PFOZZ	4730014420850	22031	6804-8-10-8 NWO	TEE, TUBE TO BOSS	1
7	PAOZZ	5331008080794	81343	MS28778-8	.O-RING	1
8	PFOZZ	4730012501783	30780	8F6X-S	ADAPTER, STRAIGHT, PI	1
9	PFOZZ	5340014378764	09990	PD6-285	CAP, PROTECTIVE, DUST	1
10	PFOZZ	4730014390034	30780	0202-4-6	COUPLING, PIPE	1
11	PFOZZ	4220013300663	97111	PD38BTX	ADAPTER, QUICK CONNE	1
12	PFOZZ	4730004914983	30780	063T-8-8	TEE, TUBE	2
13	PAOZZ	4720014395062	1YHH8	2713472	HOSE ASSEMBLY, NONME	1
14	PFOZZ	4730011914111	30780	20-16F50X-S	ADAPTER, STRAIGHT, TU	1
15	PAOZZ	5331008045695	81205	BACG10AK6	.O-RING	1
16	PFOZZ	4730013889668	98441	4C50XS	ELBOW, TUBE TO BOSS	2
17	PAOZZ	5331008052966	81343	MS28778-4	.O-RING	1
18	PFOZZ	5305014378211	1YHH8	8310039	SCREW, CAP, HEXAGON H	2
19	PAOZZ	5970012958274	1YHH8	6609062	SLEEVING, TEXTILE, EL	1
20	PAOZZ	5975010482922	96906	MS3367-6-0	STRAP, TIEDOWN, ELECT	2

END OF FIGURE

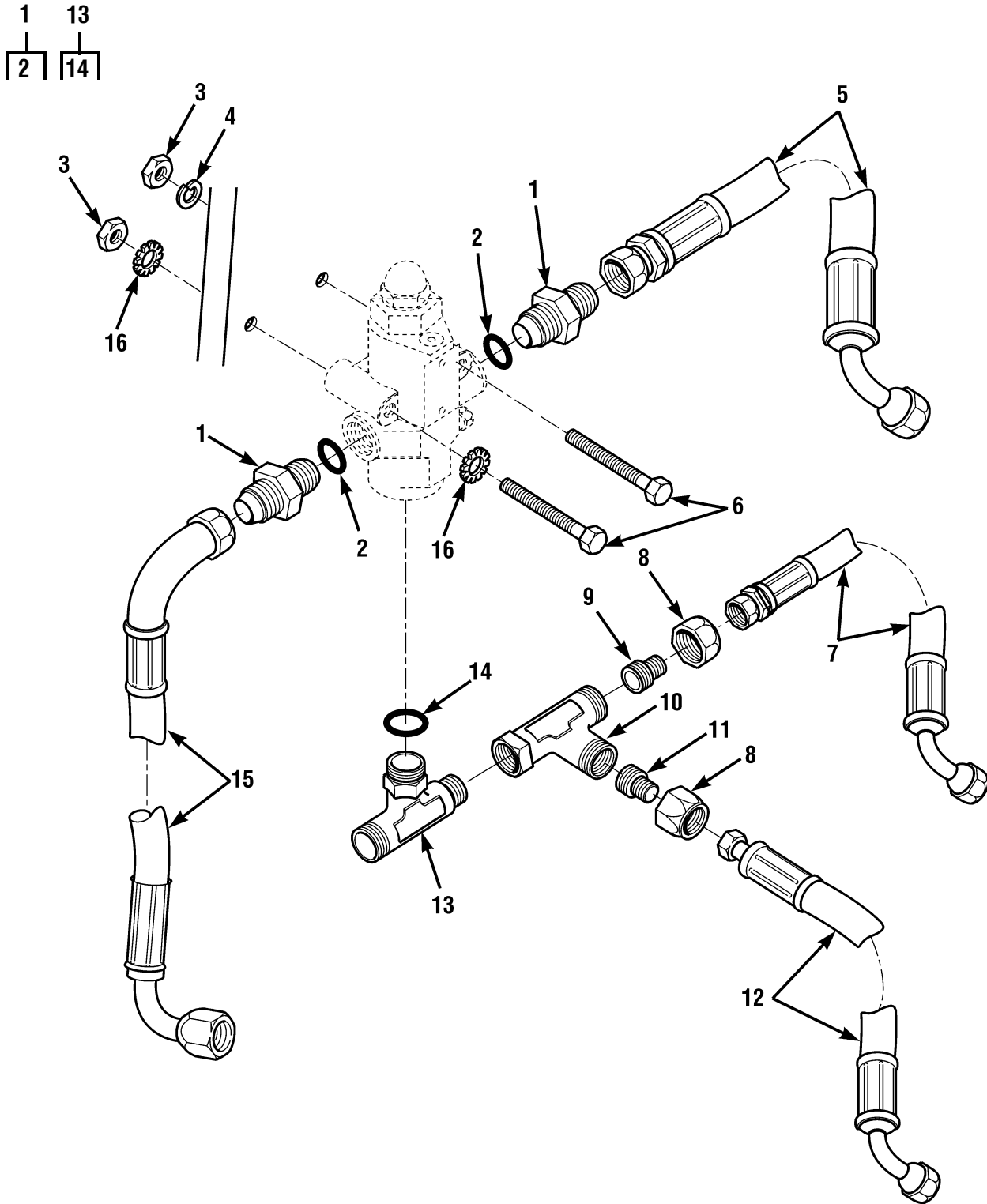

Figure 192. Hydraulic Lines, Relief Valve

(1) ITEM NO	(2) SMR CODE	(3) NSN	(4) CAGEC	(5) PART NUMBER	(6) DESCRIPTION AND USABLE ON CODES (UOC)	(7) QTY
					GROUP 2406 STRAINERS, FILTERS, LINES AND FITTINGS, ETC FIG.192 HYDRAULIC LINES, RELIEF VALVES	
1	PFOZZ	4730010969138	96906	MS39324-12-10	ADAPTER, STRAIGHT, TU	2
2	PAOZZ	5331008045694	81343	MS28778-16	.O-RING	1
3	PAOZZ	5310008299981	21439	01857-001	NUT, PLAIN, HEXAGON	2
4	PAOZZ	5310004079566	80205	MS35338-45	WASHER, LOCK	1
5	PAOZZ	4720013066299	01276	FA7844KKK0314	HOSE ASSEMBLY, NONME	1
6	PAOZZ	5306011581154	80204	B1821BH031C275D	BOLT, MACHINE	2
7	PAOZZ	4720012934405	01276	FL4030HHH0310	HOSE ASSEMBLY, NONME	1
8	PFOZZ	4730008120924	96906	MS51531B12	NUT, TUBE COUPLING	2
9	PFOZZ	4730006759216	96906	MS51534A12-8	REDUCER, TUBE	1
10	PFOZZ	4730011047503	96906	MS51523A12	TEE, TUBE	1
11	PFOZZ	4730007842537	96906	MS515343B12-4	REDUCER, TUBE	1
12	PAOZZ	4720013777524	1YHH8	6604712	HOSE ASSEMBLY, NONME	1
13	PFOZZ	4730009330743	30780	12S50XS	TEE, TUBE TO BOSS	1
14	PAOZZ	5331002518839	81343	MS28778-12	.O-RING	1
15	PAOZZ	4720013787793	1YHH8	6604622	HOSE ASSEMBLY, NONME	1
16	PAOZZ	5310005847889	96906	MS35338-53	WASHER, LOCK	2
				END OF FIGURE		

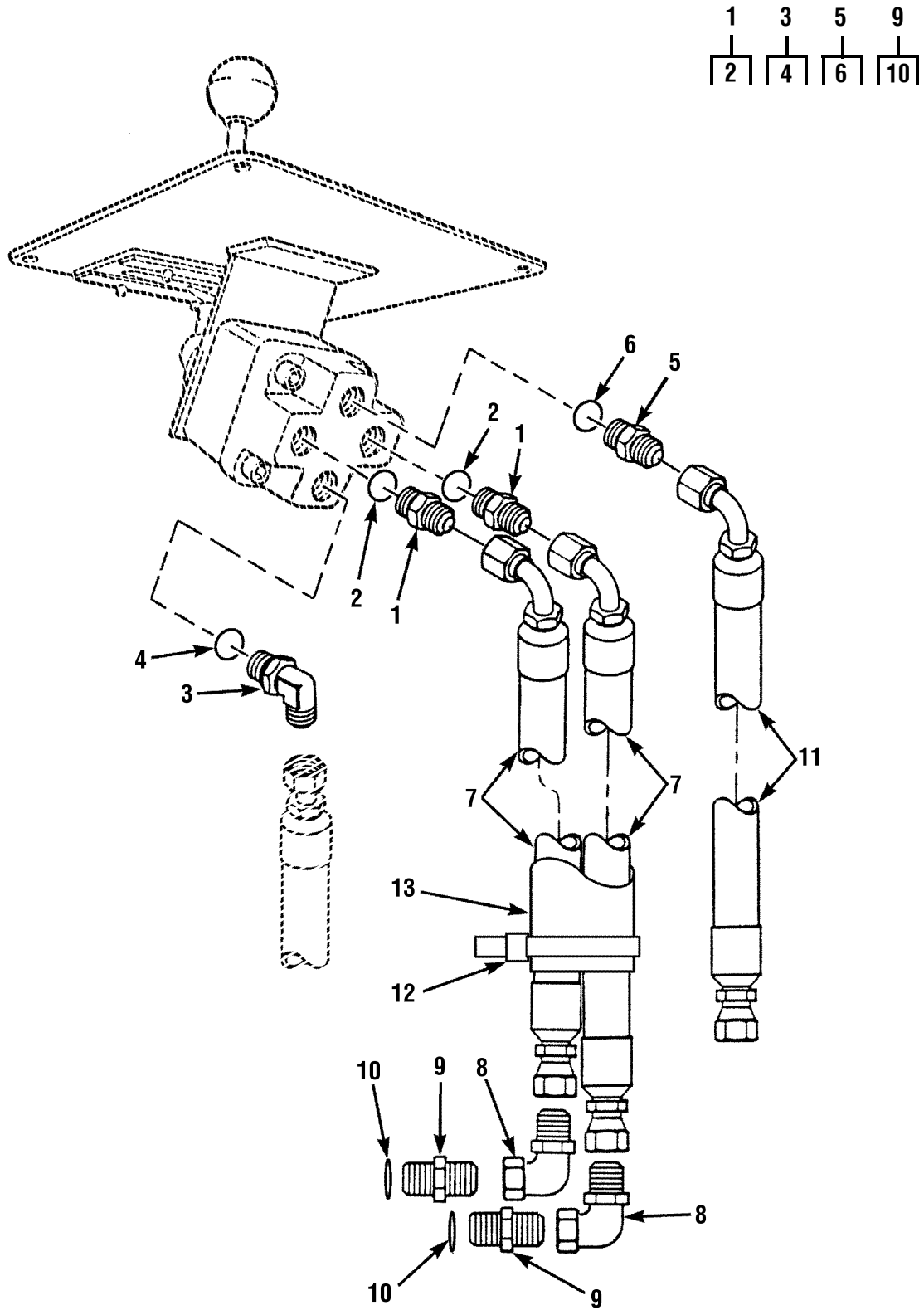

Figure 193. Hydraulic Lines, Frame Tilt Valve

(1) ITEM NO	(2) SMR CODE	(3) NSN	(4) CAGEC	(5) PART NUMBER	(6) DESCRIPTION AND USABLE ON CODES (UOC)	(7) QTY
					GROUP 2406 STRAINERS, FILTERS, LINES AND FITTINGS, ETC FIG.193 HYDRAULIC LINES, FRAME TILT VALVE	
1	PFOZZ	4730001035426	30780	4-8-F50X-S	ADAPTER, STRAIGHT, TU	2
2	PAOZZ	5331008052966	81343	MS28778-4	.O-RING	1
3	PFOZZ	4730008225609	96906	MS51527A8	ELBOW, TUBE TO BOSS	1
4	PAOZZ	5331008080794	81343	MS28778-8	.O-RING	1
5	PAOZZ	4730011797575	98441	8F50X-S	NIPPLE, PIPE	1
6	PAOZZ	5331008080794	81343	MS28778-8	.O-RING	1
7	PAOZZ	4720013776876	1YHH8	6604782	HOSE ASSEMBLY, NONME	2
8	PFOZZ	4730006185370	96906	MS51521A4	ELBOW, TUBE	2
9	PFOZZ	4730010075232	96906	MS51525A4	ADAPTER, STRAIGHT, TU	2
10	PAOZZ	5331008052966	81343	MS28778-4	.O-RING	1
11	PAOZZ	4720013779511	98441	F4310639-8-8-8-44.50	HOSE ASSEMBLY, NONME	1
12	PAOZZ	5340012973382	06383	PRT5EH-C100	STRAP, LINE SUPPORTI	2
13	PAOZZ	5975014568553	1YHH8	7124491	CONDUIT, CONVOLUTED	1

END OF FIGURE

2	4	6	13
3	5	7	14

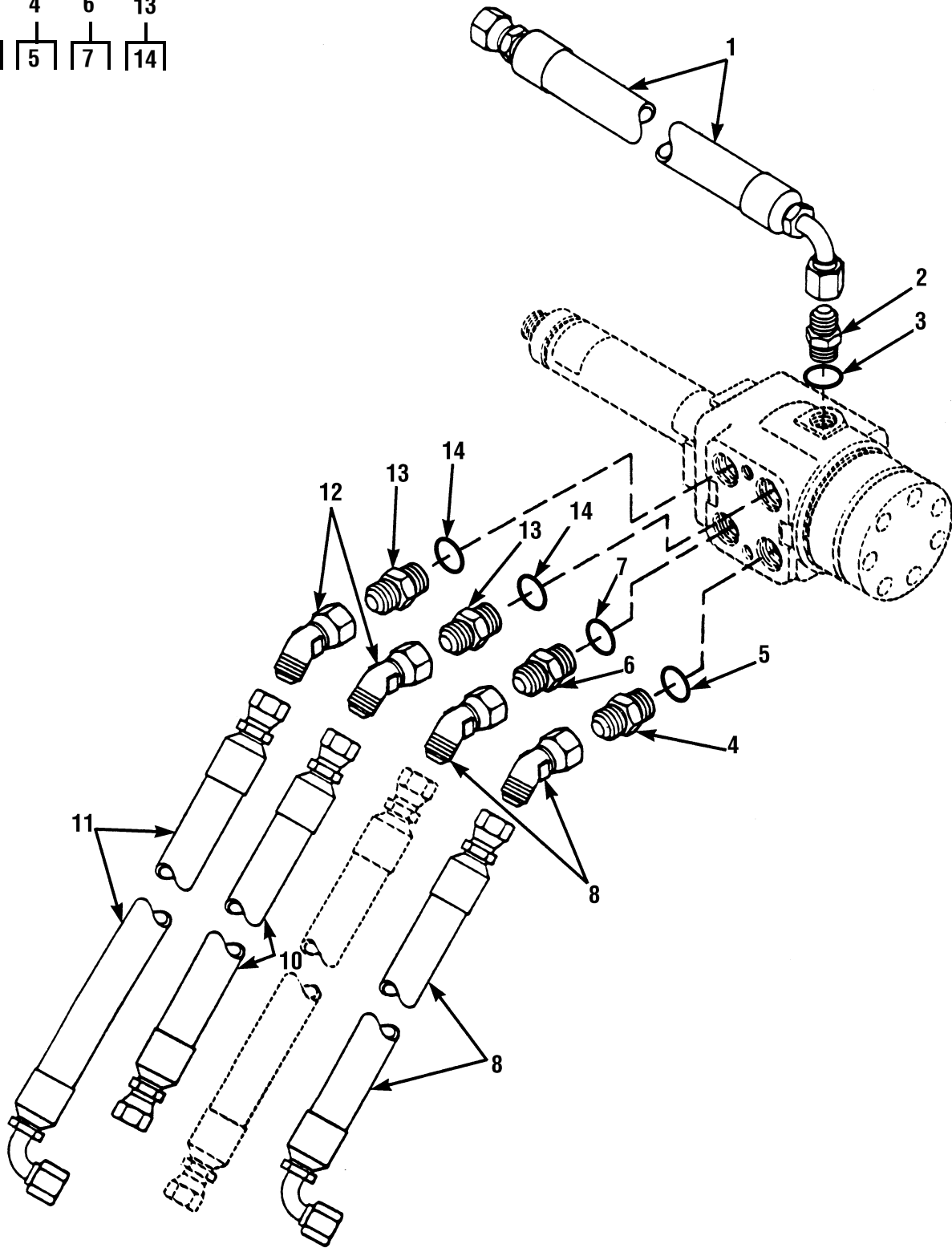

Figure 194. Hydraulic Lines, Steering Valve

(1) ITEM NO	(2) SMR CODE	(3) NSN	(4) CAGEC	(5) PART NUMBER	(6) DESCRIPTION AND USABLE ON CODES (UOC)	(7) QTY
GROUP 2406 STRAINERS, FILTERS, LINES AND FITTINGS, ETC.						
FIG.194 HYDRAULIC LINES, STEERING VALVE						
1	PAOZZ	4720013779780	98441	F4210639-4-4-4-68.00	HOSE ASSEMBLY,NONME	1
2	PAOZZ	4730010075232	96906	MS51525A4	ADAPTER, STRAIGHT, TU	1
3	PAOZZ	5331008080794	81343	MS28778-8	.O-RING	1
4	PAOZZ	4820012517614	96151	6081003-001	VALVE,CHECK	1
5	PAOZZ	5331008080794	81343	MS28778-8	.O-RING	1
6	PAOZZ	4730011797575	98441	8F50X-S	NIPPLE,PIPE	2
7	PAOZZ	5331008080794	81343	MS28778-8	.O-RING	1
8	PAOZZ	4730009820137	96906	MS51522A8S	ELBOW,TUBE	2
9	PAOZZ	4720014518091	1YHH8	2714702	HOSE ASSEMBLY,NONME	1
10	PAOZZ	4720013787974	1YHH8	6604862	HOSE ASSEMBLY,NONME	1
11	PAOZZ	4720014517309	1YHH8	2714712	HOSE ASSEMBLY,NONME	1
12	PAOZZ	4730000900564	96906	MS51522A6S	ELBOW,TUBE	2
13	PAOZZ	4730000515209	96906	MS51525A6-8S	ADAPTER, STRAIGHT, TU	2
14	PAOZZ	5331008080794	81343	MS28778-8	.O-RING	1
END OF FIGURE						

4	6
5	7

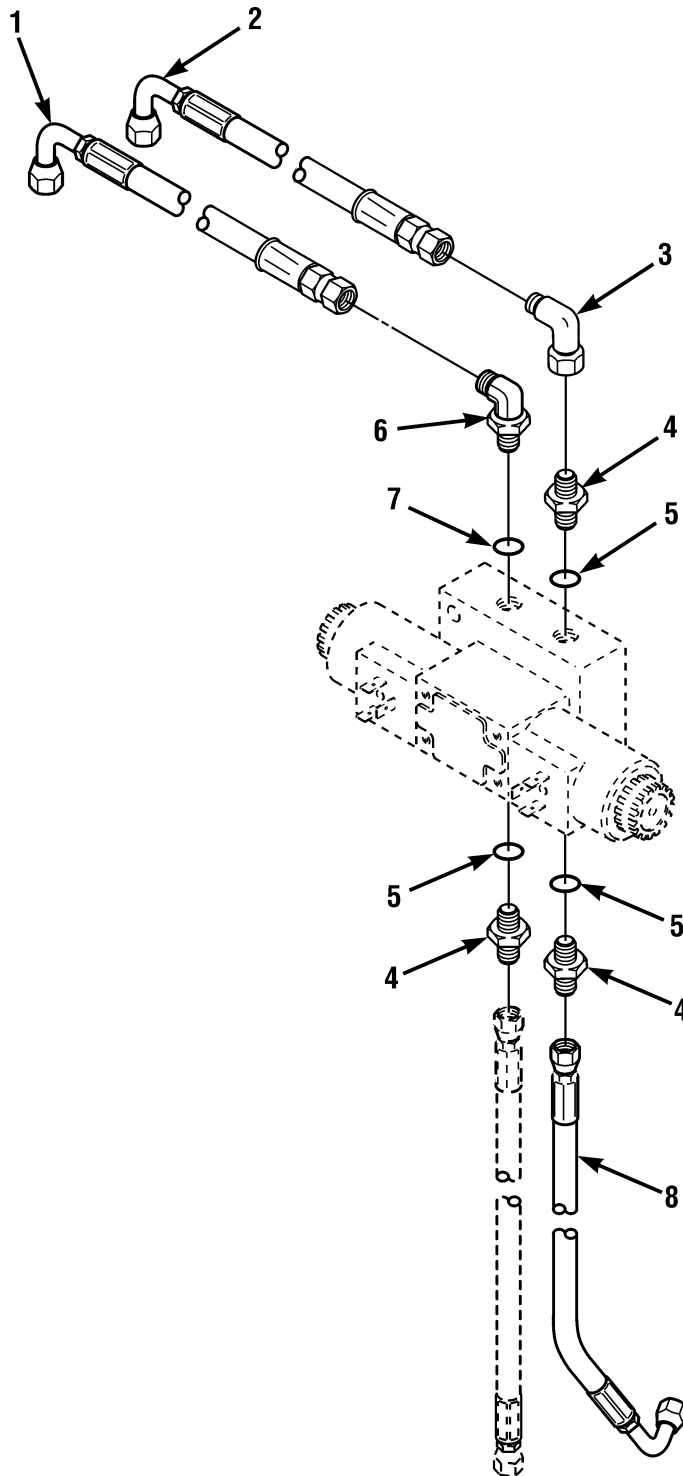

Figure 195. Hydraulic Lines, Steering Select Valve

(1) ITEM NO	(2) SMR CODE	(3) NSN	(4) CAGEC	(5) PART NUMBER	(6) DESCRIPTION AND USABLE ON CODES (UOC)	(7) QTY
GROUP 2406 STRAINERS, FILTERS, LINES AND FITTINGS, ETC.						
FIG.195 HYDRAULIC LINES, STEERING SELECT VALVE						
1	PAOZZ	4720014520076	1YHH8	2714742	HOSE ASSEMBLY,NONME	1
2	PAOZZ	4720014520139	1YHH8	2714732	HOSE ASSEMBLY,NONME	1
3	PFOZZ	4730006185372	96906	MS51521A6	ELBOW,TUBE	1
4	PAOZZ	4730000515209	96906	MS51525A6-8S	ADAPTER, STRAIGHT, TU	3
5	PAOZZ	5331008045695	81205	BACG10AK6	.O-RING	1
6	PFOZA	4730008618572	12603	1300059	ELBOW,TUBE TO BOSS	1
7	PAOZZ	5331008045695	81205	BACG10AK6	.O-RING	1
8	PAOZZ	4720014517337	1YHH8	2714872	HOSE ASSEMBLY,NONME	1
END OF FIGURE						

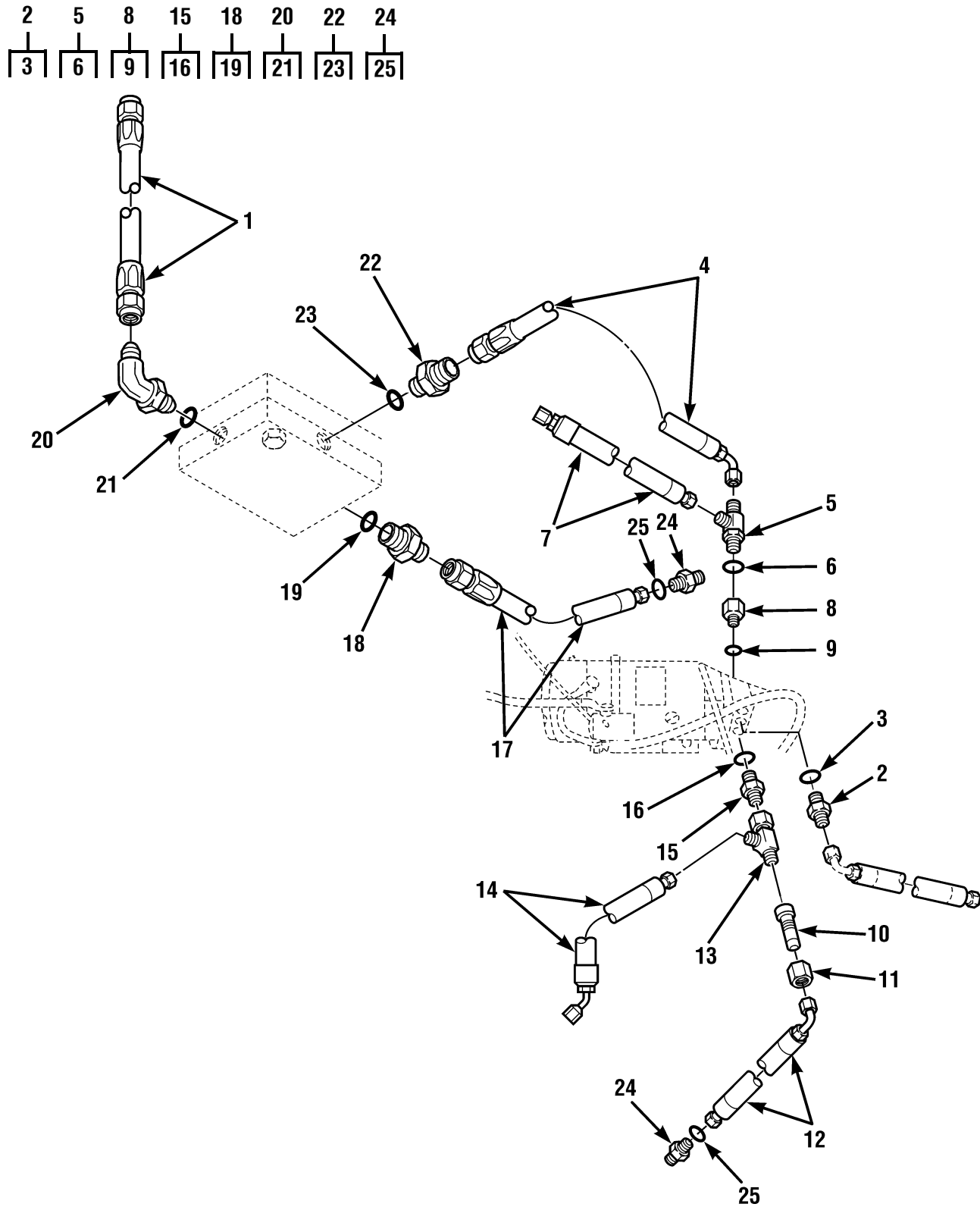

Figure 196. Hydraulic Lines, Emergency Steering Pump and Shuttle Valve

(1) ITEM NO	(2) SMR CODE	(3) NSN	(4) CAGEC	(5) PART NUMBER	(6) DESCRIPTION AND USABLE ON CODES (UOC)	(7) QTY
GROUP 2406 STRAINERS, FILTERS, LINES AND FITTINGS, ETC						
FIG.196 HYDRAULIC LINES, EMERGENCY STEERING PUMP AND SHUTTLE VALVE						
1	PAOZZ	4720014573928	1YHH8	2714752	HOSE ASSEMBLY, NONME	1
2	PFOZZ	4730004919576	96906	MS51525A6	ADAPTER, STRAIGHT, TU	1
3	PAOZZ	5331008045694	81343	MS28778-16	.O-RING	1
4	PAOZZ	4720013779413	98441	F4210639-6-6-6-19.00	HOSE ASSEMBLY, NONME	1
5	PFOZZ	4730014388558	22031	6804-6-NWO	TEE, TUBE	1
6	PAOZZ	5331008045695	81205	BACG10AK6	.O-RING	1
7	PAOZZ	4720013776879	1YHH8	6604892	HOSE ASSEMBLY, NONME	1
8	PFOZZ	4730009330727	30780	8-6F50G5-S	REDUCER, BOSS	1
9	PAOZZ	5331008080794	81343	MS28778-8	.O-RING	1
10	PFOZZ	4730006759216	96906	MS51534A12-8	REDUCER, TUBE	1
11	PFOZZ	4730008120924	96906	MS51531B12	NUT, TUBE COUPLING	1
12	PAOZZ	4720012975120	1YHH8	6604742	HOSE ASSEMBLY, NONME	1
13	PFOZZ	4730011047503	96906	MS51523A12	TEE, TUBE	1
14	PAOZZ	4720014520247	1YHH8	2714762	HOSE ASSEMBLY, NONME	1
15	PFOZZ	4730010969138	96906	MS39324-12-10	ADAPTER, STRAIGHT, TU	1
16	PAOZZ	5331008045694	81343	MS28778-16	.O-RING	1
17	PAOZZ	4720013792005	1YHH8	6604822	HOSE ASSEMBLY, NONME	1
18	PAOZZ	4730002581864	96906	MS51525B4-6	ADAPTER, STRAIGHT, TU	1
19	PAOZZ	5331008052966	81343	MS28778-4	.O-RING	1
20	PFOZA	4730008618572	12603	1300059	ELBOW, TUBE TO BOSS	1
21	PAOZZ	5331008045695	81205	BACG10AK6	.O-RING	1
22	PAOZZ	4730000515209	96906	MS51525A6-8S	ADAPTER, STRAIGHT, TU	1
23	PAOZZ	5331008080794	81343	MS28778-8	.O-RING	1
24	PAOZZ	4730002581864	96906	MS51525B4-6	ADAPTER, STRAIGHT, TU	2
25	PAOZZ	5331008052966	81343	MS28778-4	.O-RING	1

END OF FIGURE

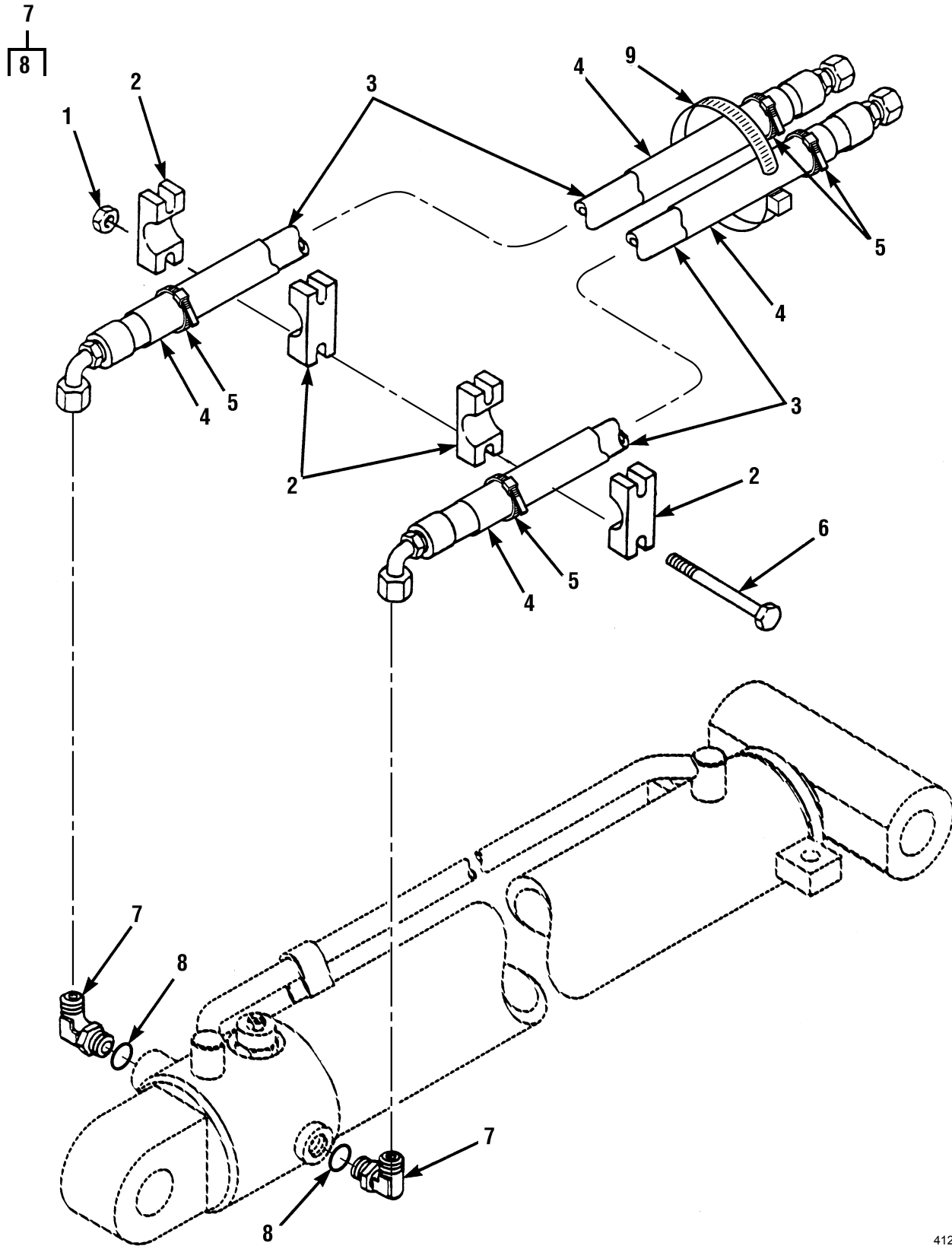

Figure 197. Hydraulic Lines, Boom Extend Cylinder

(1) ITEM NO	(2) SMR CODE	(3) NSN	(4) CAGEC	(5) PART NUMBER	(6) DESCRIPTION AND USABLE ON CODES (UOC)	(7) QTY
GROUP 2406 STRAINERS, FILTERS,LINES AND FITTINGS, ETC. FIG. 197 HYDRAULIC LINES, BOOM EXTEND CYLINDER						
1	PAOZZ	5310002256993	81349	M45913/1-8CG5C	NUT, SELF-LOCKING, HE	1
2	PFOZZ	5340014421697	1YHH8	8750007	CLAMP, BLOCK, SECTION	4
3	PAOZZ	4720014395069	1YHH8	2714362	HOSE ASSEMBLY, NONME	2
4	XDOZZ		1YHH8	6621762	SLEEVING, PROTECTIVE	2
5	PAOZZ	5975010482922	96906	MS3367-6-0	STRAP, TIEDOWN, ELECT	4
6	PFOZZ	5305014378203	1YHH8	8303772	SCREW, CAP, HEXAGON H	1
7	PFOZZ	4730012406115	30780	16-12 C50X-S	ELBOW, TUBE TO BOSS	2
8	PAOZZ	5331002518839	81343	MS28778-12	.O-RING	1
9	PAOZZ	5340012973382	06383	PRT5EH-C100	STRAP, LINE SUPPORTI	2
END OF FIGURE						

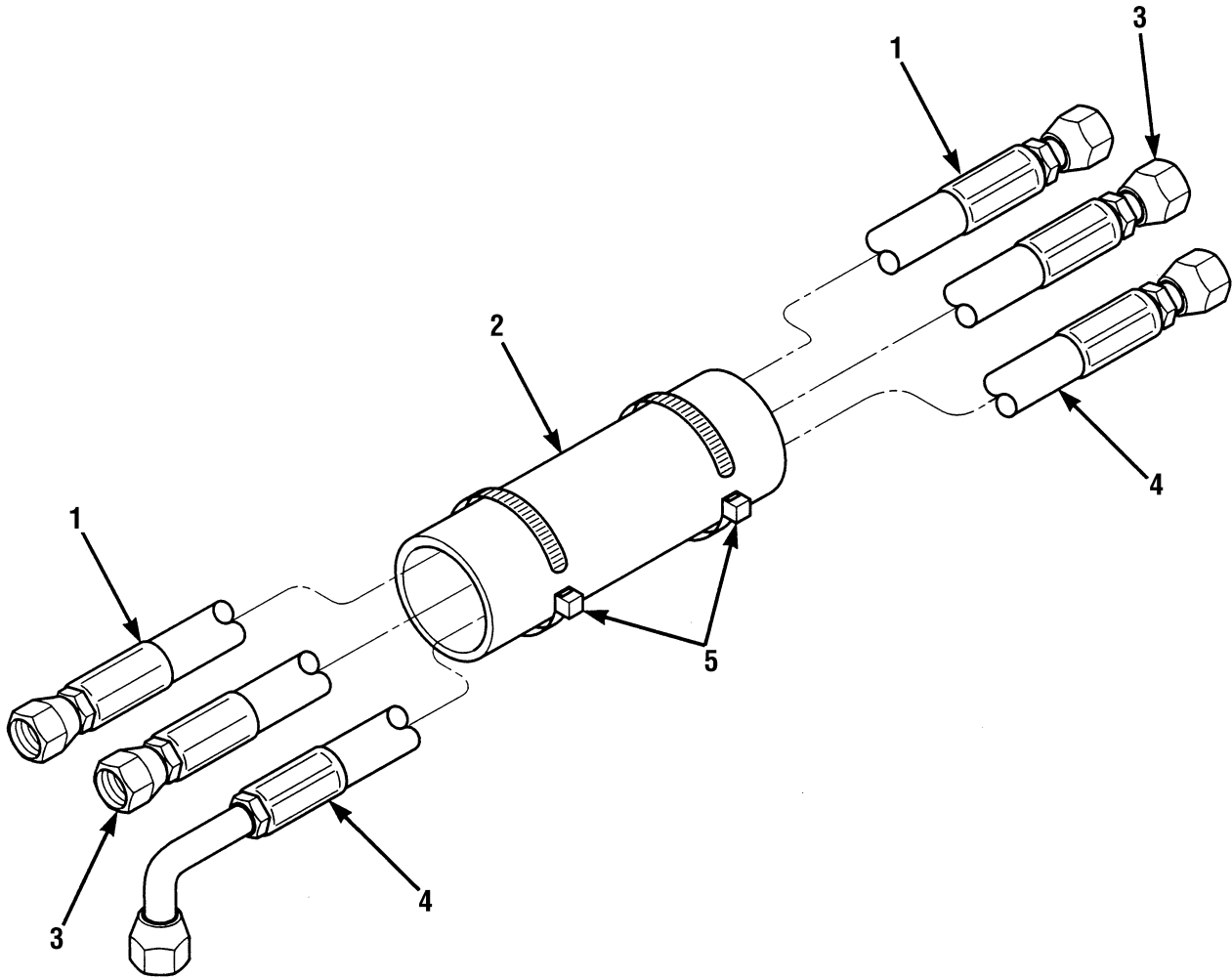

Figure 198. Hydraulic Lines to Boom

(1) ITEM NO	(2) SMR CODE	(3) NSN	(4) CAGEC	(5) PART NUMBER	(6) DESCRIPTION AND USABLE ON CODES (UOC)	(7) QTY
GROUP 2406 STRAINERS, FILTERS, LINES AND FITTINGS, ETC.						
FIG. 198 HYDRAULIC LINES TO BOOM						
1	PAOZZ	4720013793733	98441	F4350606-8-8-8-57.00	HOSE ASSEMBLY,NONME	1
2	XDOZZ		1YHH8	6621762	SLEEVING, PROTECTIVE	1
3	PAOZZ	4720014516453	1YHH8	2714532	HOSE ASSEMBLY,NONME	1
4	PAOZZ	4720014516378	1YHH8	2714542	HOSE ASSEMBLY,NONME	1
5	PAOZZ	5975010482922	96906	MS3367-6-0	HOSE ASSEMBLY,NONME	2
END OF FIGURE						

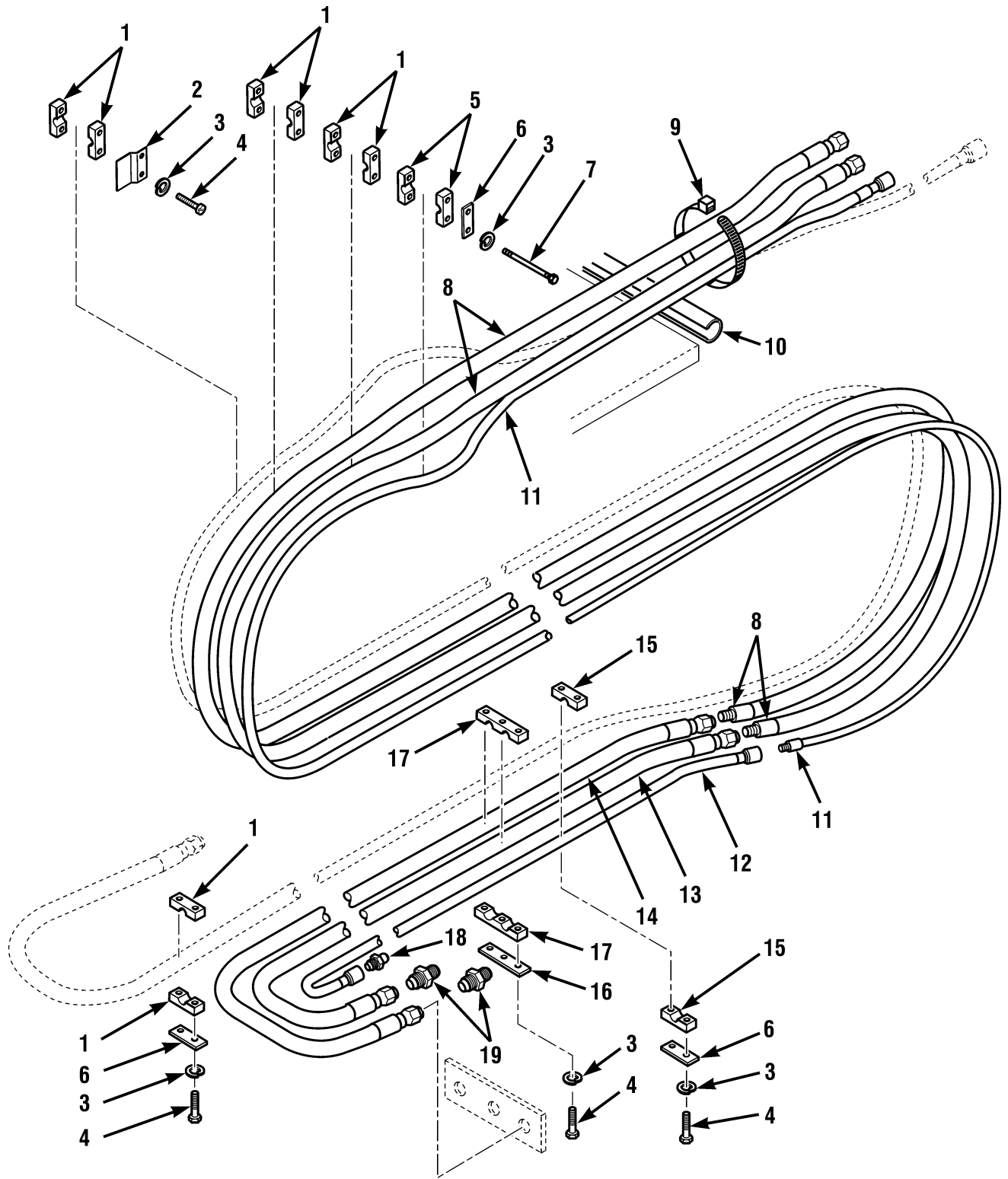

Figure 199. Hydraulic Lines, Boom

(1) ITEM NO	(2) SMR CODE	(3) NSN	(4) CAGEC	(5) PART NUMBER	(6) DESCRIPTION AND USABLE ON CODES (UOC)	(7) QTY
GROUP 2406 STRAINERS, FILTERS, LINES AND FITTINGS, ETC.						
FIG. 199 HYDRAULIC LINES, BOOM						
1	PFOZZ	5340013177457	1YHH8	8769131	CLAMP,BLOCK,SECTION	12
2	PFOZZ	5340012936690	1YHH8	6609231	BRACKET,DOUBLE ANGL	1
3	PAOZZ	5310004079566	96906	MS35338-45	WASHER,LOCK	12
4	PAOZZ	5305002264831	80204	B1821BH031C150N	SCREW,CAP,HEXAGON H	20
5	PFOZZ	5340013168098	1YHH8	8769134	CLAMP,BLOCK,SECTION	4
6	PFOZZ	5340012931104	1YHH8	6608631	CLAMP,LOOP	7
7	PAOZZ	5306002264839	80204	B1821BH031C350N	BOLT,MACHINE	2
8	PAOZZ	4720014395057	1YHH8	2714322	HOSE ASSEMBLY,NONME	2
9	PAOZZ	5975010482922	96906	MS3367-6-0	STRAP,TIEDOWN,ELECT	2
10	MOOOO		1YHH8	6621381	CONDUIT MAKE FROM CONDUIT	1
P/N 67587-R (77060)						
11	PAOZZ	4720014395055	1YHH8	2714332	HOSE ASSEMBLY,NONME	1
12	PFOZZ	4710014394811	1YHH8	6618773	TUBE ASSEMBLY,METAL	1
13	PFOZZ	4710014395059	1YHH8	6616033	TUBE ASSEMBLY,METAL	1
14	PFOZZ	4710014395058	1YHH8	6615943	TUBE ASSEMBLY,METAL	1
15	PFOZZ	5340014538175	1YHH8	8750008	CLAMP,BLOCK,SECTION	4
16	PFOZZ	5340012931792	1YHH8	6608621	PLATE,MENDING	2
17	PFOZZ	5340013172240	1YHH8	8769132	CLAMP,BLOCK,SECTION	4
18	PAOZZ	4730014539347	1YHH8	8760044	NIPPLE,TUBE	1
19	PAOZZ	4730001257922	96906	MS51520A8	ADAPTER,STRAIGHT,TU	2

END OF FIGURE

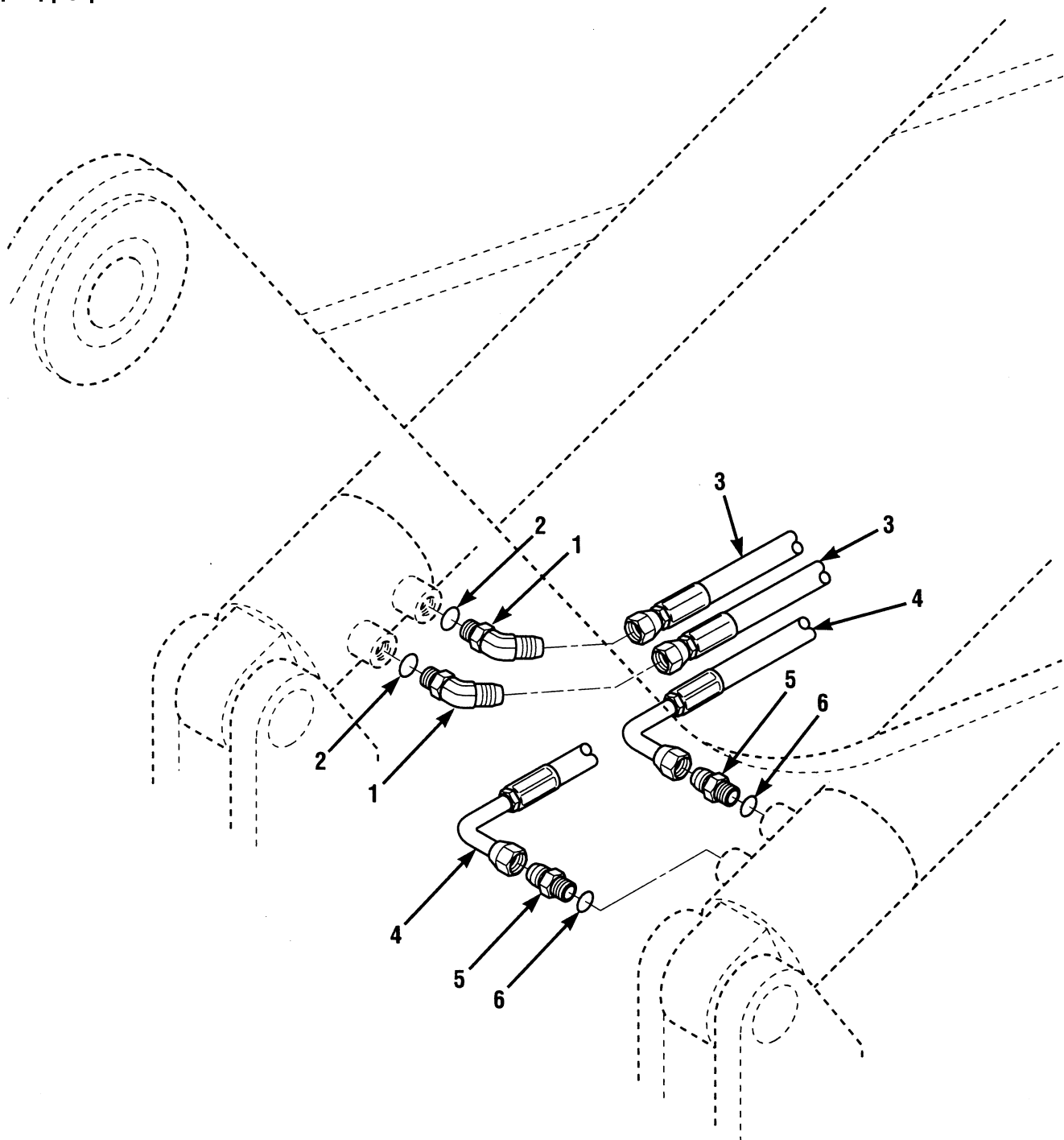
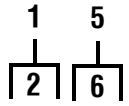

Figure 200. Hydraulic Lines, Hoist Boom Cylinders

(1) ITEM NO	(2) SMR CODE	(3) NSN	(4) CAGEC	(5) PART NUMBER	(6) DESCRIPTION AND USABLE ON CODES (UOC)	(7) QTY
GROUP 2406 STRAINERS, FILTERS, LINES AND FITTINGS, ETC.						
FIG. 200 HYDRAULIC LINES, HOIST BOOM CYLINDERS						
1	PFOZZ	4730014388539	22031	6802-12-NWO	ELBOW, TUBE	2
2	PAOZZ	5331002518839	81343	MS28778-12	.O-RING	1
3	PAOZZ	4720014395070	1YHH8	2714382	HOSE ASSEMBLY, NONME	2
4	PAOZZ	4720014573931	1YHH8	2714552	HOSE ASSEMBLY, NONME	2
5	PFOZZ	4730007105571	96906	MS51525A12	ADAPTER, STRAIGHT, TU	2
6	PAOZZ	5331002518839	81343	MS28778-12	.O-RING	1
END OF FIGURE						

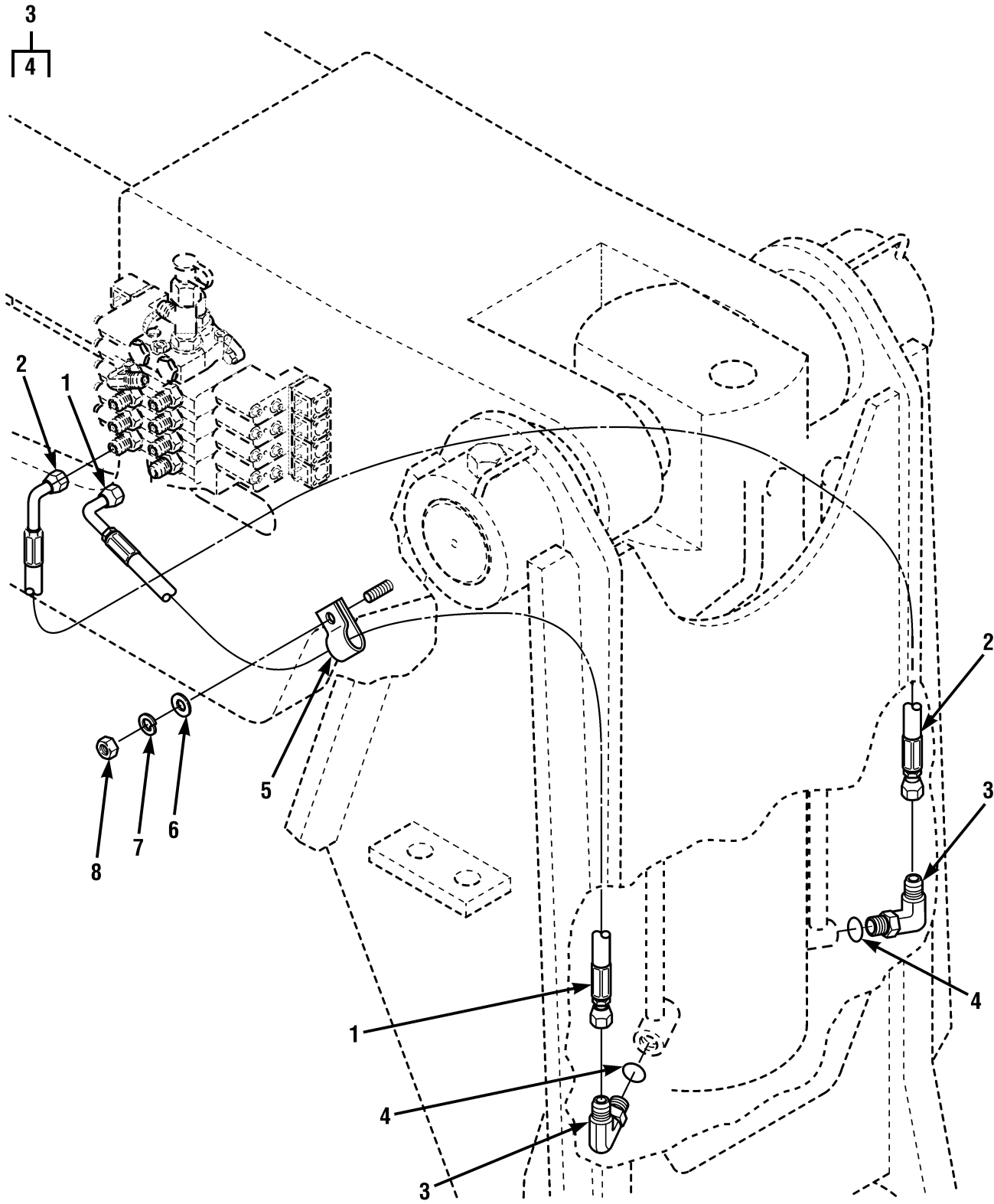

Figure 201. Hydraulic Lines, Fork Tilt Cylinders to Attachment Control Valve

(1) ITEM NO	(2) SMR CODE	(3) NSN	(4) CAGEC	(5) PART NUMBER	(6) DESCRIPTION AND USABLE ON CODES (UOC)	(7) QTY
GROUP 2406 STRAINERS, FILTERS, LINES AND FITTINGS, ETC.						
FIG. 201 HYDRAULIC LINES, FORK TILT CYLINDERS TO ATTACHMENT CONTROL VALVE						
1	PAOZZ	4720014520563	1YHH8	2714902	HOSE ASSEMBLY, NONME	1
2	PAOZZ	4720014573942	1YHH8	2714602	HOSE ASSEMBLY, NONME	1
3	PFOZZ	4730008225609	96906	MS51527A8	ELBOW, TUBE TO BOSS	2
4	PAOZZ	5331008080794	81343	MS28778-8	.O-RING	1
5	PFOZZ	5340013029978	75272	8406206	CLAMP, LOOP	1
6	PAOZZ	5310008238804	96906	MS27183-9	WASHER, FLAT	1
7	PFOZZ	5310005825965	96906	MS35338-44	WASHER, LOCK	1
8	PAOZZ	5310009971888	96906	MS35649-2252	NUT, PLAIN, HEXAGON	1
END OF FIGURE						

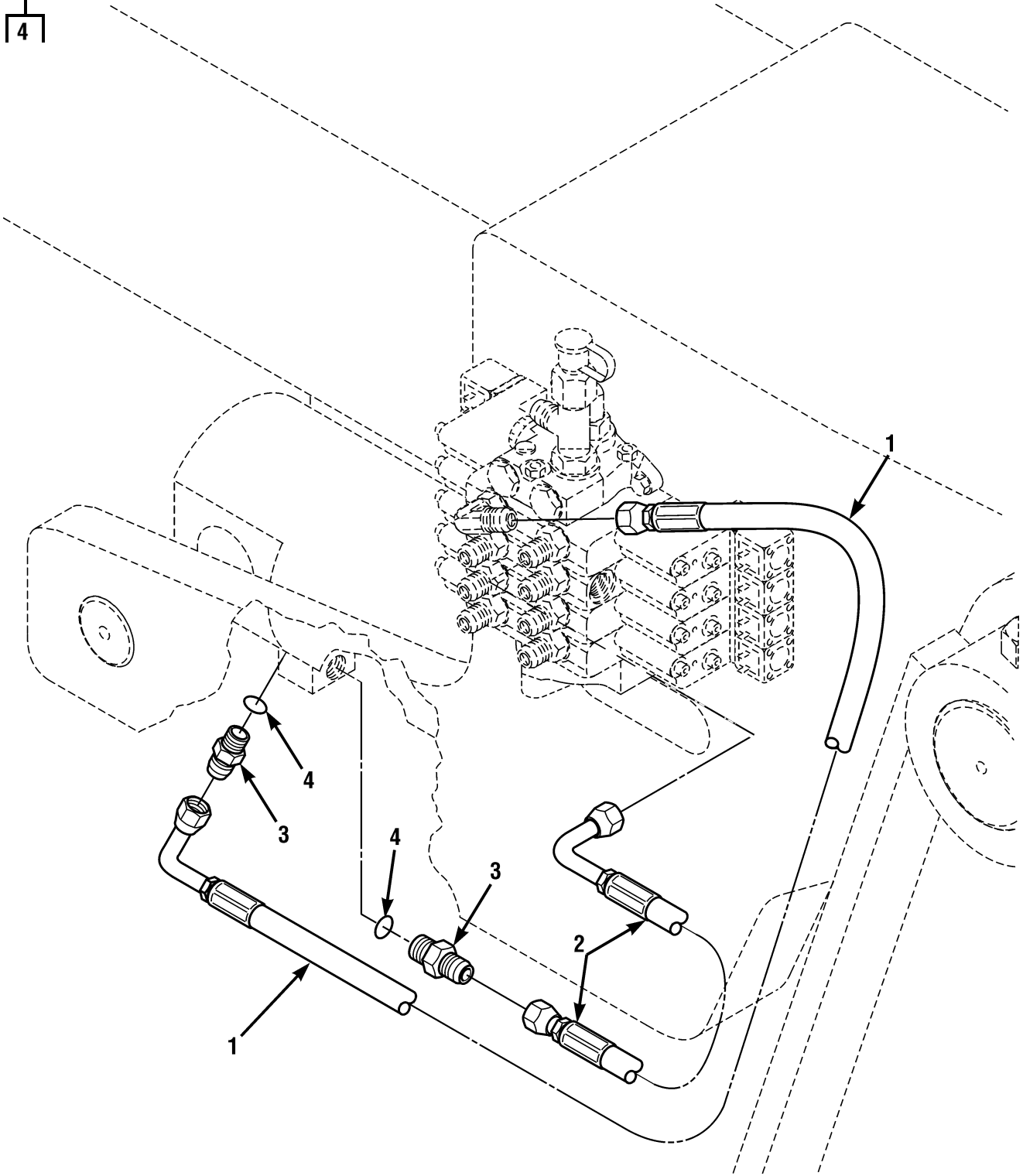
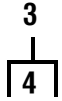

Figure 202. Hydraulic Lines, Attachment Cylinder

(1) ITEM NO	(2) SMR CODE	(3) NSN	(4) CAGEC	(5) PART NUMBER	(6) DESCRIPTION AND USABLE ON CODES (UOC)	(7) QTY
					GROUP 2406 STRAINERS, FILTERS, LINES AND FITTINGS, ETC. FIG. 202 HYDRAULIC LINES, ATTACHMENT CYLINDER	
1	PAOZZ	4720014517380	1YHH8	2714802	HOSE ASSEMBLY,NONME	1
2	PAOZZ	4720014575725	1YHH8	2714582	HOSE ASSEMBLY,NONME	1
3	PAOZZ	4730011797575	98441	8F50X-S	NIPPLE,PIPE	2
4	PAOZZ	5331008080794	81343	MS28778-8	.O-RING	1
				END OF FIGURE		

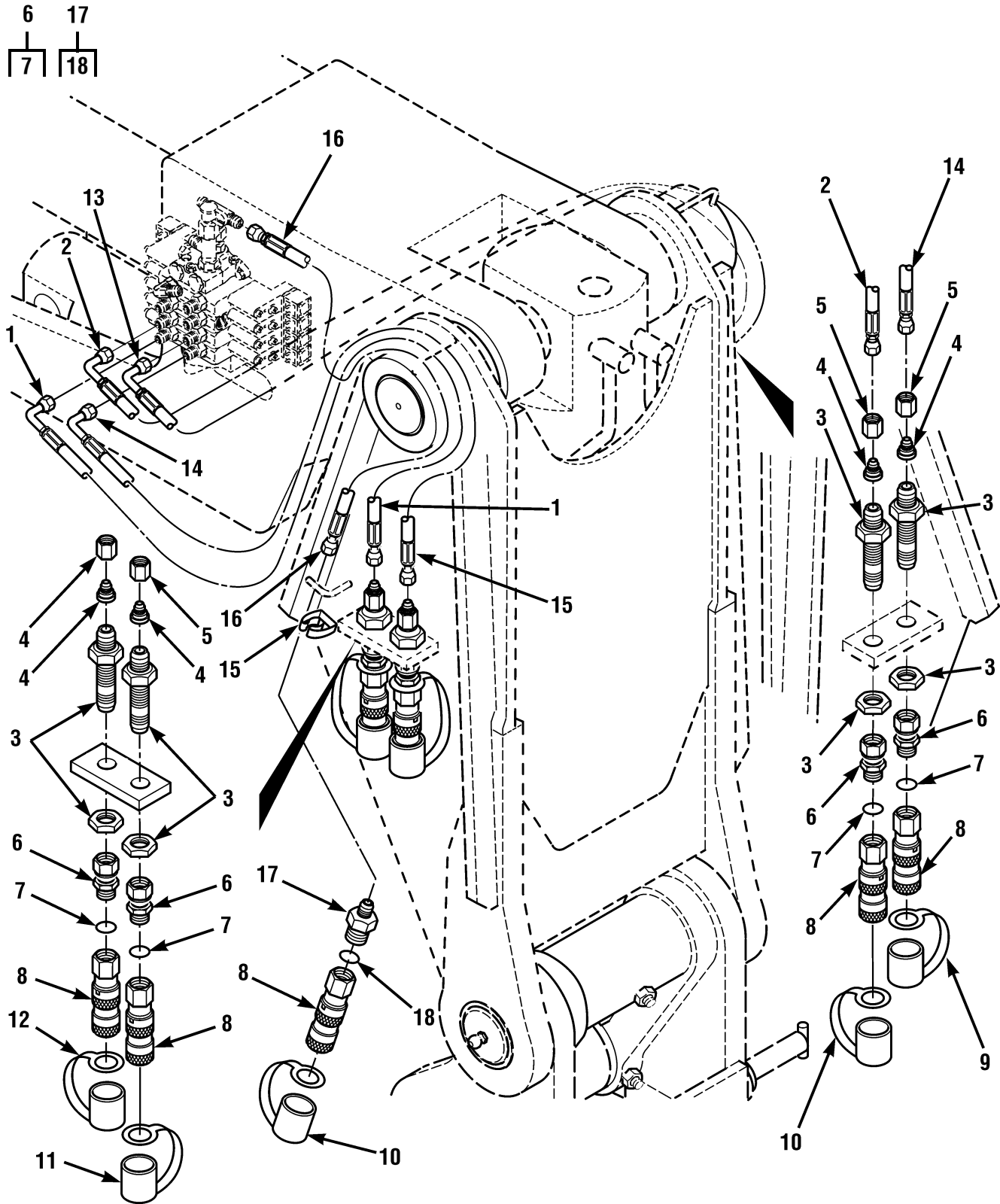
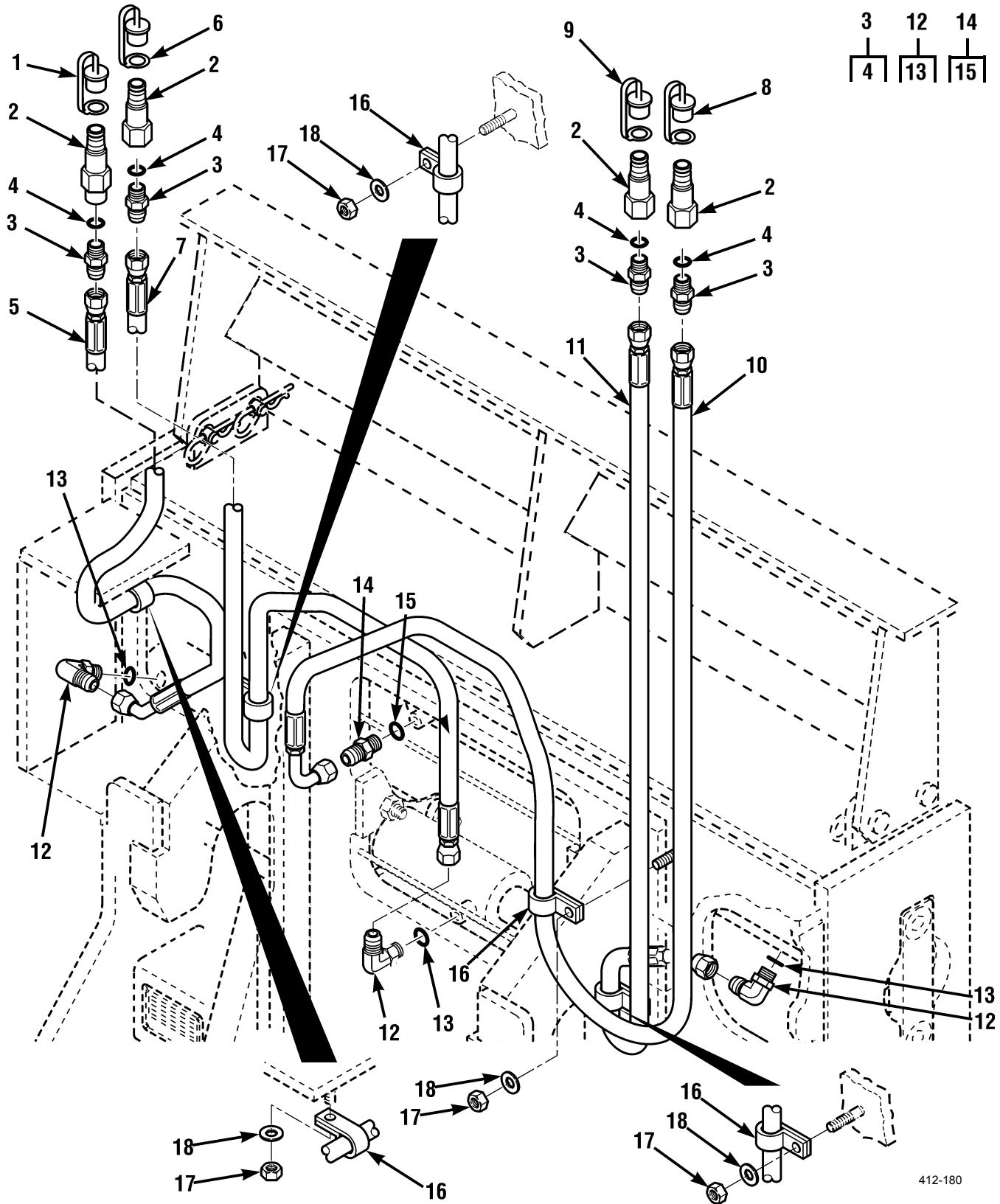

Figure 203. Hydraulic Lines, Valve to Quick Disconnects

(1) ITEM NO	(2) SMR CODE	(3) NSN	(4) CAGEC	(5) PART NUMBER	(6) DESCRIPTION AND USABLE ON CODES (UOC)	(7) QTY
GROUP 2406 STRAINERS, FILTERS, LINES AND FITTINGS, ETC.						
FIG.203 HYDRAULIC LINES, VALVE TO QUICK DISCONNECTS						
1	PAOZZ	4720014573935	1YHH8	2714572	HOSE ASSEMBLY,NONME	1
2	PAOZZ	4720014573939	1YHH8	2714562	HOSE ASSEMBLY,NONME	1
3	PFOZZ	4730001257922	96906	MS51520A8	ADAPTER, STRAIGHT, TU	4
4	PFOZZ	4730014388010	1YHH8	8760458	REDUCER BODY, TUBE	4
5	PFOZZ	4730007621239	96906	MS51531B8	NUT, TUBE COUPLING	4
6	PFOZZ	4730012970201	98441	8F65X-S	COUPLING, TUBE	4
7	PAOZZ	5331008080794	81343	MS28778-8	.O-RING	1
8	PFOZZ	4730014563894	1YHH8	8430050	COUPLING ASSEMBLY,Q	5
9	PFOZZ	5340014519766	1YHH8	8430051	CAP, PROTECTIVE, DUST RED	1
10	PFOZZ	5340014378767	1YHH8	8430053	CAP, PROTECTIVE, DUST BLACK	2
11	PFOZZ	5340014549299	1YHH8	8430055	CAP, PROTECTIVE, DUST GREEN	1
12	PFOZZ	5340014378772	1YHH8	8430057	CAP, PROTECTIVE, DUST YELLOW	1
13	PAOZZ	4720014521080	1YHH8	2715552	HOSE ASSEMBLY,NONME	1
14	PAOZZ	4720014521103	1YHH8	2715542	HOSE ASSEMBLY,NONME	1
15	PAOZZ	5340014554217	1YHH8	8342610	HOLDER, SPRING CLIP	1
16	PAOZZ	4720014553399	1YHH8	2715652	HOSE ASSEMBLY,NONME	1
17	PFOZZ		1YHH8	8760108	CONNECTOR, STRAIGHT	1
18	PFOZZ	5331008080794	81343	MS28778-8	.O-RING	1

END OF FIGURE



412-180

Figure 204. Hydraulic Lines, Fork Sideshift Cylinders 6K

(1) ITEM NO	(2) SMR CODE	(3) NSN	(4) CAGEC	(5) PART NUMBER	(6) DESCRIPTION AND USABLE ON CODES (UOC)	(7) QTY
GROUP 2406 STRAINERS, FILTERS, LINES AND FITTINGS, ETC.						
FIG.204 HYDRAULIC LINES, FORK SIDESHIFT CYLINDERS 6K						
1	PFOZZ	5340014387484	1YHH8	8430052	CAP-PLUG, PROTECTIVE	1
2	PFOZZ	4730014538799	1YHH8	8430084	NIPPLE, QUICK-DISCON	4
3	PFOZZ	4730000515209	96906	MS51525A6-8S	ADAPTER, STRAIGHT, TU	4
4	PAOZZ	5331008045695	81343	MS28778-6	.O-RING	1
5	PFOZZ	4720014521232	1YHH8	2715562	HOSE ASSEMBLY, NONME	1
6	PFOZZ	5340014529581	1YHH8	8430054	CAP, PROTECTIVE, DUST	1
7	PFOZZ	4720014521619	1YHH8	2715572	HOSE ASSEMBLY, NONME	1
8	PFOZZ	5340014378770	1YHH8	8430056	CAP, PROTECTIVE, DUST	1
9	PFOZZ	5340014514141	1YHH8	8430058	CAP, PROTECTIVE, DUST	1
10	PFOZZ	4720014521205	1YHH8	2715582	HOSE ASSEMBLY, NONME	1
11	PFOZZ	4720014521211	1YHH8	2715712	HOSE ASSEMBLY, NONME	1
12	PFOZZ	4730014388047	1YHH8	8770012	ELBOW, TUBE	3
13	PAOZZ	5331008045695	81343	MS28778-6	.O-RING	1
14	PAOZZ	4730010629928	22031	6400-6-4	ADAPTER, STRAIGHT, TU	1
15	PAOZZ	5331008045695	81343	MS28778-6	.O-RING	1
16	XDOZZ		72572	COV1713	CLIP, SPRING TENSION	4
17	PFOZZ	5310014423254	1YHH8	8305645	NUT, SELF-LOCKING, HE	4
18	PFOZZ	5310000877493	81337	5-11-966-41	WASHER, FLAT	4

END OF FIGURE

4	8
5	9

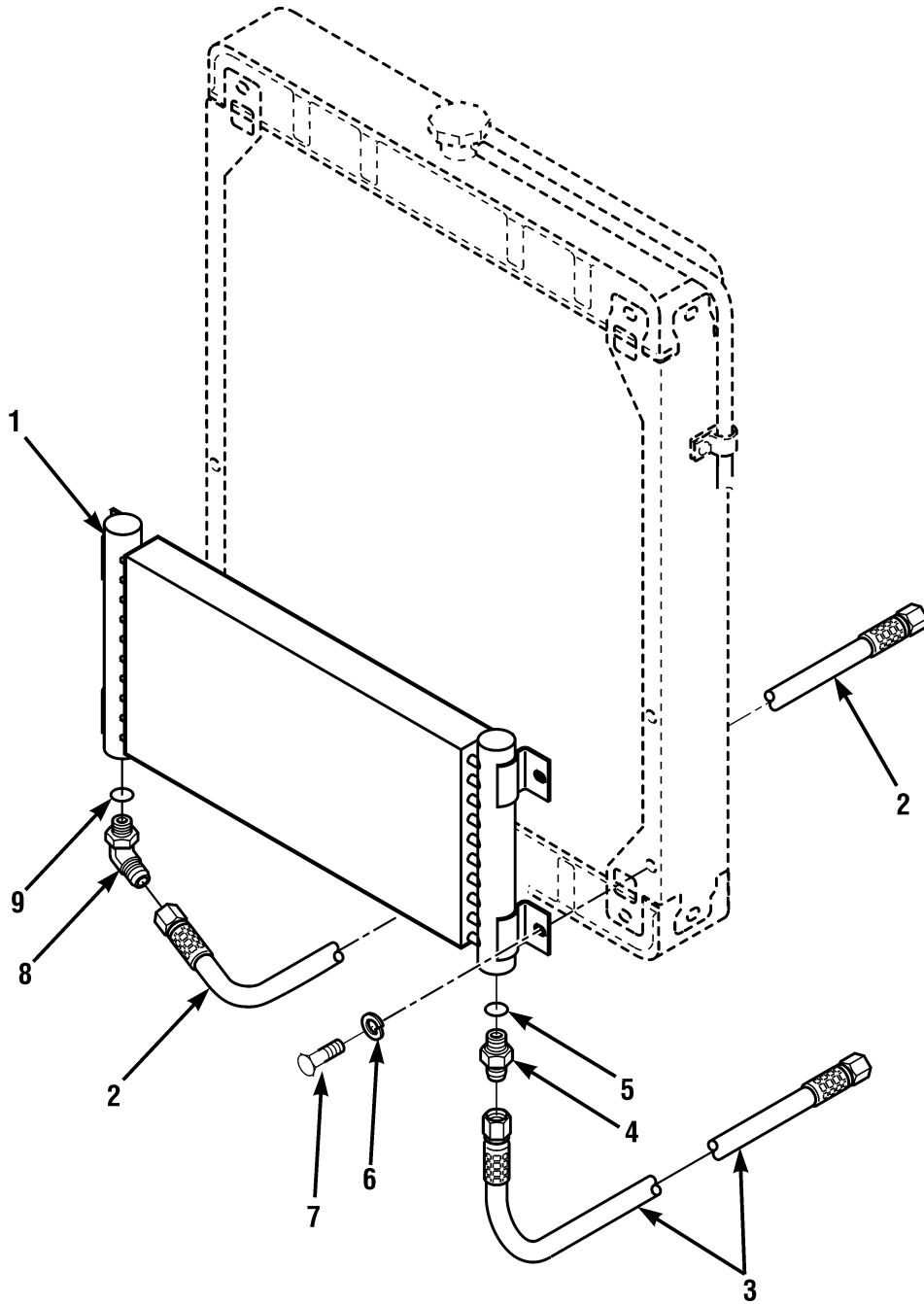
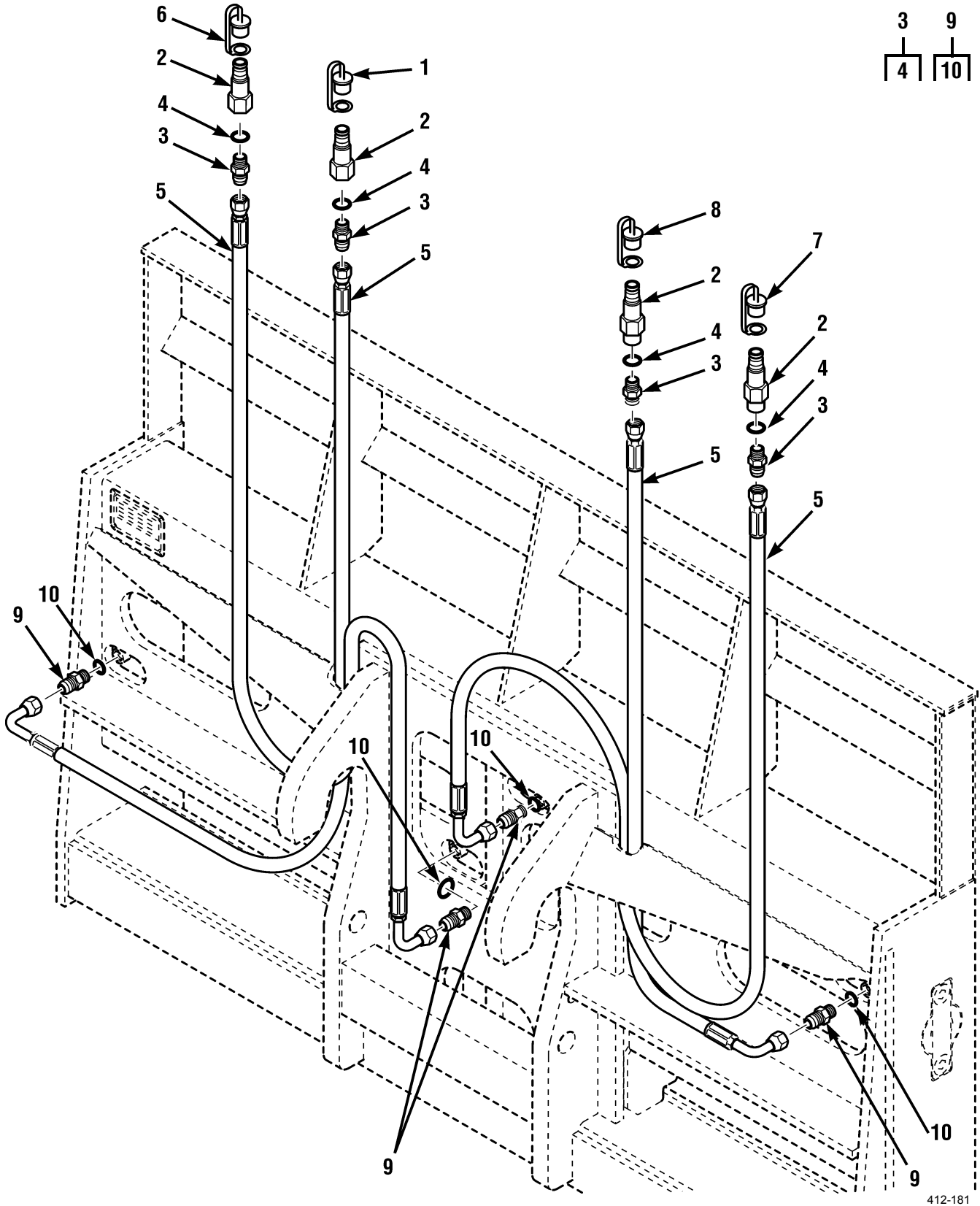

Figure 205. Hydraulic Oil Cooler and Lines

(1) ITEM NO	(2) SMR CODE	(3) NSN	(4) CAGEC	(5) PART NUMBER	(6) DESCRIPTION AND USABLE ON CODES (UOC)	(7) QTY
GROUP 2406 STRAINERS, FILTERS, LINES AND FITTINGS, ETC.						
FIG.205 HYDRAULIC OIL COOLER AND LINES						
1	PFOZZ	4420014564333	1YHH8	2714683	COOLER, HYD OIL	1
2	PAOZZ	4720014516050	1YHH8	2714842	HOSE ASSEMBLY, NONME	1
3	PAOZZ		1YHH8	2715792	HOSE ASSEMBLY, NONME	1
4	PFOZZ	4730007105571	96906	MS51525A12	ADAPTER, STRAIGHT, TU	1
5	PAOZZ	5331002518839	81343	MS28778-12	.O-RING	1
6	PAOZZ	5310005825965	96906	MS35338-44	WASHER, LOCK	4
7	PAOZZ	5306002264825	80204	B1821BH031C075N	BOLT, MACHINE	4
8	PAOZZ	4730014388539	22031	6802-12-NWO	ELBOW, TUBE	1
9	PAOZZ	5331002518839	81343	MS28778-12	.O-RING	1
END OF FIGURE						



412-181

Figure 206. Hydraulic Lines, Fork Sideshift Cylinders 10K

(1) ITEM NO	(2) SMR CODE	(3) NSN	(4) CAGEC	(5) PART NUMBER	(6) DESCRIPTION AND USABLE ON CODES (UOC)	(7) QTY
					GROUP 2406 STRAINERS, FILTERS, LINES AND FITTINGS, ETC.	
					FIG.206 HYDRAULIC LINES, FORK SIDESHIFT CYLINDERS 10K	
1	PFOZZ	5340014387484	1YHH8	8430052	CAP-PLUG, PROTECTIVE	1
2	PFOZZ	4730014538799	1YHH8	8430084	NIPPLE, QUICK-DISCON	4
3	PFOZZ	4730000515209	96906	MS51525A6-8S	ADAPTER, STRAIGHT, TU	4
4	PAOZZ	5331008045695	81343	MS28778-6	.O-RING	1
5	PFOZZ	4720014394840	1YHH8	2714452	HOSE ASSEMBLY, NONME	4
6	PFOZZ	5340014529581	1YHH8	8430054	CAP, PROTECTIVE, DUST	1
7	PFOZZ	5340014378770	1YHH8	8430056	CAP, PROTECTIVE, DUST	1
8	PFOZZ	5340014514141	1YHH8	8430058	CAP, PROTECTIVE, DUST	1
9	PFOZZ	4730011849423	30780	6-4F50X-S	ADAPTER, STRAIGHT, TU	4
10	PAOZZ	5331008045695	81343	MS28778-6	.O-RING	1

END OF FIGURE

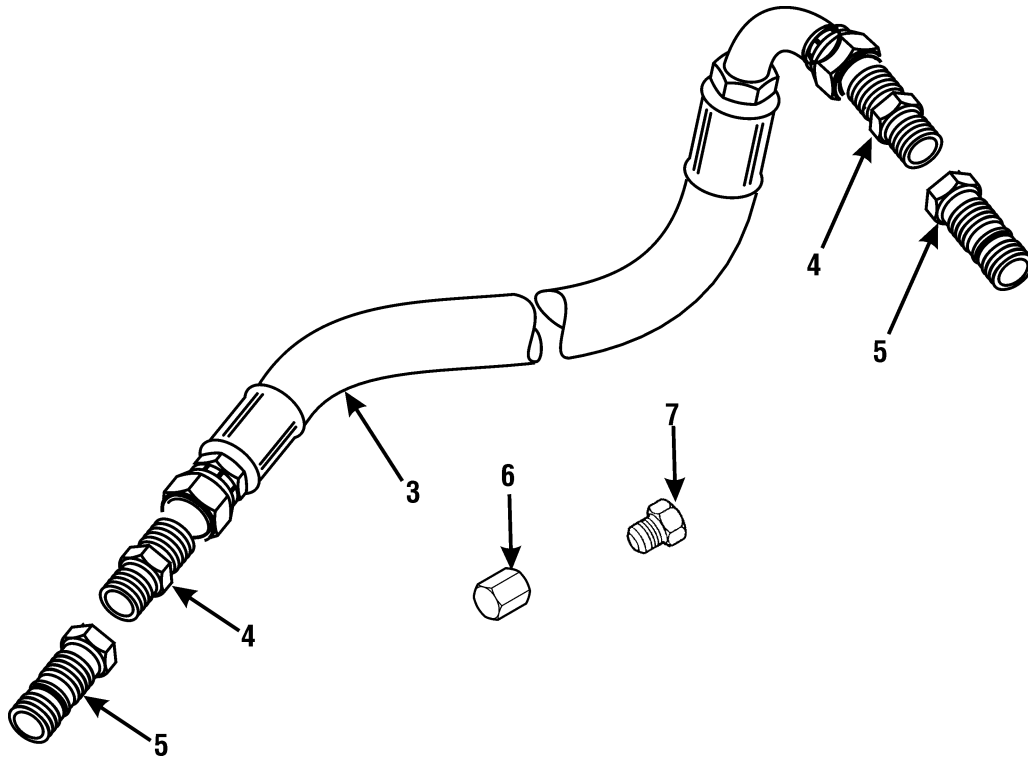
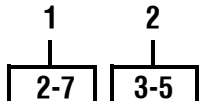

Figure 207. Emergency Boom Lift/Retract/Tow Kit

(1) ITEM NO	(2) SMR CODE	(3) NSN	(4) CAGEC	(5) PART NUMBER	(6) DESCRIPTION AND USABLE ON CODES (UOC)	(7) QTY
GROUP 31 BASIC ISSUE ITEMS, MANUFACTURER INSTALLED						
GROUP 3100 BASIC ISSUE ITEMS						
FIG. 207 EMERGENCY BOOM LIFT/ RETRACT/TOW KIT						
1	PFOZZ	4720015024980	1YHH8	6622013	PARTS KIT,HOSE ASSEMBLY	1
2	PFOOO		1YHH8	6622022	.HOSE, ASSEMBLY QUICK CON	1
3	PFOZZ		1YHH8	2716002	..HOSE ASSEMBLY	1
4	PFOZZ		1YHH8	8430045	..COUPLER,TUBE	2
5	PFOZZ	4730014406667	1YHH8	8760015	..ADAPTER,STRAIGHT,PI	2
6	PFOZZ		1YHH8	8760489	.CAP,TUBE	1
7	PFOZZ		1YHH8	8770035	.PLUG	1
END OF FIGURE						

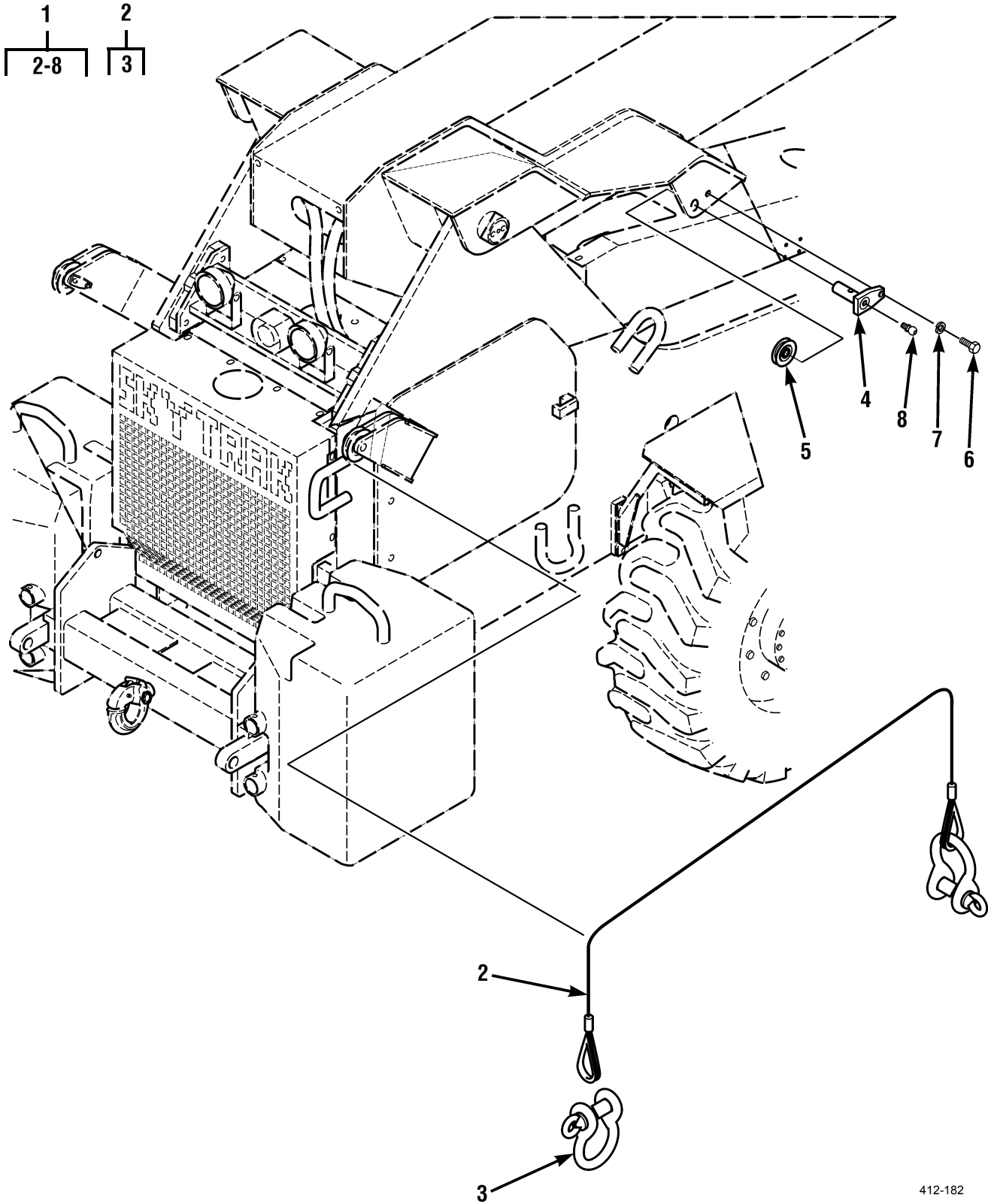

Figure 208. Counterweight Assembly

(1) ITEM NO	(2) SMR CODE	(3) NSN	(4) CAGEC	(5) PART NUMBER	(6) DESCRIPTION AND USABLE ON CODES (UOC)	(7) QTY
GROUP 3100 BASIC ISSUE ITEMS						
FIG. 208 COUNTERWEIGHT ASSEMBLY						
1	PFOOO	2590014427346	1YHH8	6615484	COUNTERWEIGHT, REMOV	1
2	PFOZZ	3040014563646	1YHH8	6621953	.PENDANT	1
3	PFOZZ	4030014407985	12128	M656A	..SHACKLE	1
4	PFOZZ	5315014495031	1YHH8	6618392	.PIN, STRAIGHT, HEADED	4
5	PFOZZ	3020014410818	1YHH8	8962605	.PULLEY, GROOVE	4
6	PAOZZ	5305005434372	80204	B1821BH038C075N	.SCREW, CAP, HEXAGON H	4
7	PAOZZ	5310006379541	96906	MS35338-46	.WASHER, LOCK	4
8	PFOZZ	4730000504208	96906	MS15003-1	.FITTING, LUBRICATION	4
END OF FIGURE						

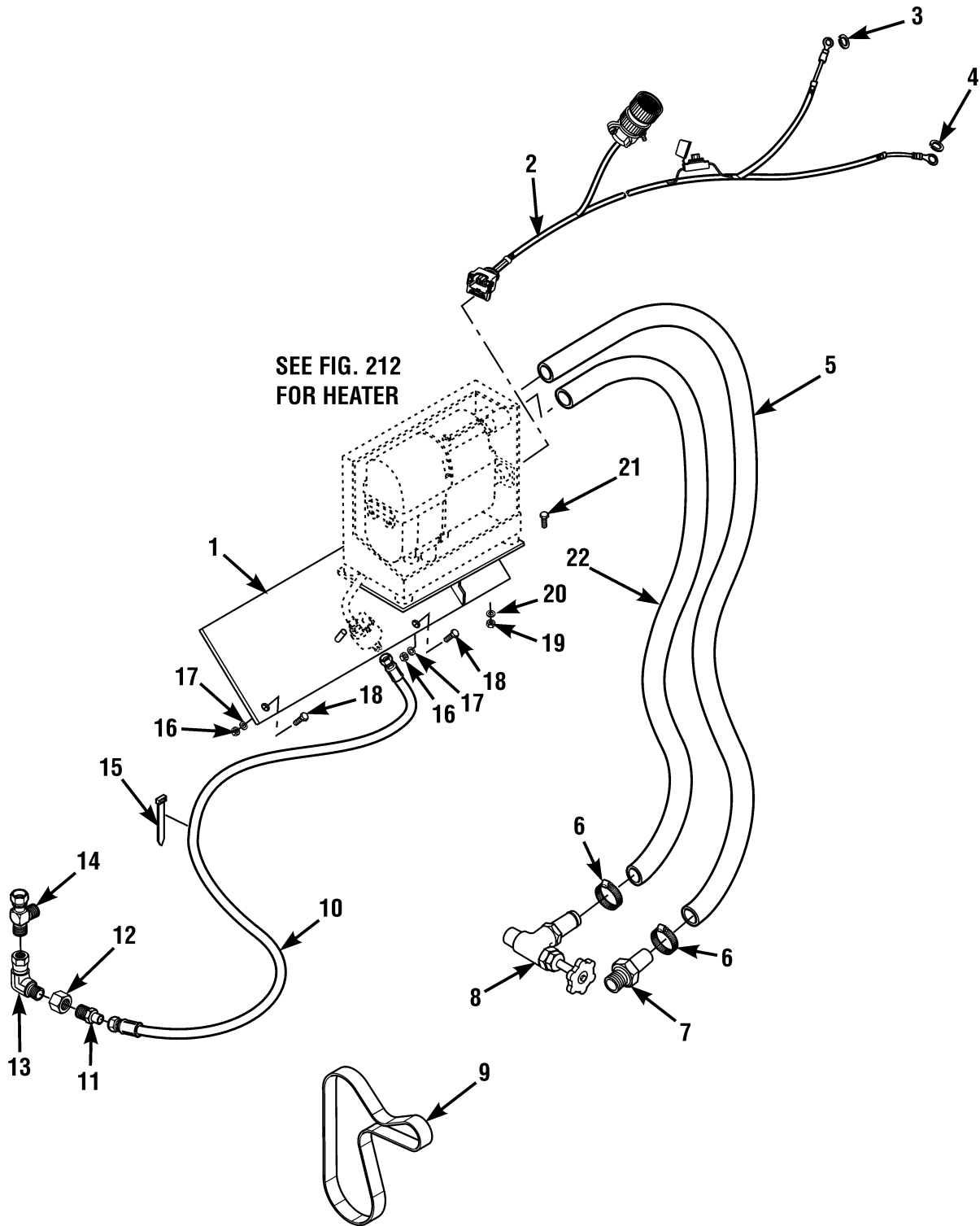

Figure 209. Arctic Heater Kit

(1) ITEM NO	(2) SMR CODE	(3) NSN	(4) CAGEC	(5) PART NUMBER	(6) DESCRIPTION AND USABLE ON CODES (UOC)	(7) QTY
GROUP 33 SPECIAL PURPOSE KITS						
GROUP 3303 WINTERIZATION KITS						
FIG. 209 ARCTIC HEATER KIT						
1	PAOZZ	5340015180931	1YHH8	6623619	BRACKET, MOUNTING	1
2	PAOZZ	6150015180950	1YHH8	6623614	WIRING HARNESS, BRAN	1
3	PAOZZ	5310014379461	1YHH8	8310029	WASHER, LOCK	1
4	PAOZZ	5310015038755	1YHH8	8307026	WASHER, LOCK	1
5	PAOZZ	4720015180925	1YHH8	6623615	HOSE, NONMETALLIC	1
6	PAOZZ		1YHH8	8405007	CLAMP, HOSE	4
7	PFOZZ		1YHH8	8424012	COUPLING, PIPE	1
8	PAOZZ	4820005524644	93061	SV404P-12-8	COCK, DRAIN	1
9	PFOZZ	3030014525500	81300	30-8588	BELTING, FLAT	1
10	PAOZZ	4720015180927	1YHH8	2717034	HOSE, NONMETALLIC	1
11	PAOZZ		1YHH8	8760475	REDUCER, TUBE	1
12	PAOZZ		1YHH8	8760409	NUT	1
13	PAOZZ	4730006185372	98441	MS51521A6	ELBOW, TUBE	1
14	PAOZZ	4730014388558	1YHH8	8760449	TEE, TUBE	1
15	PAOZZ	5975010085941	06383	SST2S	STRAP, TIEDOWN, ELECT	6
16	PAOZZ	5310014387019	1YHH8	8305644	NUT, SELF-LOCKING, HE	2
17	PAOZZ	5310015038767	1YHH8	8307112	WASHER, FLAT, 1.2IN	2
18	PFOZZ	5305000712076	80204	B1821BH050C325N	SCREW, CAP, HEXAGON H	2
19	PAOZZ	5310014387020	1YHH8	8305624	NUT, SELF-LOCKING, HE	2
20	PAOZZ	5310015038764	1YHH8	8307109	WASHER, FLAT, 1.4IN	2
21	PAOZZ	5305014378205	1YHH8	8310026	SCREW, CAP, HEXAGON H	1
22	PAOZZ	4720015180918	1YHH8	6623613	HOSE, NONMETALLIC	1
END OF FIGURE						

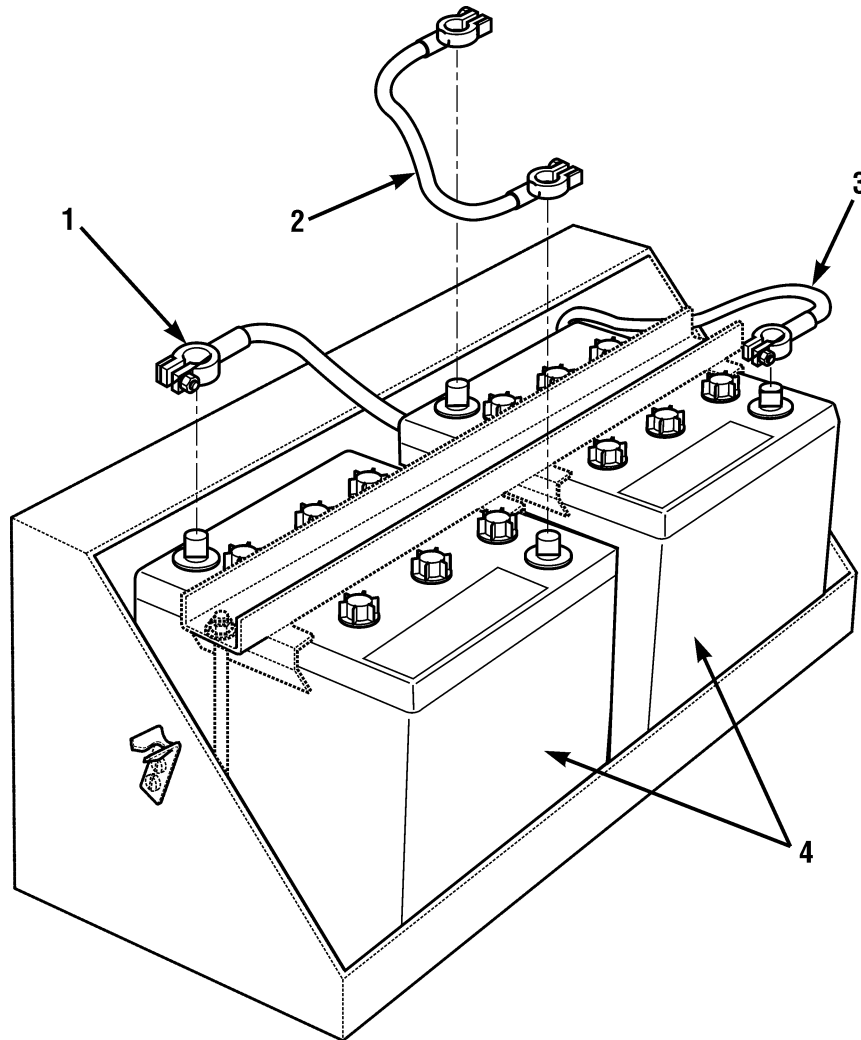

Figure 210. Auxiliary Battery Cable (Arctic)

(1) ITEM NO	(2) SMR CODE	(3) NSN	(4) CAGEC	(5) PART NUMBER	(6) DESCRIPTION AND USABLE ON CODES (UOC)	(7) QTY
GROUP 3303 WINTERIZATION KITS						
FIG. 210 AUX BATTERY CABLE (ARCTIC)						
1	PFOZZ	6145014532987	1YHH8	6618672	CABLE, SPECIAL PURPO	1
2	PFOZZ	6140014375552	1YHH8	6617311	LEAD, STORAGE BATTER	1
3	PFOZZ	6145014532956	1YHH8	6618682	CABLE, SPECIAL PURPO	1
4	PAOFA	6140014469498	19207	6TMF/TYPEI	BATTERY, STORAGE	2
END OF FIGURE						

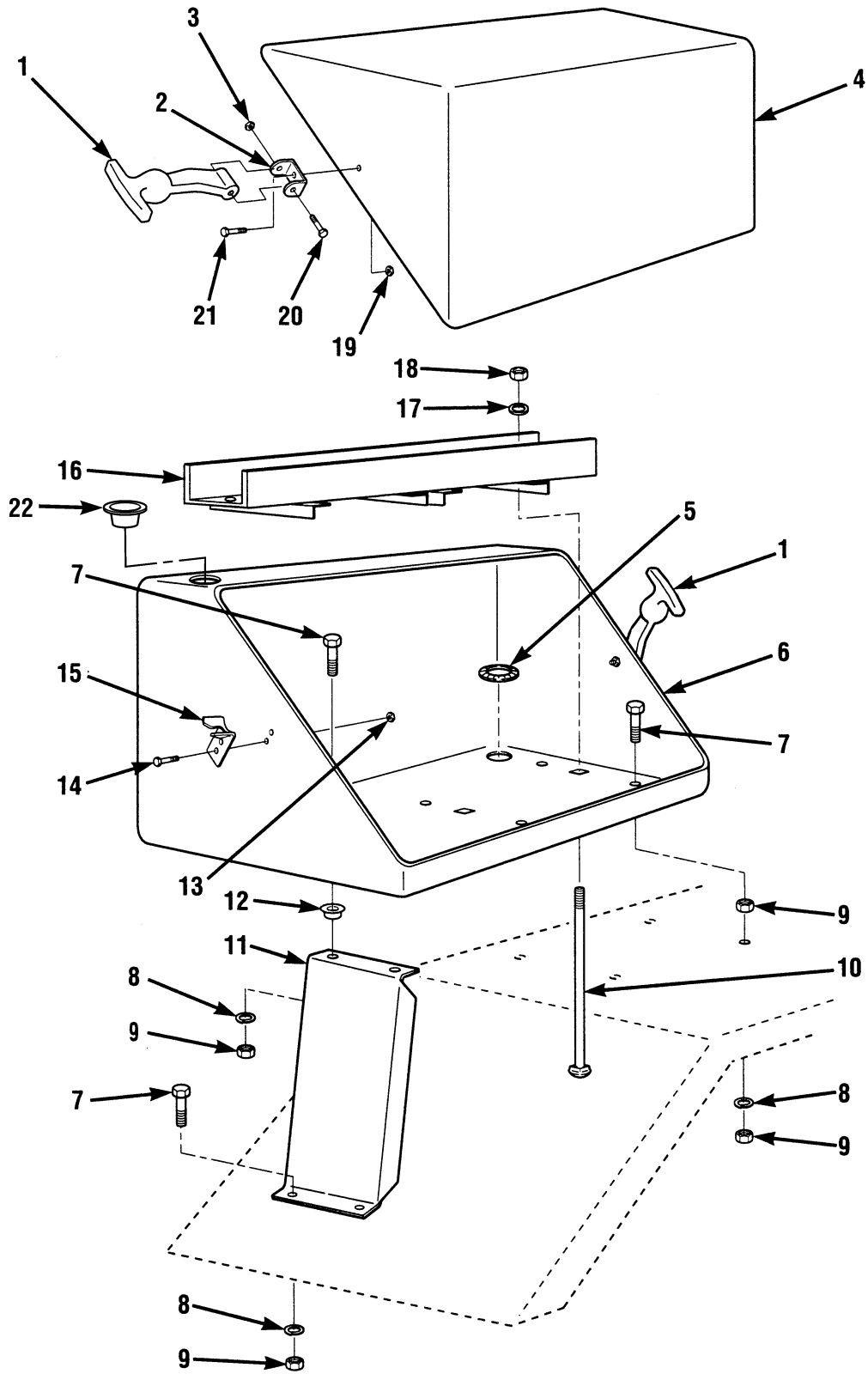

Figure 211. Battery Box (Arctic Kit)

(1) ITEM NO	(2) SMR CODE	(3) NSN	(4) CAGEC	(5) PART NUMBER	(6) DESCRIPTION AND USABLE ON CODES (UOC)	(7) QTY
GROUP 3303 WINTERIZATION KITS						
FIG.211 BATTERY BOX (ARCTIC KIT)						
1	PAOZZ	5340012689761	64386	67-D-794-1101	CATCH, CLAMPING	2
2	PAOZZ	5340011566776	45152	1324960	STRAP, RETAINING	2
3	PAOZZ	5310000881251	81349	M45913/1-4CG5C	NUT, SELF-LOCKING, HE	2
4	PFOZZ	6160012925635	1YHH8	6604033	COVER, BATTERY BOX	1
5	MOOZZ		1YHH8	6620551	CONDUIT MAKE FROM CONDUIT P/N R-64496 (77060)	1
6	PFOZZ	6160014519364	1YHH8	6618643	BATTERY BOX	1
7	PAOZZ	5306015041497	1YHH8	8303620	HHCS 3.8 IN-16 BOLT	8
8	PAOZZ	5310015038752	1YHH8	8307004	WASHER, LOCK 5.16	8
9	PAOZZ	5310015041947	1YHH8	8305006	NUT, PLAIN, PLATE	12
10	PAOZZ	5306000891530	80205	MS35751-91	BOLT, SQUARE NECK	3
11	XDOZZ		1YHH8	6618442	BRACKET	1
12	PAOZZ	5310014510161	96906	MS51857-11	PUSH ON NUT	2
13	PAOZZ	5310006893877	96906	MS17829-3C	NUT, SELF-LOCKING, HE	4
14	PAOZZ	5305015041531	1YHH8	8303835	SCREW, ASSEMBLED WAS	4
15	PAOZZ	5340014514202	64348	028-561	BRACKET, ANGLE	2
16	PFOZZ	6160013010671	1YHH8	6604072	RETAINER, BATTERY	1
17	PAOZZ	5310015038765	1YHH8	8307110	WASHER, FLAT, 3.8	3
18	PAOZZ	5310015038743	1YHH8	8305603	NUT, LOCK, ELASTIC	3
19	PAOZZ	5310009843806	81349	M54913/1-5CG5C	NUT, SELF-LOCKING, HE	2
20	PAOZZ	5306015041509	1YHH8	8303743	1.4-20X1.21 BOLT	2
21	PAOZZ	5306015041512	1YHH8	8303744	5.16-18X1.2 BOLT	2
22	PAOZZ		1YHH8	6623671	PLUG, CAP	1

END OF FIGURE

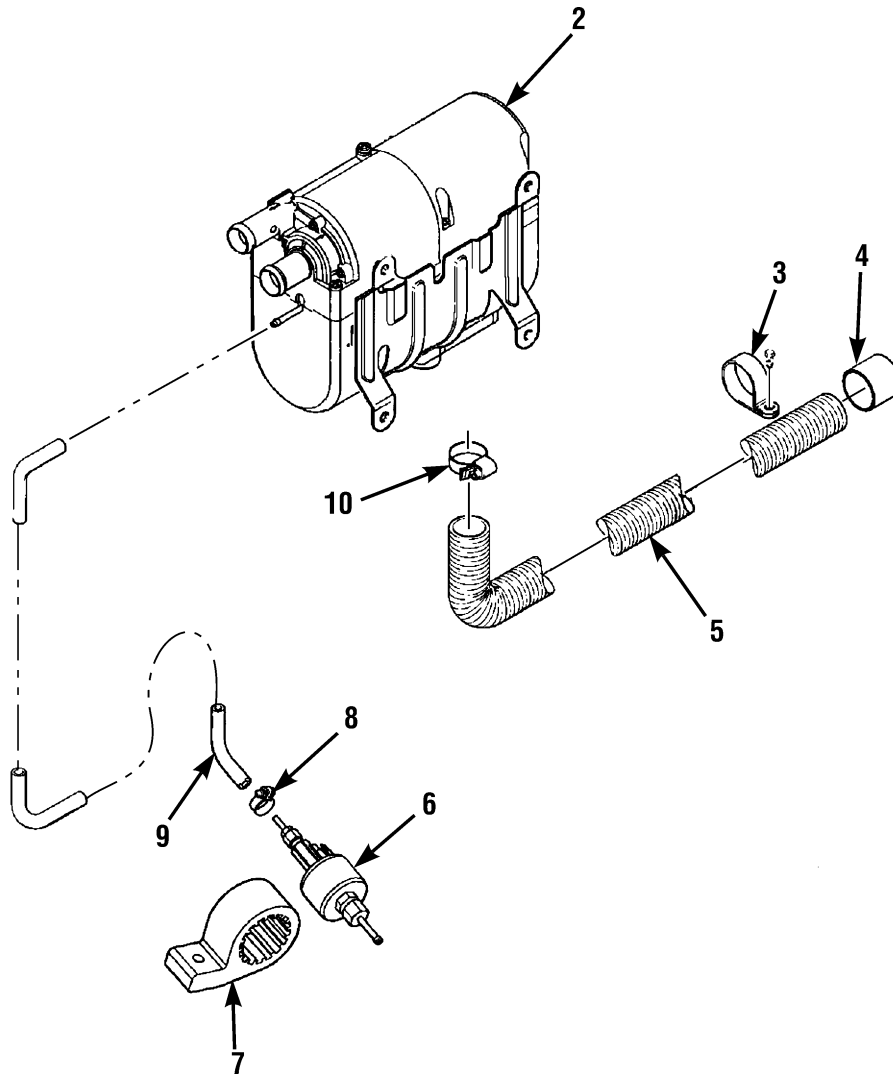
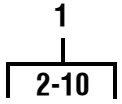

Figure 212. Arctic Kit

(1) ITEM NO	(2) SMR CODE	(3) NSN	(4) CAGEC	(5) PART NUMBER	(6) DESCRIPTION AND USABLE ON CODES (UOC)	(7) QTY
GROUP 3303 WINTERIZATION KITS						
FIG.212 ARCTIC KIT						
1	PAOOO	2990015176796	1YHH8	8277171	KIT,ARCTIC	1
2	PFOZZ		1C645	501 0170 5041	.HEATER,COOLANT	1
3	PFOZZ		1C645	152 10 051	.CLAMP	1
4	PFOZZ		1C645	25 1482 80 00 01	.CAP,EXHAUST	1
5	PFOZZ		1C645	360 61 550	.TUBE,FLEX	1
6	PFOZZ		1C645	25 1942 45 00 00 001	.PUMP,FUEL	1
7	PFOZZ		1C645	22 1000 50 03 00	.HOLDER,FUEL PUMP	1
8	PFOZZ		1C645	610 121 0201	.CLAMP	1
9	PFOZZ	4710014754823	1J955	360 75 300	.TUBE,METALLIC	1
10	PFOZZ		1C645	152 10 102	.CLAMP,EXHAUST	1
END OF FIGURE						

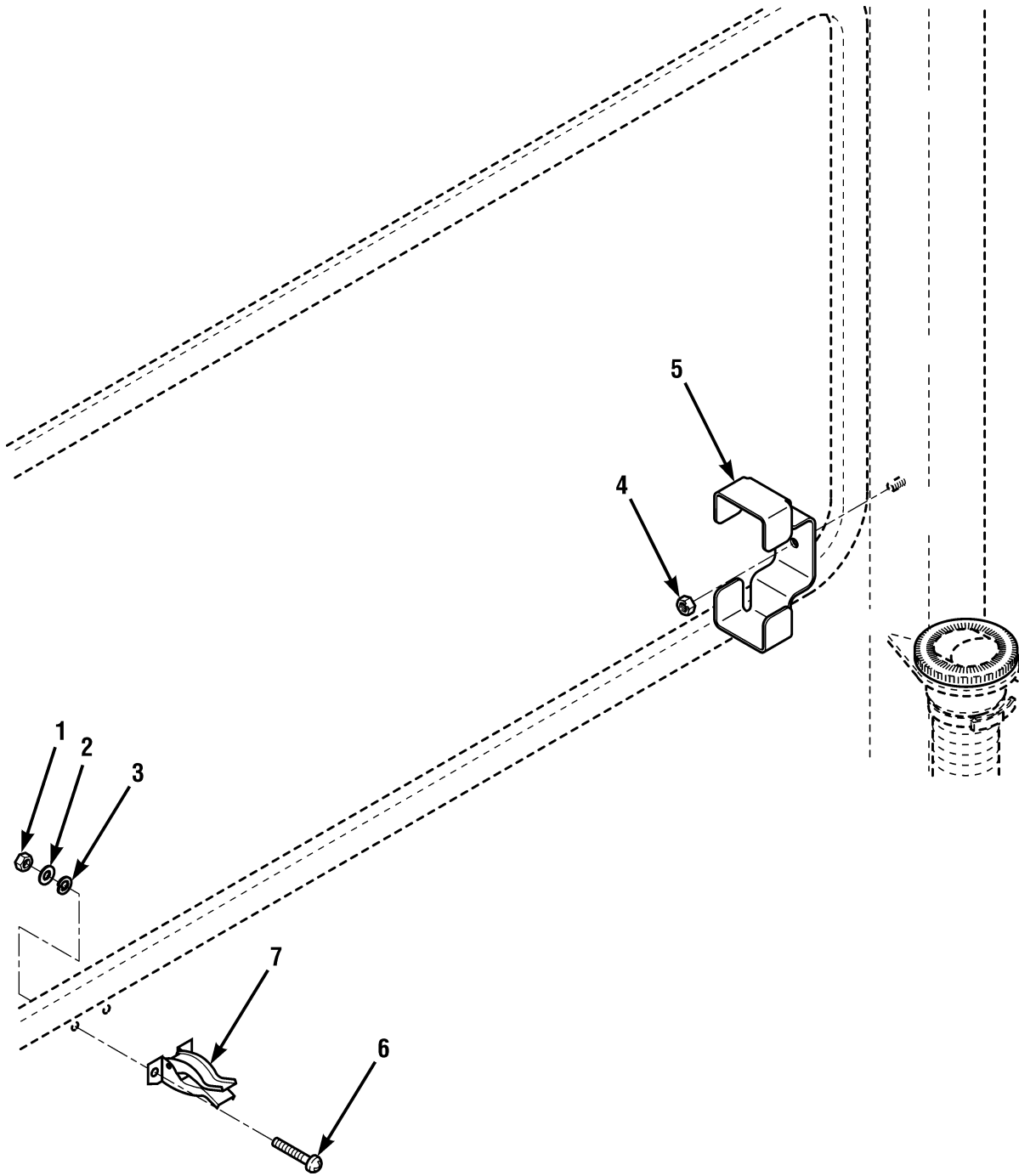

Figure 213. Gun Mounts

(1) ITEM NO	(2) SMR CODE	(3) NSN	(4) CAGEC	(5) PART NUMBER	(6) DESCRIPTION AND USABLE ON CODES (UOC)	(7) QTY
GROUP 34 ARMAMENT AND SIGHTING AND FIRE CONTROL (ELECTRIC/ ELECTRONIC) MATERIAL						
GROUP 3402 SMALL ARMS						
FIG. 213 GUN MOUNTS						
1	PAOZZ	5310009349758	96906	MS35649-202	NUT, PLAIN, HEXAGON	2
2	PAOZZ	5310008098544	96906	MS27183-7	WASHER, FLAT	2
3	PAOZZ	5310005765752	96906	MS35333-39	WASHER, LOCK	2
4	PAOZZ	5310014387020	1YHH8	8305624	NUT, SELF-LOCKING, HE	1
5	PFOZZ	1005014516281	1YHH8	6620973	MOUNT, RIFLE BUTT	1
6	PAOZZ	5305009846210	96906	MS35206-263	SCREW, MACHINE	2
7	PFOZZ	1015012000869	19207	12340487	CLAMP, LOCKING, RECOI	1
END OF FIGURE						

8
|
9-10

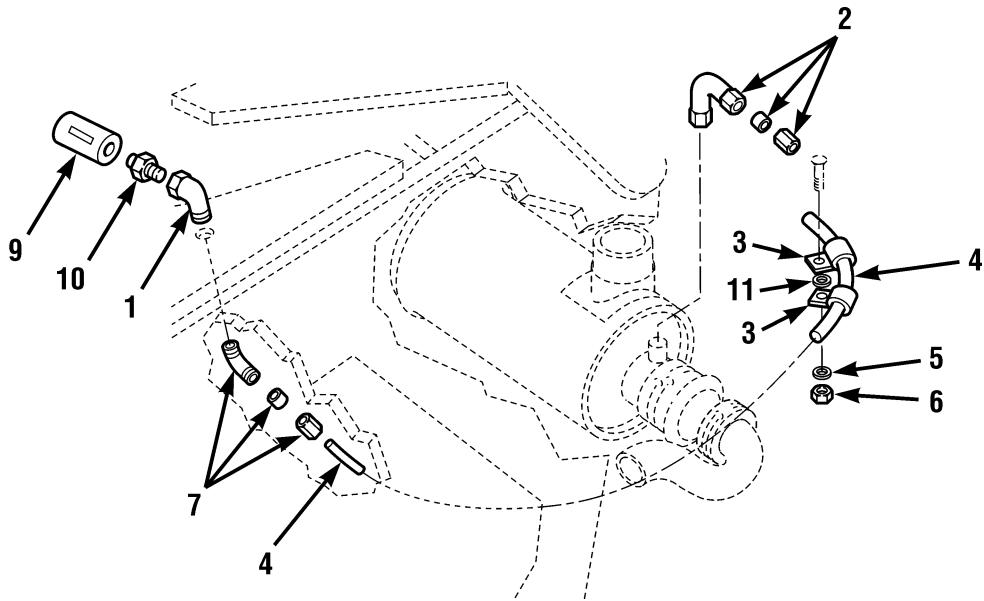

Figure 214. Air Cleaner Restriction Indicator

(1) ITEM NO	(2) SMR CODE	(3) NSN	(4) CAGEC	(5) PART NUMBER	(6) DESCRIPTION AND USABLE ON CODES (UOC)	(7) QTY
					GROUP 47 GAGES (NON-ELECTRICAL) WEIGHING AND MEASURING DEVICES	
					GROUP 4702 GAGES, MOUNTINGS, LINES, AND FITTINGS	
					FIG. 214 AIR CLEANER RESTRICTION INDICATOR	
1	PFOZZ	4730002871649	96906	MS39230-1	ELBOW,PIPE	1
2	PFOZZ	4730012918459	93061	170C-4-2	ELBOW,PIPE TO TUBE	1
3	PFOZZ	5340004256432	75272	COV-0613	CLAMP,LOOP	2
4	MOOZZ		1YHH8	8582006-340	TUBING,NONMETALLIC MAKE FROM HOSE P/N 19B5-8 1 PLY (24161)	1
5	PAOZZ	5310004079566	96906	MS35338-45	WASHER,LOCK	2
6	PAOZZ	5310008299981	96906	MS35649-2312	NUT,PLAIN,HEXAGON	2
7	PFOZZ	4730013009022	93061	179C-4-2	ELBOW,PIPE TO TUBE	1
8	PFOZZ	2940011715270	18265	RAX00-2102	SERVICE INDICATOR K	1
9	PFOZZ	2940012911055	10988	582214C1	.INDICATOR,FILTER WA	1
10	PFOZZ	4730007067761	18265	P11-2257	.NIPPLE,PIPE	1
11	PAOZZ	5310012590296	96906	MS51412-6	WASHER,FLAT	2

END OF FIGURE

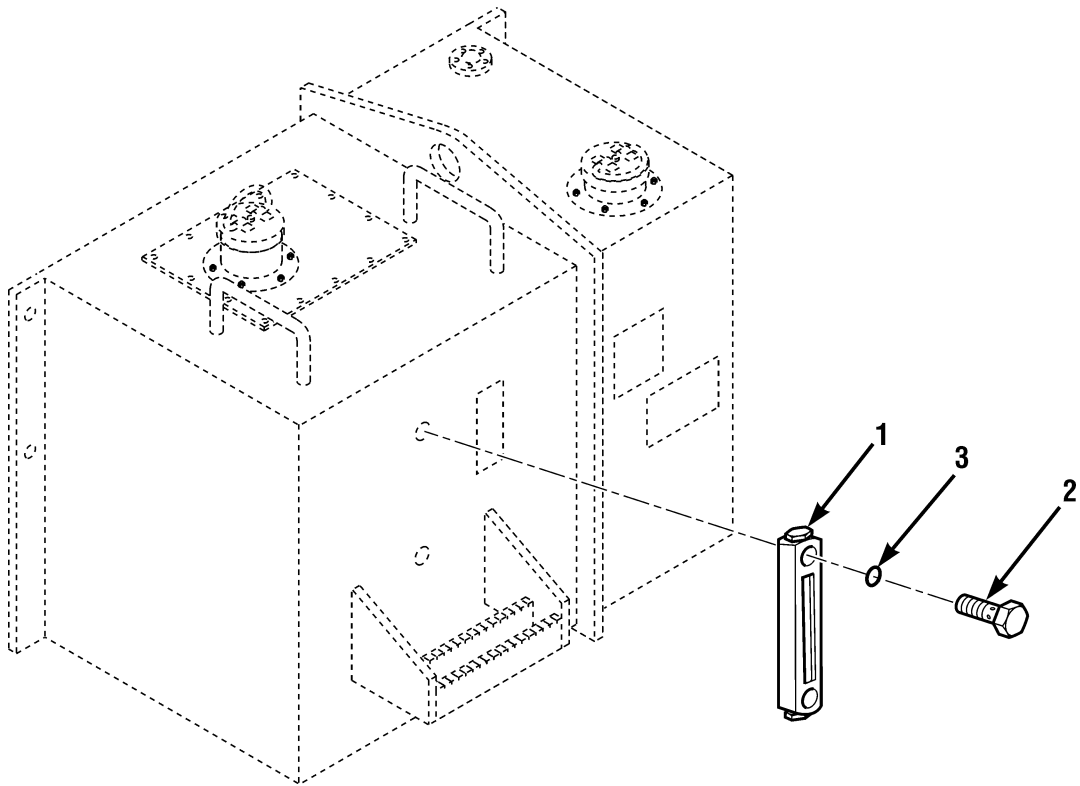
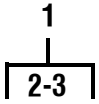

Figure 215. Hydraulic Oil Level Sight Gage

(1) ITEM NO	(2) SMR CODE	(3) NSN	(4) CAGEC	(5) PART NUMBER	(6) DESCRIPTION AND USABLE ON CODES (UOC)	(7) QTY
					GROUP 4702 GAGES, MOUNTING, LINES, AND FITTINGS	
					FIG. 215 HYDRAULIC OIL LEVEL SIGHT GAGE	
1	PFOZZ	6680014520531	98660	CS3005-249520	INDICATOR, SIGHT, LIQ	1
2	PFOZZ	5306014550072	98660	249530	.BOLT, MACHINE	2
3	PFOZA	5330004647347	24346	809680	.GASKET	2
				END OF FIGURE		

(1) ITEM NO	(2) SMR CODE	(3) NSN	(4) CAGEC	(5) PART NUMBER	(6) DESCRIPTION AND USABLE ON CODES (UOC)	(7) QTY
					GROUP 94 REPAIR KITS	
					GROUP 9401 REPAIR KITS	
					FIG.KITS REPAIR KITS	
*	PPFZA	5330014936764	17913	24686X	PARTS KIT,SEAL REPL.....	1
					BACKUP RING (1) 174-11	
					CAPPED T-SEAL PISTO(1) 174-7	
					O-RING (1) 174-9	
					O-RING (1) 174-10	
					SCR SET HS (1) 174-13	
					UCUP ENERGIZED (1) 174-14	
					WEAR RING (2) 174-15	
					WEAR RING (2) 174-6	
					WIPER RING (1) 174-16	
*	PPFZA	5330014936767	17913	24685X	PARTS KIT,SEAL REPL.....	1
					BACKUP RING (1) 159-16	
					O-RING (1) 159-8	
					O-RING (1) 159-17	
					O-RING (1) 159-5	
					PISTON SEAL (1) 159-9	
					SCR SET HS (1) 159-3	
					UCUP ENERGIZED (1) 159-13	
					WEAR RING (2) 159-6	
					WIPER RING (1) 159-14	
*	PAFZA	5330014936543	17913	24689X	PARTS KIT,SEAL REPL.....	1
					BUCKUP RING (1) 156-5	
					CAPPED T-SEAL PIS (1) 156-12	
					O-RING (1) 156-9	
					O-RING (1) 156-6	
					SCR SET HS (1) 156-15	
					UCUP ENERGIZED (1) 156-16	
					WEAR RING (2) 156-10	
					WEAR RING (3) 156-7	
					WIPER RING (1) 156-17	
*	PAFZZ		17913	24688X	PARTS KIT,SEAL REPL.....	1
					BACKUP RING (1) 157-6	
					O-RING (1) 157-7	
					O-RING (1) 157-12	
					PISTON SEAL (1) 157-11	
					RING PISTON CAST IR(1) 157-9	
					SCR SET HS (1) 157-14	
					SEAL POLY (1) 157-4	
					WIPER RING (1) 157-3	
*	PAFZZ	5330014983040	17913	24687X	PARTS KIT,SEAL REPL.....	1
					BACKUP RING (1) 158-12	
					CAPPED T-SEAL PISTO(1) 158-9	
					O-RING (1) 158-11	
					O-RING (1) 158-4	
					SCR SET HS (1) 158-19	
					UCUP ENERGIZED (1) 158-16	
					WEAR RING (3) 158-10	
					WEAR RING (1) 158-2	

(1) ITEM NO	(2) SMR CODE	(3) NSN	(4) CAGEC	(5) PART NUMBER	(6) DESCRIPTION AND USABLE ON CODES (UOC)	(7) QTY
*	PFOZA	5330014936790	17913	24684X	WIPER RING (1) 158-17	
					PARTS KIT, SEAL REPL	1
					BACKUP RING (2) 175-14	
					CAPPED T-SEAL PISTO (1) 175-12	
					O-RING (1) 175-13	
					O-RING (1) 175-11	
					SCR SET HS (1) 175-16	
					UCUP ENERGIZED (1) 175-17	
					WEAR RING (1) 175-2	
					WEAR RING (3) 175-10	
					WIPER RING (1) 175-18	
	XDOZZ		41625	205719	HARDWARE KIT, MECHAN	1
					CLIP, SPRING (1) 34-29	
					END, FORK (1) 34-30	
					PIN, CLEVIS (1) 34-31	
	PFOZZ	3120012926288	41625	210490	PARTS KIT, BEARING R	1
					BEARING, CYLINDER (2) 34-14	
					BEARING, LONG PIN (1) 34-18	
					BEARING, SHORT PIN (1) 34-20	
					BLOCK ASSY (1) 34-19	
					CIRCLIP (1) 34-17	
					CLIP, SPRING (3) 34-16	
					SPRING (1) 34-15	
	PFOZZ	2530012936226	62809	210491	PARTS KIT, TREADLE V	1
					LEVER ASSY (1) 34-33	
					ROD, PUSH FORK (1) 34-32	
	PFOZZ	2530012936227	41625	210796	PARTS KIT, TREADLE V	1
					CLIP, SPRING (1) 34-8	
					PEDAL (1) 34-7	
					PIN, PIVOT (1) 34-9	
	PAFZZ	2530012616823	86768	2-2486-6	PARTS KIT, LINEAR DI	1
					O-RING (1) 171-8	
					O-RING (4) 171-16	
					PACKING, PREFORMED (1) 171-20	
					RETAINER, PACKING (1) 171-7	
					RING, BACKUP, SEAL (8) 171-15	
	PFOZZ	2540011989569	41625	301788	PARTS KIT, PEDAL, ACC	1
					BRACKET, U-BOLT (1) 34-10	
					NUT, HEX (2) 34-12	
					U-BOLT (1) 34-13	
					WASHER, TOOTH (2) 34-11	
	PFOZZ	2530012936228	41625	301790	PARTS KIT, TREADLE V	1
					BRACKET, CABLE (1) 34-25	
					HANGER PLATE ASSY (1) 34-28	
					NUT, HEX (1) 34-26	
					SCREW, HEX (1) 34-24	
					WASHER, FLAT (1) 34-27	
	PFOZZ	2540011996596	41625	301791	PARTS KIT, ANCHOR CA	1
					CLAMP, U-BOLT (1) 34-21	
					NUT, ELASTIC STOP (1) 34-23	
					SHIM (1) 34-22	
	PFOZZ	2910011995746	41625	301792	PARTS KIT, THROTTLE	1

(1) ITEM NO	(2) SMR CODE	(3) NSN	(4) CAGEC	(5) PART NUMBER	(6) DESCRIPTION AND USABLE ON CODES (UOC)	(7) QTY
					BOLT,HEX (1) 34-3	
					BOLT,HEX (1) 34-5	
					NUT,HEX JAM (1) 34-4	
					STOP,TRAVEL (1) 34-6	
	PAOZZ	4810013040426	27005	314087	PARTS KIT,LINEAR DI	1
					O-RING (1) 130-11	
					O-RING (4) 130-15	
	PAOZZ	5330013521241	15434	3802227	PARTS KIT,SEAL REPL	1
					GASKET (1) 24-23	
					GASKET (1) 19-4	
					GASKET (1) 24-21	
					GASKET (6) 13-1	
					O-RING (12) 4-3	
					O-RING (6) 13-5	
					PACKING,PREFORMED (1) 31-4	
					SEAL,BANJO CONNECT (6) 28-1	
					SEAL,PLAIN (1) 13-2	
					WASHER,FLAT (2) 28-5	
					WASHER,FLAT (1) 15-13	
	PAHZZ	2815013835518	15434	3802641	PARTS KIT,DIESEL EN	1
					BEARING,SLEEVE (14) 3-14	
					BEARING,SLEEVE (2) 3-7	
					PIN,STRAIGHT,HEADLE (2) 3-2	
					PIN,STRAIGHT,HEADLE (2) 3-15	
					PLUG,EXPANSION (1) 3-5	
					PLUG,EXPANSION (2) 3-8	
					PLUG,EXPANSION (2) 15-5	
					PLUG,PIPE (2) 3-9	
					PLUG,PIPE (1) 16-8	
					PLUG,PIPE (2) 4-12	
					SCREW,CAP,HEXAGON H (2) 14-6	
	PAHZZ	5330012946841	15434	3804897	PARTS KIT,SEAL REPL	1
					GASKET (1) 24-23	
					GASKET (1) 19-4	
					GASKET (1) 24-21	
					GASKET (6) 13-1	
					O-RING (12) 4-3	
					PACKING,PREFORMED (1) 31-4	
					SEAL,PLAIN (1) 13-2	
					WASHER,FLAT (1) 15-13	
	PAHZZ	5330013007246	15434	3802364	PARTS KIT,SEAL REPL	1
					GASKET (1) 24-23	
					GASKET (1) 19-4	
					GASKET (1) 24-21	
					GASKET (6) 13-1	
					O-RING (12) 4-3	
					SEAL,PLAIN (1) 13-2	
					WASHER,FLAT (1) 15-13	
	PAHZZ	5330012936223	15434	3802376	PARTS KIT,SEAL REPL	1
					GASKET (1) 9-8	
					GASKET (1) 14-7	
					GASKET (1) 14-9	

(1) ITEM NO	(2) SMR CODE	(3) NSN	(4) CAGEC	(5) PART NUMBER	(6) DESCRIPTION AND USABLE ON CODES (UOC)	(7) QTY
					GASKET (1) 16-10	
					GASKET (1) 16-12	
					GASKET (1) 39-2	
					GASKET (1) 40-3	
					GROMMET (4) 12-7	
					O-RING (1) 18-4	
					PACKING, PREFORMED (1) 9-11	
					PACKING, PREFORMED (1) 6-14	
					RESTRICTOR, FLUID FL (6) 3-10	
					SEAL (1) 9-3	
					SEAL, SPECIAL (1) 6-16	
					WASHER, FLAT (1) 15-13	
PAFZZ		5330014526388	13829	391 1822 112	PARTS KIT, SEAL REPL	1
					O-RING (1) 160-2	
					PLATE, THRUST (2) 160-9	
					SEAL, NONMETALLIC SP (2) 160-13	
					SEAL, NONMETALLIC SP (2) 160-14	
					SEAL, PLAIN ENCASED (2) 160-20	
					SEAL, SQUARE (2) 160-10	
					SPACER, PLATE (2) 160-15	
PFFZA		5330014395373	1YHH8	8205750	PARTS KIT, SEAL REPL	1
					PACKING, PREFORMED (1) 155-13	
					PACKING, PREFORMED (1) 155-21	
					RING, BACK-UP (1) 155-20	
					RING, WEAR (2) 155-10	
					RING, WEAR (2) 155-15	
					ROD, WIPER (1) 155-17	
					SEAL, PISTON (1) 155-11	
					SEAL, ROD (1) 155-18	
PFHZZ		2520012973514	96105	4045961	PARTS KIT, TORQUE CO	1
					BEARING, ROLLER, NEED (1) 80-5	
					BEARING, WASHER, THRU (2) 80-12	
					BEARING, ROLLER, NEED (1) 80-4	
					BEARING, WASHER, THRU (4) 80-11	
					GASKET (1) 80-3	
					NUT, PLAIN, HEXAGON (20) 80-17	
					RETAINER AND ROLLER (2) 80-8	
					RING, BEARING, INNER (1) 80-22	
					RING, BEARING, OUTER (1) 80-24	
					RING, RETAINING (2) 80-9	
					RING, RETAINING (2) 80-10	
					SCREW, CAP, HEXAGON H (8) 80-15	
					SCREW, CAP, HEXAGON H (20) 80-13	
					SEAL, NONMETALLIC RO (1) 80-19	
					SPACER, SLEEVE (1) 80-23	
					WASHER, FLAT (28) 80-14	
PAFZZ		4820012975201	93784	51785-1	PARTS KIT, SAFETY RE	1
					O-RING (1) 164-10	
					O-RING (2) 164-2	
					O-RING (1) 163-12	
					O-RING (1) 163-2	
					PACKING, PREFORMED (2) 164-14	

(1) ITEM NO	(2) SMR CODE	(3) NSN	(4) CAGEC	(5) PART NUMBER	(6) DESCRIPTION AND USABLE ON CODES (UOC)	(7) QTY
					PACKING, PREFORMED (1) 164-7	
					PACKING, PREFORMED (2) 163-18	
					PACKING, PREFORMED (1) 162-24	
					PACKING, PREFORMED (1) 162-33	
					PACKING, PREFORMED (2) 162-31	
					RETAINER, PACKING (1) 164-11	
					RETAINER, PACKING (1) 164-6	
					RETAINER, PACKING (1) 163-11	
					SPACER, RING (1) 163-6	
					SPRING, HELICAL, COMP (1) 164-17	
					SPRING, HELICAL, COMP (1) 164-9	
					SPRING, HELICAL, COMP (1) 163-15	
					SPRING, HELICAL, COMP (1) 163-9	
					SPRING, HELICAL, COMP (1) 162-26	
PAOZZ		4820012970289	93784	52727-2	PARTS KIT, SAFETY RE	1
					O-RING (1) 163-2	
PAFZZ		5330013017831	93784	53749	PARTS KIT, SEAL REPL	1
					O-RING (1) 170-12	
					PACKING, PREFORMED (1) 170-13	
					RING, BACK-UP (1) 170-14	
PAFZZ		4820012975212	93784	53816	PARTS KIT, VALVE	1
					PACKING, PREFORMED (1) 162-42	
					PACKING, PREFORMED (1) 162-24	
					PACKING, PREFORMED (1) 162-33	
					PACKING, PREFORMED (2) 162-31	
					PACKING, PREFORMED (1) 162-7	
					PACKING, PREFORMED (1) 162-15	
					PACKING, PREFORMED (2) 162-13	
					SPRING, HELICAL, COMP (1) 162-26	
					SPRING, HELICAL, COMP (1) 162-8	
PAFZZ		5330013015193	93784	53817	PARTS KIT, SEAL REPL	1
					PACKING, PREFORMED (1) 170-27	
					SEAL, SPOOL (1) 170-26	
PFFZZ		5330010709321	96151	64418	PACKING ASSORTMENT,	1
					O-RING (3) 122-22	
					O-RING (1) 122-5	
					O-RING (1) 122-15	
					PACKING, PREFORMED (1) 122-6	
					SEAL (1) 122-17	
					SEAL, PLAIN ENCASED (1) 122-2	
PFFZZ		4810012965498	09990	835127K	PARTS KIT, SAFETY RE	1
					O-RING (2) 168-24	
					O-RING (1) 168-23	
					RING-BACKUP (2) 168-22	
PFFZZ		4820012965497	09990	835128K	PARTS KIT, SAFETY RE	1
					DISK, VALVE (1) 168-9	
					DISK, VALVE (1) 168-10	
					FILTER ELEMENT, FLUI (1) 168-11	
					PILOT, RELIEF VALVE (1) 168-14	
					RING (1) 168-12	
					SEAT, VALVE (1) 168-25	
					SEAT, VALVE (1) 168-27	

(1) ITEM NO	(2) SMR CODE	(3) NSN	(4) CAGEC	(5) PART NUMBER	(6) DESCRIPTION AND USABLE ON CODES (UOC)	(7) QTY
					SPRING POPPET (1) 168-28	
					SPRING,HELICAL,COMP (1) 168-15	
	PAOZZ	4820012975208	1YHH8	8904036	PARTS KIT,LINER DI	1
					O-RING (2) 166-15	
					O-RING (8) 166-20	
					O-RING (2) 166-23	
					O-RING (2) 166-53	
					PARTS KIT,LINER DI (2) 166-27	
					PARTS KIT,LINER DI (2) 166-48	
					PARTS KIT,LINER DI (2) 166-36	
					PARTS KIT,LINER DI (2) 166-41	
					PARTS KIT,LINER DI (1) 166-49	
					SEAL,SPECIAL (1) 166-55	
					SLEEVE,DIRECTIONAL (3) 166-10	

END OF FIGURE

(1) ITEM NO	(2) SMR CODE	(3) NSN	(4) CAGEC	(5) PART NUMBER	(6) DESCRIPTION AND USABLE ON CODES (UOC)	(7) QTY
					GROUP 95 GENERAL USE STANDARDIZED PARTS	
					GROUP 9501 HARDWARE SUPPLIES AND BULK MATERIAL	
1	PAOZZ	6145012971802	82879	W4454	CABLE, POWER, ELECTRI	1
* 2	PAOZZ	5975011725379	58961	LCP-750	CONDUIT, NONMETALLIC	1
* 3	PAOZZ	5975014612047	1YHH8	6620511	CONDUIT, NONMETALLIC	1
* 4	PAOZZ	5975013618080	77060	67587-R	CONDUIT, NONMETALLIC	1
* 5	PAOZZ	4720010570550	24161	27042	HOSE, NONMETALLIC	1
* 6	PAOZZ	4720010319517	24161	19B5-8 1 PLY	HOSE, NONMETALLIC	1
* 7	PAOZZ	4720014006006	77060	R-64496	HOSE, NONMETALLIC	1
* 8	PAOZZ	4720014512837	1YHH8	8403219	HOSE, NONMETALLIC	1
* 9	PAOZZ	4720007219893	98441	801-8	HOSE, NONMETALLIC	1
* 10	XDOZZ		1YHH8	6619261	KEYSTOCK	1
* 11	PAOZZ	2590011761177	82654	75000317	MOLDING, QUICKEDGE	1
* 12	PAOZZ	9390013721116	8D136	001165S	NONMETALLIC SPECIAL	1
* 13	PAOZZ	9320014543244	1YHH8	8582417	RUBBERSTRIP	1
* 14	PAOZZ	4720014219712	77060	R-68529	TUBING, NONMETALLIC	1
* 15	XDOZZ		1YHH8	8221201	WIRE, ELECTRICAL	1
* 16	PAOZZ	6145014531912	1YHH8	8221208	WIRE, ELECTRICAL	1

END OF FIGURE

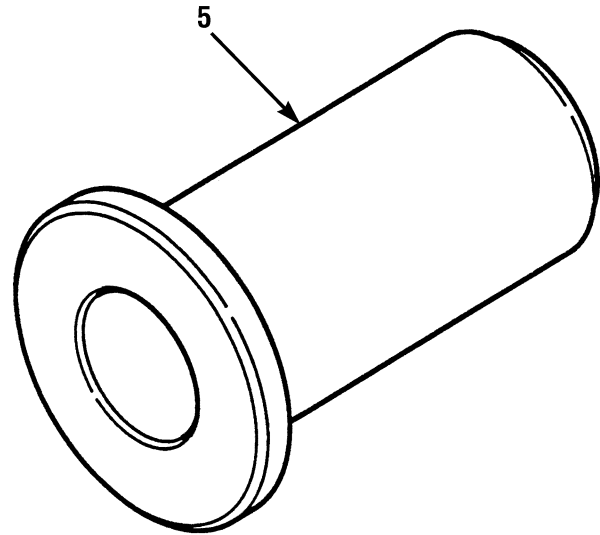
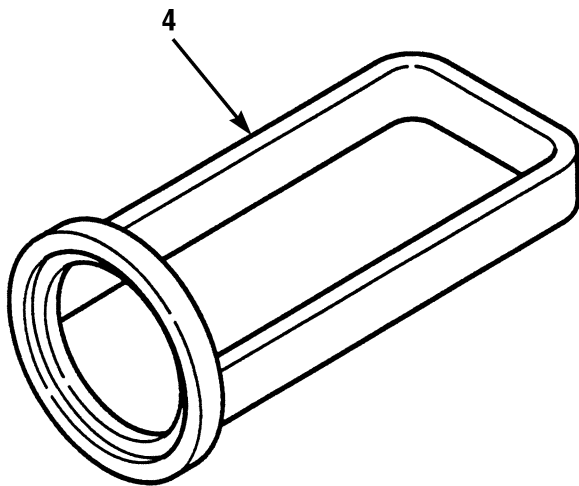
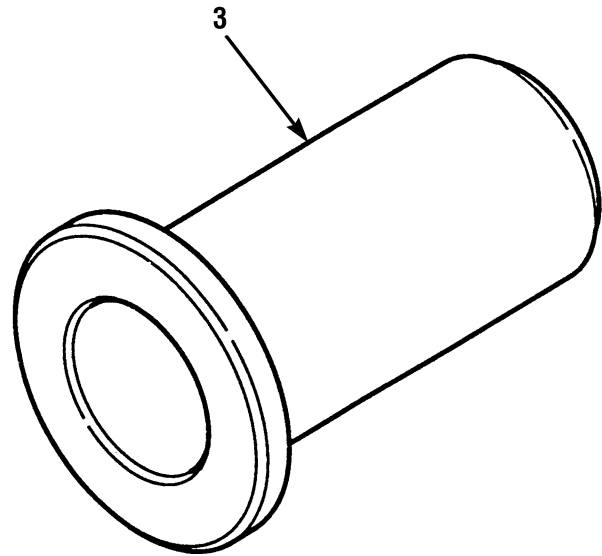
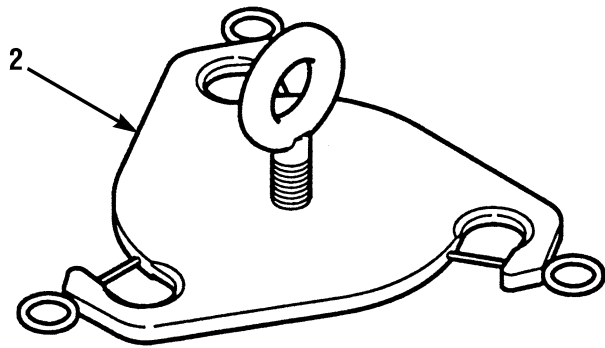
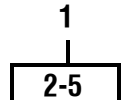

Figure 216. Special Tools, Transmission Kit

(1) ITEM NO	(2) SMR CODE	(3) NSN	(4) CAGEC	(5) PART NUMBER	(6) DESCRIPTION AND USABLE ON CODES (UOC)	(7) QTY
GROUP 26 TOOLS AND TEST EQUIPMENT						
GROUP 2604 SPECIAL TOOLS						
FIG. 216 SPECIAL TOOLS, TRANSMISSION KIT						
1	PEHHH	5180013079395	1YHH8	8801801	TOOL KIT, CLUTCH ALI	
2	PEHZZ	5120013119161	45225	DR04-708-1	.LIFTING TOOL, CLUTCH	
3	PEHZZ	5120013117242	45225	DR04-708-2	.INSERTER, BEARING AN	
4	PEHZZ	5120013117244	45225	DR04-708-5	.INSERTER AND REMOVE	
5	PEHZZ	5120013117243	45225	DR04-708-3	.INSERTER, BEARING AN	
END OF FIGURE						

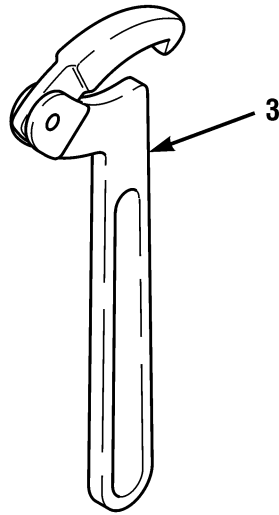
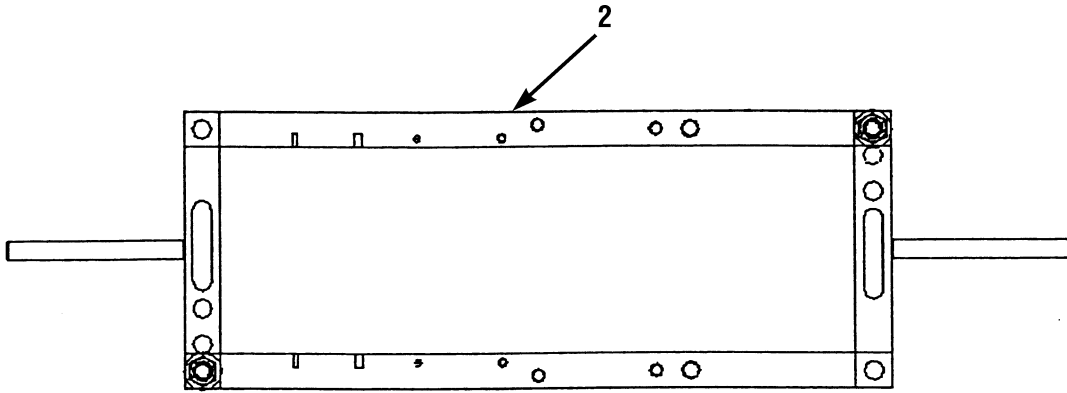
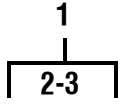

Figure 217. Special Tools, Wrench Kit

(1) ITEM NO	(2) SMR CODE	(3) NSN	(4) CAGEC	(5) PART NUMBER	(6) DESCRIPTION AND USABLE ON CODES (UOC)	(7) QTY
					GROUP 26 TOOLS AND TEST EQUIPMENT	
					GROUP 2604 SPECIAL TOOLS	
					FIG. 217 SPECIAL TOOLS, WRENCH KIT	
1	PEFZZ	5120014541235	1YHH8	6621222	WRENCH SET, SPANNER	
2	PEFZZ	5120015102561	1YHH8	6623737	.WRENCH, SPANNER	
3	PEFZZ	5120015102556	1YHH8	8801816	.WRENCH, SPANNER	
				END OF FIGURE		

CROSS-REFERENCE INDEXES

NSN INDEX

NSN	FIG	ITEM NO.	NSN	FIG	ITEM NO
2540-00-001-7733	145	2	4730-00-051-5209	196	22
5310-00-003-4094	152	8		204	3
5310-00-004-5034	26	19		206	3
4730-00-009-8619	127	6	5330-00-051-9060	168	20
	128	8	5310-00-056-3395	23	15
4730-00-010-3875	103	8		26	4
	104	18		46	17
	107	8		73	25
	108	20		78	13
4820-00-016-2333	168	25		126	14
5310-00-017-5121	180	4		136	5
6240-00-019-0877	58	13		136	13
	58	25		142	3
4730-00-019-1489	187	1		146	19
	191	2	5310-00-061-7325	171	26
6240-00-019-3093	58	12	5310-00-067-6356	2	9
	58	24		81	11
5310-00-020-0358	176	7	5305-00-068-0500	36	7
	177	9	5305-00-068-0509	73	30
	178	4		78	4
	180	2		118	4
5360-00-022-0608	168	15		148	4
6240-00-044-6914	58	11	5305-00-068-0510	23	12
	58	18		41	3
	58	21		46	15
	58	23		165	11
5310-00-045-3296	48	29		179	7
	52	2		180	26
	58	15		181	38
	62	2	5305-00-068-0511	48	34
	71	3		126	12
	75	6		188	11
	137	14	5305-00-068-7837	77	12
4730-00-050-4203	133	3	5305-00-068-9174	177	5
4730-00-050-4208	99	3	5305-00-071-2066	180	23
	99	4	5305-00-071-2069	94	21
	99	10		96	9
	100	3		140	15
	100	4		188	23
	100	10	5305-00-071-2070	78	19
	101	3	5305-00-071-2071	139	11
	101	7		181	6
	174	19	5305-00-071-2074	186	20
	175	22	5305-00-071-2076	131	7
	176	11		179	2
	179	20		209	18
	180	22	5305-00-071-2077	132	2
	181	11	5305-00-071-2079	178	8
	208	8	5305-00-071-2083	180	14
4730-00-051-5209	165	14	5305-00-071-2506	134	20
	194	13			
	195	4			

CROSS-REFERENCE INDEXES

NSN INDEX

NSN	FIG	ITEM NO.	NSN	FIG	ITEM NO
5305-00-071-2506	136	16	4730-00-125-7922	199	19
5305-00-071-2509	67	1		203	3
5305-00-071-2512	124	1	5315-00-129-6499	122	12
5305-00-071-2513	98	2	5355-00-135-4386	169	1
5310-00-080-6004	146	4	2940-00-135-6410	23	6
5310-00-081-4219	146	8	5310-00-135-7292	168	18
5315-00-081-7030	81	35	4310-00-136-4651	168	16
5945-00-081-9491	46	6	5320-00-140-8141	104	11
5310-00-087-4652	36	19		108	15
	37	6	4730-00-143-3941	27	1
	67	8		27	13
	150	12		125	2
	180	3	5940-00-143-4771	57	3
5310-00-087-7493	67	9		71	11
	148	6	5940-00-143-4774	73	10
	204	18	5940-00-143-4777	72	13
5310-00-088-1251	36	15	5940-00-143-4780	46	10
	67	5		55	8
	77	17		68	9
	136	7		72	10
	211	3		73	17
5306-00-089-1530	67	14	5940-00-143-4793	32	18
	211	10		58	19
4730-00-090-0564	194	12		71	12
5365-00-090-5426	68	14		72	4
3110-00-100-3096	104	3		73	7
	108	3	5940-00-143-4794	72	12
3110-00-100-6155	82	11	5310-00-143-6102	33	12
	92	2	3110-00-144-8631	45	6
4730-00-103-5426	193	1	3110-00-144-9455	105	17
5331-00-108-5691	150	9		109	17
5325-00-111-7353	173	1	5930-00-145-9508	51	2
5340-00-113-6247	134	18	5331-00-148-1409	95	9
5940-00-113-8183	68	23		96	4
5940-00-113-8190	72	11	5340-00-152-8423	78	17
5940-00-113-9826	72	6	3110-00-155-6515	90	19
5940-00-114-1305	68	11		91	21
	72	7	6240-00-155-7866	48	2
5935-00-115-2306	32	5	5360-00-157-7417	163	15
	72	20	5360-00-157-7418	163	9
5935-00-115-2307	32	16	5331-00-165-1946	166	52
	55	22	5310-00-167-0721	77	15
	72	2	5310-00-167-0820	81	18
5330-00-115-6329	163	11	5310-00-167-0834	77	25
5961-00-115-8168	68	10	5310-00-167-0836	77	26
5305-00-115-9526	148	5		81	22
4730-00-119-0486	116	1	5310-00-167-0837	81	34
	117	1	4730-00-172-0034	78	8
	184	4		118	7
3040-00-124-0880	122	25		156	26
				158	21
				176	2

CROSS-REFERENCE INDEXES

NSN INDEX

NSN	FIG	ITEM NO.	NSN	FIG	ITEM NO
4730-00-172-0034	180	32	5305-00-226-4831	199	4
4730-00-173-1881	113	1	5306-00-226-4834	172	2
5325-00-174-9885	11	12	5306-00-226-4839	199	7
5310-00-183-7985	81	19	5310-00-228-6847	23	10
5315-00-187-9550	78	18	5940-00-230-0515	46	8
5310-00-193-7577	73	22		72	8
4730-00-196-1496	153	15		73	11
5310-00-209-0786	46	2	5940-00-231-4430	55	10
	71	5		55	23
	79	3		70	3
	81	27	5315-00-234-1848	133	7
	145	11	2910-00-238-0033	31	9
5310-00-209-0788	55	13	5331-00-238-4708	188	14
	71	21	5365-00-245-3439	101	11
5310-00-209-0965	114	3	5310-00-245-3503	144	2
5310-00-209-5116	29	14	5325-00-249-6350	48	20
	44	9	2540-00-251-3783	143	9
5310-00-212-0099	103	13	5331-00-251-8839	113	2
	107	13		113	14
5305-00-225-3843	77	18		113	20
	81	29		182	5
	136	3		182	9
	136	35		183	2
	145	10		183	5
5310-00-225-6993	131	9		183	7
	132	7		183	11
	139	9		185	10
	181	4		186	6
	197	1		186	9
5331-00-225-7648	168	23		186	17
5306-00-225-8499	146	13		187	7
5306-00-225-8503	81	30		192	14
	146	10		197	8
5305-00-225-8507	81	31		200	2
5306-00-226-4822	44	6		200	6
	67	10		205	5
5306-00-226-4824	136	25		205	9
	169	8	4730-00-258-1864	186	3
5306-00-226-4825	27	19		186	23
	140	5		196	18
	150	24		196	24
	180	6	5310-00-262-4715	45	3
	205	7	5325-00-263-3831	179	12
5306-00-226-4826	141	11		181	28
	179	31	6240-00-266-9940	48	4
5306-00-226-4827	97	1		48	6
	134	4		48	8
	171	18		48	10
	189	7		48	12
5306-00-226-4829	65	1		48	14

CROSS-REFERENCE INDEXES

NSN INDEX

NSN	FIG	ITEM NO.	NSN	FIG	ITEM NO
5305-00-269-2803	75	4	5310-00-407-9566	179	30
5305-00-269-3218	37	1		189	8
5305-00-269-3235	99	13		191	4
	100	13		192	4
5305-00-269-3242	99	6		199	3
	99	12		214	5
	100	6	5925-00-410-1453	49	5
	100	12	5331-00-419-0749	171	16
	101	6	5925-00-421-3012	49	1
5310-00-269-4040	26	18	5340-00-425-6432	214	3
	179	32	5310-00-431-7354	85	9
5340-00-276-5814	118	16	5940-00-432-2660	68	18
4730-00-277-5611	153	1	5305-00-432-8422	47	23
4730-00-277-5613	32	19	5310-00-433-3795	47	2
4730-00-277-9615	27	9	5330-00-433-3808	47	3
	29	6	5365-00-439-5015	168	22
4730-00-278-3989	53	5	5360-00-442-5365	168	28
	60	5	5330-00-464-7347	215	3
5940-00-283-5280	68	5	3110-00-467-0478	87	3
	73	4	2520-00-467-3066	99	2
5331-00-285-9847	185	12		100	2
	187	13	4730-00-469-7820	27	11
5310-00-286-3727	104	16		36	17
	108	26	5305-00-470-3321	136	9
4730-00-287-1649	214	1	5331-00-471-3824	166	53
4730-00-289-0383	60	7	2590-00-473-6331	142	1
5315-00-298-1481	123	14	5331-00-477-2268	164	10
	129	7	5330-00-477-2272	163	18
5930-00-307-8856	52	3	5330-00-477-2300	163	10
5331-00-316-8014	171	8	5330-00-477-2436	94	19
4730-00-322-8457	27	17	5310-00-484-8816	133	2
5340-00-346-3932	116	11	5305-00-486-5292	133	11
	127	5	4730-00-491-4983	191	12
4820-00-349-9089	163	1	4730-00-491-9576	127	1
4820-00-350-9128	168	9		128	1
5331-00-354-6509	122	15		196	2
5310-00-393-6685	68	16	4820-00-494-1782	163	8
5330-00-400-8539	163	7	4820-00-494-1783	163	4
5365-00-404-4161	171	15	2090-00-505-0740	144	12
5310-00-407-9566	26	7	5930-00-507-8324	51	9
	63	1	5330-00-510-5149	80	16
	65	4	5310-00-514-6674	27	4
	81	15		79	1
	97	2		130	6
	130	3		136	33
	134	3		143	14
	140	11		144	4
	146	9		144	6
	169	9		172	4
	172	3		186	21

CROSS-REFERENCE INDEXES

NSN INDEX

NSN	FIG	ITEM NO.	NSN	FIG	ITEM NO
2540-00-521-9785	143	1	5310-00-582-5965	150	19
5310-00-522-5899	108	9		150	23
5305-00-543-2419	146	2		169	11
5305-00-543-2866	180	11		201	7
5305-00-543-4372	7	2		205	6
	32	12	6210-00-583-9349	68	2
	137	10	5310-00-584-5272	36	8
	150	1		94	20
	180	18		96	10
	181	39		140	16
	208	6		180	24
5310-00-550-1130	77	11		188	22
4820-00-552-4644	209	8	5310-00-584-7888	81	2
3110-00-554-3318	90	21		131	4
3110-00-554-5302	94	17		173	5
	95	7	5310-00-584-7889	192	16
3110-00-554-5922	89	5	2590-00-590-7378	18	1
	90	5	4730-00-596-3627	116	10
	91	5		117	10
3110-00-554-6038	89	3	5310-00-596-7691	46	14
	90	3		53	3
	91	3		59	5
3110-00-555-5207	87	7		61	2
4730-00-555-8263	24	17	5310-00-596-7693	46	12
5331-00-559-7755	96	8		73	29
9905-00-565-6267	154	7	5325-00-598-1297	9	13
5310-00-576-5752	55	11	5340-00-598-9577	122	13
	57	13	4730-00-602-2449	81	8
	73	19	3110-00-606-6435	122	9
	73	34	5930-00-615-6731	51	4
	213	3	4730-00-618-5370	193	8
5940-00-578-0905	55	9	4730-00-618-5372	195	3
5325-00-579-6134	71	13		209	13
5331-00-580-6583	168	24	4730-00-618-5381	128	7
5310-00-582-5965	27	21	5310-00-622-2525	168	26
	33	17	5310-00-627-6128	32	1
	46	5		46	16
	48	26		58	8
	56	3		73	26
	71	15		149	4
	73	31		154	16
	78	2	3110-00-629-4112	171	11
	98	7	6150-00-632-7234	55	5
	116	6	5310-00-637-9541	7	3
	117	6		23	14
	118	2		26	5
	124	4		32	14
	134	16		37	2
	143	6		41	2
	145	9		48	33

CROSS-REFERENCE INDEXES

NSN INDEX

NSN	FIG	ITEM NO.	NSN	FIG	ITEM NO
5310-00-637-9541	73	24	5305-00-724-7264	106	3
	78	14		179	16
	126	13	5305-00-725-2317	78	12
	142	4		146	20
	146	18	4820-00-726-4719	150	17
	150	2		103	10
	165	10		107	10
	179	6		23	3
	180	19	5365-00-752-1779	104	10
	181	36		108	14
188	12	5310-00-753-7112	171	17	
208	7	5310-00-761-6882	81	26	
5305-00-638-8920	181	37	4730-00-762-1239	113	4
5310-00-638-9611	162	17		165	5
	162	35		203	5
5930-00-642-9526	48	16	5310-00-768-0318	131	12
	51	7		152	9
6240-00-643-0687	58	2		186	22
	59	3	5975-00-771-6634	68	15
2910-00-646-9727	32	6	2540-00-776-0103	133	1
5310-00-656-0067	58	5	5940-00-781-2170	73	3
5365-00-661-3768	108	7	4730-00-784-2537	192	11
4730-00-675-9216	192	9	5310-00-785-1762	166	2
	196	10		77	2
4730-00-675-9217	113	15	5330-00-797-8389	122	6
5325-00-682-1543	176	4	5305-00-802-2764	58	9
5935-00-686-2599	68	13	5325-00-804-2769	8	3
5340-00-687-3374	71	16	5331-00-804-5694	26	13
5310-00-689-3877	67	13		113	9
	135	11		127	2
	136	29		128	2
	145	17		182	2
	211	13		185	6
				185	14
3110-00-691-2512	104	21		186	11
	108	24		187	9
5935-00-691-5591	58	6		192	2
5340-00-693-4175	59	2		196	3
5940-00-701-0129	73	2		196	16
4730-00-706-7761	214	10		27	2
4730-00-710-5571	182	8	5331-00-804-5695	27	2
	183	1		27	14
	185	9		125	3
	200	5		125	5
	205	4		125	8
4820-00-717-3629	36	11		127	7
	153	14		128	9
5325-00-721-6476	179	34		150	4
	181	15		150	7
5305-00-724-7221	179	22		165	13
5305-00-724-7264	102	6		188	20

CROSS-REFERENCE INDEXES

NSN INDEX

NSN	FIG	ITEM NO.	NSN	FIG	ITEM NO	
5331-00-804-5695	191	15	5310-00-809-4061	154	52	
	195	5	5310-00-809-5997	36	9	
	195	7		139	10	
	196	6		140	13	
	196	21		180	16	
	204	4	5310-00-809-8533	78	7	
	204	13		118	8	
	204	15		179	17	
	206	4		181	30	
	206	10	5310-00-809-8544	59	6	
	5331-00-805-2966	116	2		144	3
		117	2		213	2
		184	3	5310-00-811-1377	135	10
		184	5	4730-00-812-0924	113	16
186		4		187	4	
186		24		192	8	
188		16		196	11	
191		17	5315-00-812-3425	81	36	
193		2	4730-00-812-7999	29	5	
193		10	5310-00-814-0673	146	11	
196		19	5331-00-816-3546	186	13	
196		25		187	2	
5325-00-807-2636		81	41		188	9
5331-00-808-0794		113	7		189	4
	113	18		191	3	
	115	3	5331-00-819-5111	185	4	
	150	11		185	8	
	165	2		189	12	
	165	4	5365-00-822-2136	156	4	
	165	15		156	14	
	165	18	4730-00-822-5609	165	17	
	185	2		188	3	
	186	15		193	3	
	188	4		201	3	
	191	7	5310-00-823-8804	33	4	
	193	4		36	14	
	193	6		46	4	
	194	3		48	22	
	194	5		71	6	
	194	7		98	3	
	194	14		124	3	
	196	9		136	17	
	196	23		140	6	
	201	4		150	18	
	202	4		171	4	
	203	7		181	18	
	203	18		201	6	
5310-00-809-3078	63	3	5310-00-829-9981	26	6	
	130	5		63	2	
	141	9		65	5	
5310-00-809-3078	144	8		130	4	

CROSS-REFERENCE INDEXES

NSN INDEX

NSN	FIG	ITEM NO.	NSN	FIG	ITEM NO
5310-00-829-9981	140	12	4730-00-928-8949	188	15
	143	13	3110-00-928-9543	104	19
	144	5		108	22
	172	5	4730-00-930-5392	185	5
	191	5		186	10
	192	3	5310-00-931-8167	166	1
	214	6	4730-00-933-0727	196	8
2990-00-832-8729	23	8	4730-00-933-0743	192	13
4820-00-832-9888	168	27	5310-00-934-9739	73	23
5310-00-834-7606	99	11	5310-00-934-9747	55	14
	100	11		71	22
5310-00-834-8732	78	6		73	18
5310-00-834-8734	169	3	5310-00-934-9751	71	2
5310-00-835-2036	78	10	5310-00-934-9757	45	11
5310-00-835-2037	118	11		46	13
4730-00-836-7807	29	2	5310-00-934-9758	48	30
5306-00-839-0285	47	5		57	15
5315-00-839-2325	77	27		58	16
5315-00-839-2326	77	28		59	4
	81	13		75	5
5315-00-839-5822	118	10		137	13
5310-00-842-7634	133	8		213	1
5940-00-843-1550	73	5	4730-00-935-5355	187	8
4730-00-844-5721	168	6	5310-00-935-9021	146	5
5330-00-854-1603	122	2	4730-00-936-2158	186	8
5305-00-857-6886	136	23		187	6
4730-00-861-8572	195	6	4730-00-937-0232	113	17
	196	20		165	3
4820-00-871-3729	168	8		185	11
5330-00-871-4575	171	14	5305-00-939-9188	67	15
5315-00-880-6027	104	29		145	18
	108	21	5305-00-939-9190	48	21
5310-00-880-7744	81	14		57	14
5310-00-880-7746	77	14		75	2
4730-00-881-0009	23	4	5305-00-939-9216	58	14
5305-00-889-2999	73	21	5305-00-940-8068	135	7
2520-00-891-5995	108	11	5305-00-940-9491	55	12
5310-00-893-3381	103	14	5305-00-947-4353	131	5
	107	14	5305-00-947-4354	2	7
	110	2		81	3
5925-00-900-1903	49	3	5305-00-947-4360	173	6
5925-00-900-1904	49	4	5305-00-948-4038	55	16
4730-00-908-3194	153	3		71	20
	153	8		73	20
4730-00-908-6292	38	7	6620-00-962-8699	60	6
4730-00-909-8627	38	5	5340-00-968-4060	142	2
5331-00-913-7202	188	2	5310-00-971-7989	33	5
5305-00-925-7635	135	5		33	10
5940-00-926-0085	69	3		76	3
5999-00-926-3144	58	4		76	4

CROSS-REFERENCE INDEXES

NSN INDEX

NSN	FIG	ITEM NO.	NSN	FIG	ITEM NO
5331-00-972-8204	119	3	5305-01-029-6826	168	5
5310-00-975-2075	46	11	4720-01-031-9517	BULK	6
5305-00-978-9358	59	7	4730-01-042-0228	165	8
4730-00-982-0137	194	8		188	6
5305-00-984-6210	135	3	5935-01-044-8382	75	3
	136	28	5310-01-047-6064	45	30
	213	6	5975-01-048-2922	29	1
5975-00-985-6630	55	18		32	4
5305-00-989-7435	52	1		73	27
5305-00-990-6444	55	3		183	9
5305-00-993-1848	62	1		189	21
5330-00-994-1610	122	17		191	20
4730-00-995-1568	116	8		197	5
	117	8		199	9
5310-00-997-1888	33	16	6645-01-048-3014	48	3
	46	3	5310-01-051-9891	189	16
	48	27	5310-01-055-0901	176	16
	56	2	4730-01-056-8267	113	6
	71	4	4720-01-057-0550	BULK	5
	73	33	4730-01-057-9597	184	2
	78	1	5340-01-059-0114	75	1
	79	4	5310-01-059-7130	112	8
	116	7	4730-01-062-9928	125	7
	117	7		188	19
	118	1		204	14
	124	5	5331-01-066-6772	122	5
	134	17	3110-01-067-6901	122	7
	136	32	3120-01-068-3473	122	4
	140	7	5330-01-070-2125	164	11
	169	10	5360-01-070-5234	164	17
	201	8	5330-01-070-9321	KITS	
5325-01-005-6678	104	24	5980-01-074-1633	68	27
	108	34	5365-01-075-1082	160	7
4730-01-007-5232	193	9	5980-01-076-8659	68	26
	194	2	5935-01-078-0355	72	17
5975-01-008-5941	209	15	4820-01-079-1486	122	16
5935-01-014-7861	72	14	3110-01-079-7024	45	14
4820-01-019-4790	168	14	5305-01-081-0465	45	28
5310-01-019-6527	85	2	3040-01-081-2752	122	21
5310-01-023-1771	121	2	4730-01-082-3178	123	10
3110-01-023-1842	104	2	5940-01-082-3321	57	4
	108	2		57	7
5935-01-023-4869	68	19		145	8
5935-01-023-9183	72	18	5310-01-083-0104	104	27
5935-01-024-7684	68	20		105	25
	72	19		108	18
5305-01-026-4951	50	1		109	25
	137	3		123	18
	147	4	5310-01-083-9360	110	1
	149	3	5325-01-085-3125	122	3

CROSS-REFERENCE INDEXES

NSN INDEX

NSN	FIG	ITEM NO.	NSN	FIG	ITEM NO
3120-01-087-7063	122	8	5940-01-139-0853	64	2
5325-01-090-7096	55	24		68	7
5325-01-090-7097	55	19		71	23
4730-01-091-1368	182	1		72	3
3110-01-091-7993	105	15	5970-01-142-2282	145	5
	109	15	4730-01-146-1059	32	10
6220-01-093-4439	58	10	5330-01-146-9827	168	12
5977-01-095-5206	122	26	5930-01-148-8874	29	10
4730-01-096-9138	192	1	6680-01-148-8875	29	15
	196	15	5935-01-149-5165	73	14
5305-01-097-8184	122	18	4730-01-150-0877	185	7
2540-01-098-1864	144	13	5999-01-150-8808	73	16
3030-01-100-2171	150	15	2540-01-151-5703	133	4
5365-01-100-8868	26	14	5315-01-153-1451	133	6
	185	13	5340-01-153-9425	36	16
3110-01-100-9048	122	14	2520-01-154-1160	77	21
5330-01-101-8022	104	15	5935-01-154-6233	73	6
5935-01-102-7124	73	13	5340-01-156-5178	77	19
4730-01-104-7503	189	15	5999-01-156-6314	73	15
	192	10	5340-01-156-6776	67	2
	196	13		211	2
5310-01-109-6056	104	5	5306-01-158-1154	192	6
	108	13	4820-01-158-8579	167	2
4730-01-110-0342	24	1	5342-01-164-0671	23	7
4330-01-110-4636	97	5	3120-01-164-0994	45	20
5307-01-112-8030	36	12	4210-01-164-6897	135	4
5330-01-113-5701	168	19	5306-01-165-1266	45	8
5935-01-114-5354	73	9	5306-01-167-1084	45	23
2940-01-120-8616	23	2	2530-01-168-9692	110	5
2940-01-121-0138	23	16	6625-01-169-2437	73	32
5330-01-129-6644	84	9	5945-01-170-6666	71	1
5355-01-129-9876	136	12	6685-01-170-9956	29	7
5945-01-130-0124	48	28	5315-01-171-1133	160	11
5325-01-130-1187	89	13	2940-01-171-5270	214	8
	90	13	5310-01-172-1982	171	21
	91	13	5975-01-172-5379	BULK	2
5305-01-130-3227	105	5	5330-01-172-6381	105	14
	109	5		109	14
5310-01-131-2943	163	17	2010-01-173-1268	105	4
	164	13		109	4
2920-01-132-4961	48	18	2940-01-173-4661	87	18
4730-01-132-7056	163	19	5320-01-173-8180	136	30
	164	15	5306-01-175-0429	93	30
5330-01-133-0592	89	17	4820-01-175-6452	93	21
	90	17	2590-01-176-1177	BULK	11
	91	17	2530-01-176-2838	111	3
5340-01-133-5971	23	11	2530-01-176-2961	111	2
2530-01-133-8317	123	13	3110-01-176-4035	93	33
2530-01-133-8318	123	12	5310-01-176-9719	95	10
5305-01-136-8347	123	20		96	6

CROSS-REFERENCE INDEXES

NSN INDEX

NSN	FIG	ITEM NO.	NSN	FIG	ITEM NO
5310-01-177-3841	99	5	5330-01-190-1905	24	21
	100	5	2520-01-190-3584	171	12
	101	4	3110-01-190-4115	171	10
5940-01-177-4618	68	12	5925-01-190-4632	49	2
2520-01-178-4800	104	26	5305-01-190-7206	107	15
	108	16	5365-01-190-7221	104	22
2520-01-178-4815	108	28		108	25
2520-01-178-4818	108	27	5365-01-190-7222	104	22
2520-01-178-6997	104	14		108	25
4730-01-179-7575	115	2	5365-01-190-7223	104	22
	165	1		108	25
	186	14	5365-01-190-7224	104	22
	193	5		108	25
	194	6	5340-01-190-7424	3	4
	202	3	5330-01-190-7443	13	1
2530-01-180-0975	112	3	5330-01-190-7581	24	23
3110-01-181-0528	108	23	5330-01-190-9555	22	6
2520-01-182-1756	88	2	5305-01-191-2140	11	6
5340-01-182-5274	121	1	5305-01-191-2409	21	3
5340-01-182-9217	116	5	5330-01-191-2965	16	12
	117	5	4730-01-191-4111	186	12
4730-01-184-9423	206	9		191	14
5365-01-187-5951	89	10	5330-01-191-4513	9	3
	90	10	5330-01-191-7322	9	5
	91	10	3120-01-191-7350	104	12
5365-01-188-0446	104	22		108	30
	108	25	3020-01-191-7814	108	8
5365-01-188-0447	104	22	5330-01-191-8047	14	7
	108	25	5305-01-191-8246	3	11
5365-01-188-0451	15	11	5342-01-191-9383	2	16
5315-01-188-0761	3	15	5305-01-192-2036	6	15
5315-01-188-0762	3	2	5330-01-192-2037	6	16
5342-01-188-9149	103	5	2920-01-192-4469	47	1
	107	5	2910-01-192-4622	31	8
3040-01-189-1760	9	12	5305-01-192-5677	6	9
2590-01-189-6590	13	3	4820-01-192-8037	164	1
5310-01-189-8458	24	26		164	1
4730-01-189-8632	103	7	2815-01-193-2638	8	5
	105	1	5305-01-193-4506	22	5
	107	7		43	5
	109	1		44	3
5365-01-189-9025	104	25	5305-01-193-6839	33	13
	108	32	5360-01-193-7125	164	9
5365-01-189-9043	104	22	4710-01-193-7944	24	16
	108	25	3120-01-193-9475	8	8
5365-01-189-9044	104	22	2540-01-194-0205	34	2
	108	25	2815-01-194-3775	4	5
5360-01-190-1426	171	24	2815-01-194-3884	11	13
5305-01-190-1478	8	7	2815-01-194-4315	13	6
5330-01-190-1904	38	4	2815-01-194-4317	9	4

CROSS-REFERENCE INDEXES

NSN INDEX

NSN	FIG	ITEM NO.	NSN	FIG	ITEM NO
2815-01-194-4321	16	7	5330-01-213-1258	25	21
5325-01-194-4354	12	7	5935-01-214-4163	68	24
5305-01-194-4522	19	1	4730-01-214-7081	4	11
5340-01-194-4666	3	6		24	5
5340-01-194-4667	3	5	5331-01-214-7719	105	12
3120-01-194-9047	171	23		109	12
4730-01-195-0825	28	2	6680-01-215-4577	15	6
5330-01-195-5268	28	1	5310-01-216-5634	41	7
4730-01-195-7339	185	1	5365-01-217-1995	15	12
2305-01-195-7771	143	12	5330-01-218-1201	19	6
2530-01-196-1343	122	10	3040-01-218-5274	33	11
4820-01-196-1359	162	5	5325-01-220-0163	105	9
5365-01-196-2194	104	22		109	9
	108	25	2520-01-220-6866	104	7
5340-01-196-3680	28	13	5305-01-230-6091	54	12
5307-01-196-4246	31	11	5305-01-231-3204	87	4
2920-01-196-4882	45	32	4730-01-232-2414	153	16
4820-01-196-9143	167	1	5365-01-232-6642	80	23
5365-01-197-0632	104	22	5306-01-232-7842	47	21
	108	25	5940-01-233-1810	55	6
5305-01-197-1663	11	4	5310-01-234-2517	6	8
	11	10	5305-01-234-3755	12	8
5331-01-197-2282	163	2		24	19
5330-01-197-3374	164	6		42	4
2815-01-197-8619	6	5		44	8
2815-01-199-0448	4	7	5315-01-234-6242	171	9
	4	9	5315-01-235-4688	10	4
2910-01-199-5746	KITS		5306-01-237-1166	9	18
5330-01-199-6159	13	2	2930-01-237-1828	39	3
2540-01-199-6596	KITS		5305-01-237-4915	15	1
1015-01-200-0869	213	7	5306-01-237-4916	5	9
5310-01-202-3054	11	11	2930-01-237-6299	40	1
5330-01-203-3612	25	12	4730-01-237-6950	6	11
2940-01-204-3288	23	5	5306-01-237-7531	39	4
6620-01-206-8913	60	1	5305-01-237-9894	44	2
4730-01-207-1771	185	3	4730-01-238-3942	12	4
5365-01-207-7242	104	22	5306-01-238-8271	41	8
	108	25	5305-01-239-7202	16	15
5305-01-207-7447	16	14		31	2
5310-01-209-0508	15	13		38	9
5340-01-209-8322	2	8	5305-01-239-7203	42	2
	81	9	5340-01-239-8606	3	18
3020-01-210-1370	108	10	5340-01-239-8607	3	8
5365-01-210-9468	103	3		15	5
	107	3	5306-01-240-1783	47	32
2815-01-211-0167	3	13	5340-01-240-2696	28	9
5331-01-211-3000	130	11	4730-01-240-6115	197	7
2815-01-211-5269	13	7	5310-01-241-1373	31	10
3120-01-211-8026	5	6	5305-01-241-6217	10	2
3120-01-211-8027	5	6		40	4

CROSS-REFERENCE INDEXES

NSN INDEX

NSN	FIG	ITEM NO.	NSN	FIG	ITEM NO
5310-01-242-2679	26	17	5365-01-266-3174	162	39
5310-01-244-6895	36	18		166	54
	37	5	5310-01-266-4641	96	11
5305-01-245-3192	19	5		152	7
	28	19	6685-01-266-5841	48	9
5305-01-245-3817	14	6	5310-01-266-8265	135	6
	18	3	5305-01-266-8569	13	4
4810-01-246-5176	174	4	5310-01-266-9853	15	8
5310-01-249-0899	53	2	2520-01-267-2915	89	1
4730-01-250-1783	191	8	5330-01-267-2981	31	4
4820-01-250-1919	167	8	5330-01-267-2985	20	2
4820-01-251-7614	194	4	4710-01-267-6925	82	9
5360-01-253-6449	77	8	3120-01-267-7555	8	8
3120-01-254-5346	8	6	3120-01-267-7556	8	8
5306-01-254-5393	37	7	3120-01-267-7579	5	5
5340-01-254-6478	77	7	4820-01-267-7850	87	19
5310-01-257-7590	23	13	5305-01-267-8456	47	20
	32	13	4730-01-267-8795	93	19
	41	1	3120-01-267-9365	5	5
	78	21	2920-01-267-9446	61	3
	179	5	4820-01-267-9455	93	18
	180	12	3120-01-268-0063	8	8
	180	17	3120-01-268-0064	8	8
	181	35	4730-01-268-0200	82	12
5310-01-259-0296	65	3	3040-01-268-0243	87	11
	134	2	3040-01-268-0278	88	7
	189	9	2520-01-268-1382	86	2
	214	11	2590-01-268-1399	82	13
5355-01-261-4877	171	3	4320-01-268-1409	94	6
2530-01-261-6823	KITS		4820-01-268-1411	93	25
4820-01-261-9844	171	13	2940-01-268-1523	97	4
3020-01-262-3343	6	7	3040-01-268-1997	87	20
3020-01-262-3344	10	1	2520-01-268-2022	84	14
2815-01-262-3390	3	17	3020-01-268-2113	87	6
4820-01-262-5291	4	17	3020-01-268-2114	87	23
4820-01-262-5292	4	15	4730-01-268-2325	87	16
4820-01-262-5293	4	16	4730-01-268-2354	82	3
5305-01-263-2708	9	14	3020-01-268-2482	91	19
5305-01-263-2733	14	1	6680-01-268-2494	82	15
2805-01-263-3979	12	2	5310-01-268-2632	92	4
5330-01-263-6179	9	8	5310-01-268-2634	85	12
5310-01-263-6851	155	9		94	7
5330-01-263-6918	171	20	5305-01-268-2645	84	15
4820-01-263-7178	4	19		94	15
5330-01-264-0230	171	7	5310-01-268-3623	83	3
5331-01-264-1413	130	15	5305-01-268-3627	87	24
4820-01-264-3170	4	20	5305-01-268-3628	88	6
3120-01-266-1529	5	7	5305-01-268-3629	84	10
3120-01-266-1530	5	4	2530-01-268-3960	93	35
5340-01-266-3023	14	8	3040-01-268-3991	87	21

CROSS-REFERENCE INDEXES

NSN INDEX

NSN	FIG	ITEM NO.	NSN	FIG	ITEM NO
2520-01-268-6072	80	2	3120-01-270-1182	87	13
5360-01-268-6806	92	3	5340-01-270-1210	82	10
5330-01-268-6810	87	25	5305-01-270-1661	87	15
3020-01-268-7465	84	20	5331-01-270-1756	95	1
5320-01-268-7658	137	8	5340-01-270-2816	82	14
5325-01-268-7675	93	20	5305-01-270-3035	86	8
5310-01-268-7683	93	31	5331-01-270-5434	82	8
5365-01-268-7692	93	32	5330-01-270-8144	14	9
4820-01-268-8232	93	36	5310-01-270-8244	24	27
5360-01-268-9741	93	34	5315-01-270-8285	5	3
5340-01-268-9761	67	16	5310-01-270-8343	21	4
	211	1	5325-01-270-8361	25	11
2520-01-269-0427	89	16	5310-01-270-8389	14	2
	90	16	5340-01-271-0292	67	4
	91	16	2950-01-271-2511	25	14
3110-01-269-0566	88	4	5325-01-271-2650	87	5
3110-01-269-0692	87	12	5325-01-271-2651	89	9
3120-01-269-1391	82	16		90	9
3120-01-269-1396	87	22		91	9
5305-01-269-2548	86	5	5325-01-271-2652	89	4
5305-01-269-2549	86	7		90	4
	95	11		91	4
	96	7	5325-01-271-3550	85	7
5305-01-269-3712	86	6		87	8
3110-01-269-6134	84	21	5325-01-271-3551	90	20
3110-01-269-6135	84	19		91	20
3110-01-269-6136	84	13	5365-01-271-5226	84	3
5310-01-269-6139	84	7	5365-01-271-5252	87	2
2520-01-269-6655	89	18	5330-01-271-5774	84	2
5330-01-269-7453	82	4	5305-01-271-5850	21	6
3110-01-269-8530	84	18	5305-01-271-5851	6	17
3110-01-269-8531	93	11	5305-01-271-6448	43	1
5360-01-269-8565	93	37	4720-01-271-6946	24	18
5307-01-269-8647	84	6	5305-01-271-8375	25	2
5305-01-269-8652	92	5	5330-01-271-9375	6	14
5305-01-269-8660	86	9	3120-01-271-9470	89	14
5305-01-269-8661	86	10		90	14
5305-01-269-8663	94	4		91	14
5305-01-269-8664	94	13	5331-01-272-1120	16	5
3120-01-269-8681	93	8	5330-01-272-1124	6	4
5331-01-269-9250	84	12	3120-01-272-3270	25	15
5365-01-269-9294	93	24	5305-01-272-3305	25	34
3110-01-269-9964	89	2	5360-01-272-6647	89	7
	90	2		90	7
	91	2		91	7
3110-01-270-0010	88	5	2815-01-273-0571	6	3
5340-01-270-0014	89	8	3040-01-273-3363	88	1
	90	8	5330-01-274-5645	80	19
	91	8	5342-01-275-0384	9	10
5340-01-270-1151	82	6	5331-01-277-6239	89	15

CROSS-REFERENCE INDEXES

NSN INDEX

NSN	FIG	ITEM NO.	NSN	FIG	ITEM NO
5331-01-277-6239	90	15	5330-01-291-5072	123	2
	91	15	5331-01-291-5077	99	14
5325-01-277-9037	88	3		100	14
5331-01-278-6710	155	5		101	10
5331-01-278-6711	155	8	3040-01-291-5752	87	1
5340-01-280-3682	6	12	3040-01-291-5844	105	6
	12	6		109	6
5310-01-280-5562	160	26	3020-01-291-5897	105	7
2940-01-280-8419	16	1		109	7
4730-01-281-0840	31	12	3020-01-291-5898	105	11
3020-01-281-6003	44	1		109	11
5331-01-281-8997	13	5	3010-01-291-5913	7	4
5331-01-281-8998	31	5	5330-01-291-6537	9	11
4730-01-281-9310	27	16	3120-01-291-6623	3	13
4730-01-281-9395	27	3	5340-01-291-7264	23	9
4730-01-284-1671	188	13	4730-01-291-8459	214	2
4730-01-284-5875	14	10	3120-01-291-8993	103	9
6680-01-284-6517	48	7		107	9
6620-01-285-3368	48	5	3120-01-291-8994	103	4
2520-01-285-5096	99	7		107	4
	100	7	3120-01-291-8995	103	6
5930-01-286-2144	48	19		107	6
	51	8	5320-01-291-9121	154	42
5305-01-286-3615	160	5	5365-01-291-9469	16	4
5355-01-286-7375	77	10	3120-01-292-3360	105	10
5307-01-287-0854	24	22		109	10
2990-01-287-6814	9	9	5930-01-292-3369	48	17
5365-01-287-8644	93	39	5930-01-292-3370	118	14
5310-01-288-5690	25	6	4730-01-292-4386	3	9
2910-01-289-2073	32	7		4	12
2530-01-289-4279	121	4		16	8
6220-01-289-4284	59	1	5930-01-292-5871	48	31
3020-01-289-4287	105	2	3120-01-292-6288	KITS	
	109	2	5930-01-292-6714	48	32
3130-01-289-4296	104	13	3110-01-292-7038	77	6
4810-01-289-4300	122	1	3120-01-292-7245	105	8
2940-01-289-8209	23	1		109	8
4730-01-290-8188	167	7	5315-01-292-8396	118	9
4730-01-290-9637	82	2	5930-01-292-9131	53	4
2520-01-290-9655	81	12	5365-01-292-9497	122	23
5331-01-291-0021	164	2	5310-01-292-9499	122	20
5305-01-291-0101	103	12	5365-01-292-9518	123	6
	107	12	5315-01-292-9623	78	9
4710-01-291-1045	15	3	5365-01-292-9938	77	23
2940-01-291-1055	214	9	5340-01-293-0922	77	4
4820-01-291-2964	170	10	5340-01-293-0923	77	30
4820-01-291-2989	93	9	5315-01-293-1112	179	13
4820-01-291-2993	162	41		181	27
5330-01-291-5072	103	2	4010-01-293-1710	133	10
	107	2	4730-01-293-2851	87	10

CROSS-REFERENCE INDEXES

NSN INDEX

NSN	FIG	ITEM NO.	NSN	FIG	ITEM NO
4730-01-293-2851	93	26	2510-01-294-1477	136	6
4810-01-293-4396	54	2	5306-01-294-1711	121	6
4820-01-293-4398	172	1	3120-01-294-2202	3	13
4720-01-293-4405	192	7	5930-01-294-2276	48	15
4720-01-293-4407	190	5	5315-01-294-2956	105	21
4820-01-293-4420	170	1		109	21
4820-01-293-4443	171	1	4720-01-294-3161	116	3
2990-01-293-4446	53	1		117	9
5305-01-293-5292	122	19	2520-01-294-5618	80	1
5365-01-293-5350	123	7	5330-01-294-6841	KITS	
4010-01-293-5469	17	2	2990-01-294-8802	42	1
	182	7	3120-01-294-9503	3	7
	189	2		3	14
5340-01-293-6038	140	9	4720-01-294-9601	188	7
3040-01-293-6041	77	1	5905-01-295-3305	73	28
3040-01-293-6042	77	9	5945-01-295-5039	166	21
3040-01-293-6043	64	1		166	35
2590-01-293-6057	76	2		166	43
2590-01-293-6058	33	6	5935-01-295-5453	70	2
2530-01-293-6065	121	3	5935-01-295-5468	73	8
2540-01-293-6067	34	1	5935-01-295-6929	72	5
5315-01-293-6217	77	3	4320-01-295-7638	122	24
5330-01-293-6223	KITS		6620-01-296-0871	48	11
2530-01-293-6226	KITS		5310-01-296-1910	85	13
2530-01-293-6227	KITS		5310-01-296-1911	80	17
2530-01-293-6228	KITS		5310-01-296-1912	93	29
5305-01-293-6628	77	5	5360-01-296-1919	166	19
5305-01-293-6629	77	24		166	34
2530-01-293-6812	123	11		166	44
2590-01-293-6841	26	9	5360-01-296-1920	166	12
2590-01-293-6861	26	10		166	28
2530-01-293-6864	123	4		166	38
3040-01-293-6867	129	2	5360-01-296-1921	170	16
3040-01-293-6868	129	5	5331-01-296-1927	167	10
4730-01-293-6907	133	5	5330-01-296-1958	92	1
4730-01-293-6950	26	3	5330-01-296-1959	94	2
5305-01-293-7894	105	24	5310-01-296-1998	85	3
	109	24	5310-01-296-1999	80	14
5305-01-293-7895	123	19	5330-01-296-2001	170	25
5365-01-293-7955	123	5	5999-01-296-2251	72	15
3030-01-293-8544	43	6	3110-01-296-2597	80	24
3040-01-293-8547	181	13	5340-01-296-2640	84	8
4810-01-293-8569	130	2	5331-01-296-2654	163	12
2530-01-293-8574	123	16		170	12
3020-01-293-8579	105	13	5331-01-296-2656	167	5
	109	13	2920-01-296-2695	45	15
2520-01-293-8588	123	15	5340-01-296-2773	96	5
5310-01-293-9431	77	20	4820-01-296-2830	166	10
2815-01-294-1296	5	1	4820-01-296-2831	93	1
2510-01-294-1476	136	1	4730-01-296-2936	93	2

CROSS-REFERENCE INDEXES

NSN INDEX

NSN	FIG	ITEM NO.	NSN	FIG	ITEM NO
4730-01-296-2992	85	14	5330-01-296-7694	80	3
3110-01-296-3620	85	6	5330-01-296-7695	82	1
3110-01-296-3623	80	22	5305-01-296-7761	170	5
3110-01-296-3626	80	5	5305-01-296-7779	162	20
3110-01-296-3627	80	4		162	38
5340-01-296-3635	93	14	5340-01-296-7781	170	23
3120-01-296-3646	94	16	5340-01-296-7782	170	21
3120-01-296-3652	80	12	5305-01-296-7813	81	1
3120-01-296-3653	80	11	5310-01-296-8592	162	3
3120-01-296-3654	94	10	5307-01-296-8614	166	3
4820-01-296-5488	155	2	5310-01-296-8692	170	3
	156	25	5365-01-296-8754	162	18
4820-01-296-5497	KITS			162	36
4810-01-296-5498	KITS		3020-01-296-9385	91	6
4820-01-296-5501	168	13	2520-01-297-0022	80	21
4820-01-296-5502	162	6	3040-01-297-0030	81	17
2520-01-296-5504	87	14	4820-01-297-0052	93	10
5310-01-296-6425	162	2	3040-01-297-0068	81	20
5340-01-296-6437	166	6	2530-01-297-0124	170	2
5360-01-296-6440	93	15	4730-01-297-0201	203	6
5325-01-296-6484	80	9	3040-01-297-0274	94	11
5325-01-296-6485	80	10	4820-01-297-0289	KITS	
5325-01-296-6486	84	16	4820-01-297-0323	93	22
5325-01-296-6487	170	20	4320-01-297-0326	94	9
5325-01-296-6488	170	29	2540-01-297-0340	153	7
5307-01-296-6538	166	4	2530-01-297-0348	93	5
5340-01-296-6544	170	6	4330-01-297-0386	168	11
5305-01-296-6551	85	8	5365-01-297-1076	93	27
	94	8	5365-01-297-1077	93	3
5305-01-296-6552	85	11	5360-01-297-1080	93	12
5305-01-296-6553	80	15	5360-01-297-1081	170	22
5305-01-296-6554	80	13	5360-01-297-1082	167	9
5305-01-296-6555	162	11	5365-01-297-1145	81	33
	162	29	5365-01-297-1146	93	28
5365-01-296-6559	84	4	5365-01-297-1147	96	2
5365-01-296-6560	84	4	5365-01-297-1189	83	5
5365-01-296-6561	84	4	5365-01-297-1198	83	5
5365-01-296-6575	163	6	5307-01-297-1334	162	22
5340-01-296-6577	166	18	5307-01-297-1335	162	4
	166	33	6145-01-297-1802	BULK	1
	166	45	3040-01-297-1977	96	3
5340-01-296-6578	170	17	5365-01-297-2684	93	13
2590-01-296-6894	81	6	5325-01-297-2690	94	3
3020-01-296-6998	94	18	5365-01-297-2710	83	5
2520-01-296-7003	83	7	5365-01-297-2711	83	5
	85	15	5310-01-297-2765	168	21
3010-01-296-7004	84	1	5305-01-297-3102	168	17
5315-01-296-7655	94	12	5340-01-297-3382	153	5
5365-01-296-7668	162	40		182	10
5365-01-296-7669	166	9		183	12
5330-01-296-7673	85	4			

CROSS-REFERENCE INDEXES

NSN INDEX

NSN	FIG	ITEM NO.	NSN	FIG	ITEM NO
5340-01-297-3382	193	12	5365-01-298-7272	83	5
	197	9	6685-01-299-4345	61	1
2520-01-297-3514	KITS		5315-01-299-6735	170	18
5315-01-297-4117	81	40	2540-01-300-4476	137	1
4820-01-297-5201	KITS		5330-01-300-7246	KITS	
4820-01-297-5212	KITS		4730-01-300-9022	214	7
4820-01-297-5337	162	19	2510-01-301-2980	137	5
	162	37	2540-01-301-2986	136	27
4820-01-297-5338	162	12	2510-01-301-3031	50	2
	162	30	2540-01-301-3048	141	7
4820-01-297-5339	170	28	9905-01-301-4627	160	4
3040-01-297-5388	87	9	9905-01-301-4635	137	7
3040-01-297-5389	85	5	5330-01-301-5193	KITS	
3040-01-297-5391	94	5	5307-01-301-6011	136	10
3040-01-297-5590	170	8	5340-01-301-6013	50	3
3040-01-297-5598	84	5	5330-01-301-7831	KITS	
3040-01-297-5599	170	7	5340-01-301-7930	136	4
5330-01-297-6307	9	7	2540-01-301-8054	136	8
5330-01-297-6308	40	3	5340-01-302-0806	137	4
2520-01-297-7299	90	18	5340-01-302-0807	137	9
2520-01-297-7300	91	18	5340-01-302-0878	136	18
2520-01-297-7301	89	11	2540-01-302-3524	141	5
	90	11	2540-01-302-3541	141	6
	91	11	2540-01-302-3542	141	4
3120-01-297-7502	5	6	5340-01-302-4894	50	5
3120-01-297-7503	5	6	5340-01-302-4895	136	14
5310-01-297-7547	102	3	6150-01-302-5251	55	20
	106	6	5340-01-302-6158	118	13
5310-01-297-7554	102	4	5340-01-302-9520	137	11
	106	7	5310-01-302-9937	179	23
2520-01-297-8353	80	18	5310-01-302-9938	179	24
5360-01-297-8440	162	21	5310-01-302-9939	181	1
	162	25	5310-01-302-9940	181	2
5340-01-297-8831	11	2	5340-01-302-9978	201	5
5365-01-297-8832	93	17	5365-01-303-1642	168	3
5340-01-297-8903	127	4	5342-01-303-8493	44	5
	128	4	5310-01-303-8643	25	23
3120-01-297-8912	5	6	4810-01-304-0426	KITS	
3040-01-297-9102	9	1	5330-01-304-7807	6	1
2815-01-297-9105	12	3	4720-01-305-9832	32	9
2930-01-297-9110	16	11	2530-01-305-9925	123	4
2920-01-297-9112	44	7	2530-01-305-9962	105	26
3040-01-297-9113	11	3		109	26
4710-01-297-9134	24	20	5331-01-306-5942	166	17
4720-01-297-9143	12	5		166	26
5365-01-298-3092	81	23		166	42
3040-01-298-3299	170	4	4720-01-306-6299	192	5
5305-01-298-4179	9	2	4720-01-306-6301	116	9
2520-01-298-6664	80	7		117	3
5365-01-298-7204	170	11	2815-01-307-0096	11	8

CROSS-REFERENCE INDEXES

NSN INDEX

NSN	FIG	ITEM NO.	NSN	FIG	ITEM NO
2950-01-309-6607	25	13	5310-01-325-7280	110	7
5360-01-310-6379	33	3	5305-01-325-8386	47	6
5120-01-311-7242	216	3	4730-01-329-0154	113	19
5120-01-311-7243	216	5	4220-01-330-0663	191	11
5120-01-311-7244	216	4	5330-01-330-9633	12	1
5120-01-311-9161	216	2	5331-01-333-2686	160	2
4720-01-312-5981	36	4	6150-01-333-4141	70	1
4320-01-312-6519	94	1	5310-01-335-4861	22	2
3040-01-312-9253	155	12		27	15
2920-01-312-9271	72	9		31	13
5310-01-313-3562	146	3	5360-01-336-5612	162	8
4320-01-313-7828	83	1		162	26
2930-01-313-8028	38	2	5331-01-336-6718	122	22
5365-01-313-8532	41	6	5305-01-338-6328	164	16
5330-01-313-8621	15	7	4320-01-338-7592	85	1
5342-01-313-8800	35	6	5305-01-340-8393	11	7
5310-01-314-0051	160	25	5305-01-340-8395	6	10
5330-01-314-0902	39	2	5305-01-340-8396	28	10
2540-01-314-1188	146	14	5310-01-340-8469	31	1
2540-01-314-1189	146	15	5306-01-340-8971	4	14
2540-01-314-2101	146	7	2815-01-340-9219	4	6
5331-01-314-3839	18	4	2815-01-340-9220	4	8
2530-01-314-9265	78	16	2815-01-341-0136	15	14
5365-01-315-3595	146	6	3020-01-341-0462	42	3
5340-01-315-3611	146	12	3020-01-341-2477	43	2
2530-01-316-0882	78	15	4330-01-341-2506	31	6
5307-01-316-2986	146	16	5360-01-341-2855	16	6
4320-01-316-3076	122	11	5342-01-341-2973	28	12
5315-01-316-5322	154	1	2815-01-342-4080	16	13
5330-01-316-5761	15	2	5305-01-342-5585	4	13
9905-01-316-7518	168	4	2815-01-342-6820	6	6
4730-01-316-9231	16	3	5340-01-342-7065	134	12
2590-01-317-1479	15	4	5310-01-343-1122	77	16
5330-01-317-1831	20	3		81	16
2815-01-319-0791	5	8	2940-01-344-5790	97	3
4730-01-319-3380	24	9	4810-01-344-9012	32	8
5305-01-319-7217	24	3	2530-01-347-8590	158	14
5305-01-319-7218	2	5		175	4
5330-01-319-8523	19	4	5930-01-350-9417	54	13
6680-01-320-9258	62	4	5950-01-351-1988	145	4
3930-01-320-9698	48	24	5330-01-352-1241	KITS	
5330-01-321-3780	139	15	4810-01-353-0586	158	5
5310-01-321-4913	179	18	5331-01-353-1915	93	38
	181	32	5331-01-353-1916	93	4
3110-01-323-8808	104	23	5330-01-353-9625	156	7
	108	33		158	6
5310-01-325-7280	104	8		175	7
	105	18	3020-01-355-3361	5	2
	108	6	2940-01-356-1039	16	2
	109	18	5330-01-356-9972	16	10

CROSS-REFERENCE INDEXES

NSN INDEX

NSN	FIG	ITEM NO.	NSN	FIG	ITEM NO
4730-01-358-2122	3	10	5310-01-381-5769	28	5
5305-01-360-3039	104	17	5310-01-381-5774	15	10
	108	31	2540-01-381-8200	143	11
	110	4	2815-01-383-5518	KITS	
4730-01-360-4354	23	21	4820-01-383-5527	28	4
5975-01-361-8080	BULK	4	4730-01-384-8968	77	29
2940-01-366-0748	148	18		81	21
5961-01-366-1046	45	29	2530-01-385-1138	112	1
5330-01-367-6607	126	15	5340-01-386-1802	4	10
5305-01-367-9087	126	5	5330-01-387-1893	4	18
5330-01-368-1683	126	7	5310-01-387-4864	44	4
2815-01-368-2160	3	1	5365-01-387-6578	22	7
3120-01-368-3903	47	31	5365-01-388-2046	136	24
5305-01-368-5580	167	3	5340-01-388-4468	77	13
3110-01-368-7234	47	14	4730-01-388-5838	170	30
3110-01-368-7235	47	16	4730-01-388-9668	191	16
5310-01-368-7267	81	24	5331-01-389-1356	4	3
3110-01-368-7391	47	11	4820-01-390-5141	174	3
5977-01-369-2410	45	33	5945-01-391-2699	47	7
5365-01-369-9467	160	15	4730-01-398-7635	82	17
5330-01-370-4759	160	20	2815-01-400-4036	6	2
5315-01-370-5651	160	21	4720-01-400-6006	BULK	7
5340-01-372-0328	28	16	5305-01-406-9457	43	4
5340-01-372-0329	28	14	5340-01-406-9458	6	13
9390-01-372-1116	BULK	12	5306-01-407-0281	137	16
4720-01-372-7599	24	2	5342-01-407-2757	28	20
5360-01-373-4661	47	22	2520-01-408-5674	47	8
5331-01-373-6247	47	18	3040-01-408-8135	47	12
5977-01-374-0788	47	26	2920-01-408-9968	47	19
5977-01-374-0789	47	25	2920-01-408-9971	47	4
3120-01-374-4440	47	29	4140-01-409-1272	41	5
5320-01-375-7186	152	12	5977-01-409-1304	47	17
	154	13	6105-01-409-1305	47	28
5340-01-375-7961	35	1	6105-01-409-1306	47	10
5305-01-376-0622	112	5	2920-01-411-7549	47	15
2530-01-376-2118	112	4	5360-01-411-8376	4	4
5310-01-376-2886	2	10	5977-01-412-3929	45	27
	81	10	5306-01-412-8751	45	13
4720-01-377-9413	196	4	5340-01-412-8752	45	31
4720-01-377-9511	193	11	5305-01-412-8756	45	26
4720-01-377-9549	190	3	5305-01-412-8757	45	25
4720-01-377-9678	184	1	5935-01-413-2403	45	21
4720-01-377-9780	194	1	6680-01-420-3350	48	13
5910-01-378-6666	45	24	4730-01-420-4149	189	11
4720-01-379-3733	198	1	4720-01-421-9712	BULK	14
4720-01-379-5452	190	4	5342-01-423-0837	141	8
5305-01-379-6073	15	9	4730-01-423-9572	24	12
5330-01-379-8394	4	18	4730-01-424-0392	24	11
5330-01-379-8484	14	4	5325-01-424-1426	25	8
5306-01-380-7345	150	14	5340-01-424-1807	28	11

CROSS-REFERENCE INDEXES

NSN INDEX

NSN	FIG	ITEM NO.	NSN	FIG	ITEM NO
4710-01-424-2588	24	10	2910-01-439-2119	32	11
2815-01-424-4736	10	3	2520-01-439-3899	95	3
5331-01-424-6583	25	10	5305-01-439-4305	101	5
2950-01-424-7690	25	37	5305-01-439-4310	83	2
4820-01-425-0321	16	9	5910-01-439-4510	145	3
3130-01-425-6064	25	16	4720-01-439-4840	206	5
	25	32	2520-01-439-5276	104	6
3110-01-425-6529	25	18	2520-01-439-5439	106	1
2910-01-425-8109	22	4	2520-01-439-7479	95	2
2540-01-430-7173	146	1	5325-01-440-0291	95	8
5340-01-431-8753	3	3	5340-01-440-2218	14	5
5305-01-433-8479	47	27	5340-01-440-2699	23	17
5340-01-437-8764	187	3	5365-01-440-3532	24	7
	191	9	5340-01-440-3533	24	25
5310-01-437-9456	105	20	3120-01-440-3619	123	17
	109	20	3130-01-440-4051	178	15
5331-01-438-0328	93	16	3040-01-440-4487	9	6
5331-01-438-0329	93	6	3110-01-440-4561	95	5
5331-01-438-0330	83	6	5315-01-440-4652	177	22
5365-01-438-1204	104	22		178	1
	108	25	5365-01-440-5208	25	38
5340-01-438-1610	94	14	5365-01-440-5209	25	25
5340-01-438-1613	56	4	5342-01-440-5212	25	27
5950-01-438-2727	57	11	4720-01-440-5408	24	15
2815-01-438-2910	11	1	3120-01-440-5965	84	17
6685-01-438-6014	32	17	3020-01-440-6138	21	1
2520-01-438-7805	90	1	5310-01-440-6751	25	24
2520-01-438-7806	89	12	5310-01-440-6752	11	5
	90	12		11	9
	91	12	9905-01-440-7206	9	16
4820-01-438-8036	165	12	6115-01-440-7397	45	1
4820-01-438-8323	17	1	2950-01-440-7465	25	1
	182	6	4030-01-440-7985	208	3
	189	1	5310-01-440-8145	25	36
4820-01-438-8375	162	1	5310-01-440-8150	45	2
4730-01-438-8528	82	7	2815-01-440-9762	10	6
4730-01-438-8539	183	10	2910-01-440-9765	21	9
	200	1	2910-01-440-9883	31	3
	205	8	5940-01-441-0203	57	12
4730-01-438-8549	156	2	2990-01-441-0431	43	3
4730-01-438-8558	125	4	3040-01-441-0434	14	3
	196	5	3110-01-441-0645	95	6
4730-01-439-0034	191	10	3040-01-441-0801	45	7
4320-01-439-0194	126	1	6105-01-441-1029	45	10
3020-01-439-0451	89	19	4130-01-441-1185	150	21
4320-01-439-0453	160	1	4730-01-441-1322	28	3
3020-01-439-0455	90	22	2520-01-441-1555	25	20
3040-01-439-0891	82	5	3040-01-441-1744	45	5
3020-01-439-0895	95	4	3040-01-441-1754	45	12
3020-01-439-0897	89	6	3040-01-441-1773	47	13
	90	6			

CROSS-REFERENCE INDEXES

NSN INDEX

NSN	FIG	ITEM NO.	NSN	FIG	ITEM NO
2540-01-441-1819	143	3	5340-01-443-3880	136	26
2990-01-441-1835	19	3	2990-01-444-0717	24	4
2590-01-441-1844	18	2	5307-01-444-1023	21	5
4730-01-441-1856	24	13	6140-01-446-9498	66	5
2930-01-441-1874	25	7		210	4
6685-01-441-2148	38	3	5310-01-451-0161	211	12
2540-01-441-2309	143	2	5340-01-451-1763	36	5
3040-01-441-2376	25	17	5340-01-451-4188	152	4
2815-01-441-2402	10	5	5340-01-451-4202	211	15
5325-01-441-2805	25	26	5340-01-451-4213	71	19
5930-01-441-2967	51	6	4820-01-451-5021	165	9
5305-01-441-3202	25	31	5310-01-451-5040	148	20
5305-01-441-3203	38	1	5310-01-451-5130	110	8
5305-01-441-3204	25	28	5331-01-451-5951	148	10
5305-01-441-3205	25	22	2530-01-451-6056	151	2
5305-01-441-3206	45	17	3010-01-451-6287	126	6
2930-01-441-3796	45	4	4320-01-451-6357	160	16
3040-01-441-3981	25	33	4730-01-451-6362	26	2
2590-01-441-3988	25	35	4720-01-451-7381	148	16
4730-01-441-4081	153	13	4720-01-451-7383	148	17
6130-01-441-4175	45	22	4720-01-451-7408	148	22
2815-01-441-4396	4	1	5340-01-451-7738	81	25
5945-01-441-4971	45	19	4810-01-451-7782	30	5
5330-01-441-5171	25	9	6150-01-451-7804	148	27
5330-01-441-5173	25	29	4730-01-451-8319	148	15
2540-01-441-5673	148	1	2530-01-451-8532	114	2
5325-01-441-5720	25	5	2530-01-451-8550	111	4
2540-01-441-6405	136	21	2530-01-451-8600	111	1
2815-01-441-6464	8	4	4730-01-451-8867	188	10
5930-01-441-6648	51	1	4710-01-451-9360	148	9
4710-01-441-7297	22	3	5342-01-451-9771	141	14
5945-01-441-8660	45	16	4810-01-451-9822	124	2
3110-01-441-9771	31	7	4820-01-452-0484	126	8
5935-01-442-0611	74	2	4820-01-452-0491	126	11
4730-01-442-0850	191	6	4320-01-452-0497	126	4
5340-01-442-1703	35	2	6680-01-452-0531	215	1
5320-01-442-2420	169	5	4710-01-452-0651	148	12
5342-01-442-2476	137	2	4330-01-452-0976	189	6
3010-01-442-4608	47	9	5325-01-452-1077	36	6
2510-01-442-5524	136	34	3040-01-452-1653	160	23
2520-01-442-8211	25	19	4520-01-452-1675	148	30
5940-01-442-9328	57	9	2540-01-452-2736	141	16
5305-01-443-1199	21	7	2540-01-452-2794	141	3
5305-01-443-1236	24	24	4730-01-452-3216	151	7
2815-01-443-1309	1	1	4730-01-452-3217	148	14
5305-01-443-1809	9	17	2530-01-452-3221	115	1
5305-01-443-1813	9	15	5905-01-452-3308	148	28
2815-01-443-1956	8	2	5330-01-452-3691	160	8
2815-01-443-2024	8	1	5365-01-452-3773	151	3
2590-01-443-3630	150	5	5930-01-452-4089	113	11

CROSS-REFERENCE INDEXES

NSN INDEX

NSN	FIG	ITEM NO.	NSN	FIG	ITEM NO
5325-01-452-4782	148	26	6210-01-455-2783	152	3
3030-01-452-5500	209	9	3130-01-455-5050	104	20
4320-01-452-5670	161	1	2520-01-456-3639	103	1
5310-01-452-6022	160	18	4810-01-456-5490	156	6
5360-01-452-6170	141	17	5305-01-456-9424	181	10
5360-01-452-6171	141	19	2540-01-457-0520	126	2
5330-01-452-6375	151	6	4820-01-457-2808	155	7
5330-01-452-6388	KITS		4820-01-458-0396	168	1
5330-01-452-6439	148	21	4810-01-458-2460	155	4
5330-01-452-6441	148	8	2610-01-459-0440	120	1
5330-01-452-6442	148	33	2640-01-459-0472	119	5
5330-01-452-6445	148	2	5975-01-461-2047	BULK	3
5331-01-452-6481	148	13	5342-01-461-9570	28	8
5330-01-452-7279	62	5	5935-01-466-6360	72	16
5330-01-452-7282	24	6	4710-01-475-4823	212	9
	24	8	2930-01-481-6538	40	2
2910-01-452-7434	20	1	4710-01-482-5086	28	17
2530-01-452-8226	113	10	4710-01-482-5087	28	22
	114	1	4710-01-482-5088	28	18
5945-01-452-9300	30	1	4710-01-482-5089	31	14
5306-01-453-1186	141	21	4710-01-482-5090	28	21
2520-01-453-6567	160	27	4710-01-482-5094	28	6
2540-01-453-6845	148	23	5935-01-491-5454	69	2
2530-01-453-6901	110	3	5330-01-493-6543	KITS	
4730-01-453-7258	25	30	5330-01-493-6764	KITS	
2510-01-453-7767	141	22	5330-01-493-6767	KITS	
2510-01-453-7775	141	15	5330-01-493-6790	KITS	
5340-01-453-8243	141	23	5310-01-495-6556	30	3
2530-01-453-8453	105	16	5310-01-495-6557	30	4
	109	16	6220-01-496-1925	58	20
2520-01-453-8881	98	1	5330-01-498-3040	KITS	
5310-01-453-9691	141	20	5305-01-502-8165	30	2
5315-01-454-0505	177	3	4730-01-503-0937	188	21
4130-01-454-0850	148	3	4730-01-503-2597	187	12
5935-01-454-1871	68	4	4730-01-503-3601	113	8
5935-01-454-1885	68	25		186	16
2540-01-454-2037	141	2	5330-01-518-0165	160	14
3010-01-454-3528	104	1	5330-01-518-0180	160	13
3040-01-454-3531	129	1	5975-12-154-5951	71	18
3040-01-454-3533	129	4	4730-99-214-1783	3	16
5365-01-454-4370	155	14		4	2
5905-01-454-5144	145	16		39	1
4120-01-454-5910	151	1			
5340-01-454-6861	24	14			
5365-01-454-7072	155	19			
7690-01-454-9419	148	25			
5305-01-455-0066	126	10			
5306-01-455-0072	215	2			
5305-01-455-0121	160	17			

CROSS-REFERENCE INDEXES

PART NUMBER INDEX

CAGEC	PART NUMBER	NSN	FIG	ITEM
3D6E9	A-1205-E-1929		108	29
3D6E9	A-1205-G-1047	5330-01-291-5072	103	2
			107	2
			123	2
78500	A-1227-P-848	5310-01-437-9456	105	20
			109	20
3D6E9	A-2245-P-94	5365-01-210-9468	103	3
			107	3
3D6E9	A-3201-G-7573		107	1
78500	A-3201-K-7837	2520-01-456-3639	103	1
3D6E9	A-3202-W-8759	2520-01-293-8588	123	15
3D6E9	A-3213-J-1544		123	1
78500	A-3226-J-738	3110-01-181-0528	108	23
3D6E9	A-3235-P-1134		108	19
3D6E9	A-3266-W-179	2520-01-178-6997	104	14
3D6E9	A-3280K9449		129	3
			129	6
3D6E9	A-37428-2		104	4
			108	12
50064	A/76	5305-01-230-6091	54	12
88044	AN912-9	4730-00-277-5613	32	19
88044	AN960-516L	5310-00-167-0836	77	26
			81	22
88044	AN960-616L	5310-00-167-0837	81	34
81343	AS1500-31	4730-00-050-4208	176	11
81343	AS15003-6	4730-00-172-0034	176	2
81343	AS25036-109		68	8
			73	12
81343	AS25036-154	5940-00-230-0515	46	8
			72	8
			73	11
1YHH8	AS3209-228	5331-00-165-1946	166	23
		5331-00-165-1946	166	52
81343	AS4857-01	4730-00-278-3989	53	5
			60	5
81343	AS4861-4	4730-00-277-5611	153	1
73277	AS568-012-10V75-255E	5330-00-477-2300	163	10
			164	7
73277	AS568-113-10V75-255E	5331-00-477-2268	164	10
3D6E9	A1-3102-Z-3874	2530-01-293-6812	123	11
3D6E9	A1-3144-Q-1005	3040-01-293-6868	129	5
3D6E9	A1-3222-X-2104	2530-01-376-2118	112	4
3D6E9	A1-3280Q9819	3040-01-454-3531	129	1
3D6E9	A1-3298-Q-1031	3020-01-289-4287	105	2

CROSS-REFERENCE INDEXES

PART NUMBER INDEX

CAGEC	PART NUMBER	NSN	FIG	ITEM
			109	2
3D6E9	A1205D1044	5330-01-101-8022	104	15
3D6E9	A1205N1392	5330-01-172-6381	105	14
			109	14
3D6E9	A13-3235-P-1134	2520-01-439-5276	104	6
3D6E9	A15-3235-P-1134		108	4
10988	A18175	3020-01-210-1370	108	10
3D6E9	A2-3144-Q-1005	3040-01-293-6867	129	2
3D6E9	A2-3200-R-1110	2520-01-178-4800	104	26
			108	16
78500	A2-3280K9449	3040-01-454-3533	129	4
27618	A210785P11	5305-00-486-5292	133	11
3D6E9	A3226G1203	3130-01-455-5050	104	20
3D6E9	A333E4269	2530-01-453-8453	105	16
			109	16
64575	A4N0116D3QTC	2530-01-452-3221	115	1
10988	A46890	2920-01-196-4882	45	32
58536	A52463-1-08	6240-00-019-0877	58	13
			58	25
58536	A52463-1-09	6240-00-019-3093	58	12
			58	24
12361	A7-300-000101	5340-01-182-9217	116	5
			117	5
81205	BACG10AK6	5331-00-804-5695	27	14
			125	3
			125	5
			125	8
			127	7
			128	9
			150	4
			165	13
			188	20
			191	15
			195	5
			195	7
			196	6
			196	21
98410	BB-818-38	5940-00-143-4793	32	18
51600	BE1309	3110-00-155-6515	90	19
25956	BK62057		143	8
80204	B1821BH025C050N	5305-00-071-2506	134	20
			136	16
80204	B1821BH025C063N	5305-00-068-7837	77	12
80204	B1821BH025C100N	5305-00-225-3843	81	29
			136	3
			136	35

CROSS-REFERENCE INDEXES

PART NUMBER INDEX

CAGEC	PART NUMBER	NSN	FIG	ITEM
			145	10
80204	B1821BH025C125N	5305-00-068-0509	73	30
			78	4
			118	4
			148	4
80204	B1821BH025C150N	5305-00-071-2509	67	1
80204	B1821BH025C225N	5305-00-071-2512	124	1
80204	B1821BH025C250N	5305-00-071-2513	98	2
80204	B1821BH031C050N	5306-00-226-4822	44	6
			67	10
80204	B1821BH031C063N	5306-00-226-4824	136	25
			169	8
80204	B1821BH031C075N	5306-00-226-4825	27	19
			140	5
			150	24
			180	6
			205	7
80204	B1821BH031C088N	5306-00-226-4826	141	11
			179	31
80204	B1821BH031C100N	5306-00-226-4827	97	1
			134	4
			171	18
			189	7
80204	B1821BH031C125N	5306-00-226-4829	65	1
80204	B1821BH031C150N	5305-00-226-4831	199	4
80204	B1821BH031C225N	5306-00-226-4834	172	2
80204	B1821BH031C275D	5306-01-158-1154	192	6
80204	B1821BH031C350N	5306-00-226-4839	199	7
80204	B1821BH038C050N	5305-00-802-2764	58	9
80204	B1821BH038C075D	5305-00-115-9526	148	5
80204	B1821BH038C075N	5305-00-543-4372	7	2
			32	12
			137	10
			150	1
			180	18
			181	39
			208	6
80204	B1821BH038C100N	5305-00-068-0510	23	12
			41	3
			46	15
			165	11
			179	7
			180	26
			181	38
80204	B1821BH038C113N	5305-00-543-2419	146	2
80204	B1821BH038C125N	5305-00-068-0511	48	34

CROSS-REFERENCE INDEXES

PART NUMBER INDEX

CAGEC	PART NUMBER	NSN	FIG	ITEM
			126	12
			188	11
80204	B1821BH038C150N	5305-00-725-2317	78	12
			146	20
			150	17
80204	B1821BH038C225N	5305-00-638-8920	181	37
80204	B1821BH038C250N	5305-00-543-2866	180	11
80204	B1821BH038C450N	5305-00-857-6886	136	23
80204	B1821BH038F088N	5305-00-269-3235	99	13
			100	13
80204	B1821BH038F200N	5305-00-269-3242	99	6
			99	12
			100	6
			100	12
			101	6
80204	B1821BH050C100N	5305-00-071-2066	180	23
80204	B1821BH050C150N	5305-00-071-2069	94	21
			96	9
			140	15
			188	23
80204	B1821BH050C175N	5305-00-071-2070	78	19
80204	B1821BH050C200N	5305-00-071-2071	139	11
			181	6
80204	B1821BH050C275N	5305-00-071-2074	186	20
80204	B1821BH050C325N	5305-00-071-2076	131	7
			179	2
			209	18
80204	B1821BH050C350N	5305-00-071-2077	132	2
80204	B1821BH050C400N	5305-00-071-2079	178	8
80204	B1821BH050C500N	5305-00-071-2083	180	14
80204	B1821BH063C175N	5305-00-724-7221	179	22
80204	B1821BH063C450N	5305-00-724-7264	102	6
			106	3
			179	16
80204	B1821BH075C275N	5305-00-947-4353	131	5
80204	B1821BH075C300N	5305-00-947-4354	2	7
			81	3
80204	B1821BH075C450N	5305-00-947-4360	173	6
80204	B1821BH100C250N	5305-00-925-7635	135	5
80204	B1821BH100C300N	5305-00-940-8068	135	7
80204	B18231B06060N	5305-01-433-8479	47	27
3B481	B3433	2540-01-454-2037	141	2
8D136	B59010	5340-01-302-4894	50	5
8D136	B59011	5340-01-301-6013	50	3
8D136	B59012	2510-01-301-3031	50	2
8D136	B59019	5340-01-302-0806	137	4

CROSS-REFERENCE INDEXES

PART NUMBER INDEX

CAGEC	PART NUMBER	NSN	FIG	ITEM
8D136	B59042	5340-01-302-9520	137	11
8D136	B59067	2510-01-294-1476	136	1
8D136	B59068	2510-01-294-1477	136	6
8D136	B59092	2510-01-301-2980	137	5
8D136	B59094	2540-01-301-8054	136	8
8D136	B59095	5307-01-301-6011	136	10
8D136	B59111	5340-01-302-0807	137	9
8D136	B59122	2540-01-301-2986	136	27
8D136	B59129A	5365-01-388-2046	136	24
8D136	B59141		136	19
8D136	B59142		136	2
8D136	B59155	2540-01-300-4476	137	1
8D136	B59181	5342-01-442-2476	137	2
76005	CBA28-800-1	5340-01-209-8322	2	8
			81	9
54035	CBCA-LHN	4820-01-390-5141	174	3
54035	CBEA-LHN	4810-01-353-0586	158	6
54035	CBEG-LJN		175	8
U5612	CBU1284	2815-01-193-2638	8	5
71313	COV-0609	5340-01-438-1613	56	4
75272	COV-0613	5340-00-425-6432	214	3
75272	COV-1109Z1	5340-01-153-9425	36	16
75272	COV-1317	5340-00-346-3932	116	11
			127	5
72572	COV1713		204	16
75272	COV2117Z1	5340-01-297-8903	127	4
			128	4
3D6E9	CP62N48		100	9
			101	2
54035	CSABXXN-ECJ	4820-01-293-4398	172	1
98660	CS3005-249520	6680-01-452-0531	215	1
00967	C151-005-5170	5340-01-451-1763	36	5
14242	C30C-25-350-S	4730-01-388-5838	170	30
00967	C431-005-1000		36	2
78553	C7956-1420-3B	5340-00-792-7081	77	2
58051	DA595	3040-01-293-6042	77	9
58051	DA606-6	3040-01-297-0030	81	17
58051	DA626	3040-01-297-0068	81	20
60380	DB50430	3110-01-079-7024	45	14
58051	DC 063	5340-01-451-7738	81	25
58051	DC 075-1	5340-01-388-4468	77	13
58051	DC62	5340-01-156-5178	77	19
58051	DC63	2520-01-154-1160	77	21
58051	DC76	5340-01-293-0923	77	30
3D6E9	DEFR38 3	2520-01-178-4815	108	28
58051	DF 503	5310-01-368-7267	81	24

CROSS-REFERENCE INDEXES

PART NUMBER INDEX

CAGEC	PART NUMBER	NSN	FIG	ITEM
58051	DG577	5340-01-254-6478	77	7
58051	DG579-2	5365-01-297-1145	81	33
58051	DG584-1	5365-01-298-3092	81	23
58051	DG591-2	5365-01-292-9938	77	23
67089	DH14-100		155	17
67089	DH17-71	5310-01-263-6851	155	9
67089	DH33-7	4820-01-296-5488	155	2
67089	DH4-176	3040-01-312-9253	155	12
67089	DH5-364		155	18
53899	DM-1002	4320-01-439-0194	126	1
58051	DP163-2	5305-01-293-6629	77	24
58051	DP165	5305-01-293-6628	77	5
58051	DP99-25	5315-01-293-6217	77	3
58051	DR 050-2	4730-01-384-8968	77	29
			81	21
11139	DRC-12-40PA	5935-01-466-6360	72	16
11139	DRC16-40SA		68	21
45225	DR04-708-1	5120-01-311-9161	216	2
45225	DR04-708-2	5120-01-311-7242	216	3
45225	DR04-708-3	5120-01-311-7243	216	5
45225	DR04-708-5	5120-01-311-7244	216	4
58051	DTC016	5340-01-293-0922	77	4
58051	DY1607-1	5355-01-286-7375	77	10
58051	DY1741/T314/	3040-01-293-6043	64	1
58051	DY2961		81	32
58051	DY2962		81	28
58051	DZ414	5360-01-253-6449	77	8
10988	D26268	5360-00-022-0608	168	15
10988	D82804	3120-01-087-7063	122	8
10988	D82805	5305-01-097-8184	122	18
50064	EJS3-M4695	4810-01-293-4396	54	2
02978	ERNA245	5310-00-584-5272	36	8
6L202	E0500-063-4000M	5360-01-310-6379	33	3
41625	E208994	2540-01-293-6067	34	1
94222	E6-10-501-20	5340-01-342-7065	134	12
01276	FA7844KKK0314	4720-01-306-6299	192	5
ORSCO	FE129A-3444-12253	2510-01-442-5524	136	34
01276	FF9311-36	4730-00-909-8627	38	5
18265	FHG10-0036	2940-01-289-8209	23	1
01276	FL4030HHH0310	4720-01-293-4405	192	7
01276	FL5606GEE0490AA	4720-01-306-6301	116	9
			117	3
09990	FSL-852-108H2	4820-01-293-4443	171	1
96105	F100108	5331-01-270-5434	82	8
96105	F1002016	5305-01-231-3204	87	4
96105	F100208	5305-01-296-6553	80	15

CROSS-REFERENCE INDEXES

PART NUMBER INDEX

CAGEC	PART NUMBER	NSN	FIG	ITEM
96105	F1002520H8NP	5305-01-296-6554	80	13
96105	F1003014	5305-01-268-3627	87	24
96105	F1003020	5305-01-296-6551	85	8
			94	8
96105	F1003028	5305-01-296-6552	85	11
96105	F1003040	5305-01-269-8664	94	13
96105	F1005024	5305-01-269-2549	86	7
			95	11
96105	F1005032	5305-01-270-3035	86	8
96105	F1005040	5305-01-269-8660	86	9
96105	F1005052	5305-01-269-8661	86	10
96105	F1007520H8	5305-01-439-4310	83	2
96105	F1100940	5305-01-269-2548	86	5
96105	F1100948	5305-01-269-3712	86	6
96105	F1300400U	5310-01-296-1911	80	17
96105	F13005000	5310-01-296-1910	85	13
96105	F13009000	5310-01-269-6139	84	7
96105	F15003	5310-01-268-2634	85	12
			94	7
96105	F16202	5310-00-431-7354	85	9
96105	F16204	5310-01-176-9719	95	10
			96	6
96105	F17030516	5310-01-268-2632	92	4
96105	F1900120GVS	4730-01-438-8528	82	7
96105	F1900316	4730-01-268-2325	87	16
96105	F190042	4730-01-293-2851	87	10
			93	26
96105	F21018SC	5340-01-438-1610	94	14
96105	F21043SC	5340-01-270-1151	82	6
96105	F22017	5340-01-296-2640	84	8
96105	F310063		86	3
96105	F37010014A	5331-01-438-0329	93	6
96105	F37010045	5330-01-274-5645	80	19
96105	F37020135E	5331-01-277-6239	89	15
			90	15
			91	15
96105	F37030-242	5331-00-148-1409	95	9
			96	4
96105	F37030210E	5330-00-477-2436	94	19
96105	F37030250	5331-00-559-7755	96	8
96105	F37030254	5331-01-270-1756	95	1
96105	F37030278	5331-01-269-9250	84	12
96105	F37040325	5331-01-438-0330	83	6
96105	F37060910	5331-01-353-1916	93	4
96105	F37060914	5331-01-438-0328	93	16
96105	F37060916	5331-01-353-1915	93	38

CROSS-REFERENCE INDEXES

PART NUMBER INDEX

CAGEC	PART NUMBER	NSN	FIG	ITEM
96105	F39000315	5325-01-271-3550	85	7
96105	F39000315	5325-01-271-3550	87	8
96105	F3900056	5325-01-268-7675	93	20
96105	F39010100	5325-01-297-2690	94	3
96105	F39010131	5325-01-271-2650	87	5
96105	F39010156	5325-01-440-0291	95	8
96105	F39010300	5325-01-296-6486	84	16
96105	F39030177	5325-01-277-9037	88	3
96105	F40208S	3110-01-296-3620	85	6
96105	F40307	3110-00-555-5207	87	7
96105	F41208	3110-00-554-6038	89	3
			90	3
			91	3
96105	F41209R	3110-00-554-3318	90	21
96105	F41308	3110-01-440-4561	95	5
96105	F41309	3110-00-155-6515	91	21
98441	F4210639-12-12-12-111	4720-01-379-5452	190	4
98441	F4210639-4-4-4-68.00	4720-01-377-9780	194	1
98441	F4210639-4-4-4-89.50	4720-01-377-9678	184	1
98441	F4210639-6-4-4-40.50	4720-01-294-3161	116	3
			117	9
98441	F4210639-6-6-6-19.00	4720-01-377-9413	196	4
98441	F4210639-6-6-6-66.00	4720-01-377-9549	190	3
98441	F4210639-6-8-6-68.00	4720-01-293-4407	190	5
98441	F4210639-8-6-6-74.00	4720-01-294-9601	188	7
98441	F4310639-8-8-8-44.50	4720-01-377-9511	193	11
98441	F4350606-8-8-8-57.00	4720-01-379-3733	198	1
96105	F4601616	3120-01-296-3646	94	16
96105	F5543244	3120-01-296-3652	80	12
96105	F5551625	3120-01-296-3654	94	10
96105	F56790	3120-01-269-8681	93	8
96105	F58063	3110-01-269-6134	84	21
96105	F58065	3110-01-269-8530	84	18
96105	F58554	3110-01-269-6136	84	13
96105	F58556	3110-01-269-6135	84	19
96105	F65121	5330-01-129-6644	84	9
96105	F65181	5330-01-296-7673	85	4
96105	F65227		93	23
96105	F65246	5330-01-271-5774	84	2
96105	F65281	5330-01-268-6810	87	25
96105	F660125	4730-01-296-2992	85	14
96105	F68105	2520-01-268-1382	86	2
96105	F7400010D	3110-01-269-8531	93	11
96105	F7400016D	2940-01-173-4661	87	18
96105	F740007D	3110-01-176-4035	93	33
96105	F81656	5325-01-271-2652	89	4

CROSS-REFERENCE INDEXES

PART NUMBER INDEX

CAGEC	PART NUMBER	NSN	FIG	ITEM
			90	4
96105	F81656	5325-01-271-2652	91	4
96105	F81677	5325-01-271-3551	90	20
			91	20
96105	F81687	5325-01-271-2651	89	9
			90	9
			91	9
96105	F820516CA	5310-01-296-1912	93	29
96105	F91001	2920-01-267-9446	61	3
18265	GAH00-0471	2940-01-121-0138	23	16
24956	GP721001	2305-01-195-7771	143	12
27005	GZ45-4		130	12
53899	G3-2003-00	5330-01-367-6607	126	15
96105	G550	5305-01-270-1661	87	15
11139	HD-46-24-21-SN	5935-01-295-5453	70	2
11139	HD10-9-16P	5935-01-295-5468	73	8
11139	HD14-9-96P		68	17
11139	HD16-9-96S	5935-01-442-0611	74	2
11139	HD44-24-21-PN	5935-01-295-6929	72	5
60038	HM803110	3110-00-691-2512	104	21
			108	24
60038	HM803149	3110-00-928-9543	104	19
			108	22
81718	H2525M	5310-00-637-9541	7	3
			23	14
			26	5
			32	14
			37	2
			41	2
			48	33
			78	14
			126	13
			142	4
			146	18
			150	2
			165	10
			188	12
3D6E9	H77-3200-R-1110		108	1
3D6E9	H96-3200R1110-4.63	3010-01-454-3528	104	1
76005	J-2049-58	5310-01-244-6895	36	18
			37	5
1L965	J-2049-69	5310-01-376-2886	2	10
			81	10
96105	JD9851		80	8
96105	JD9879	3110-01-296-3626	80	5
96105	JD9936	3110-01-296-3627	80	4

CROSS-REFERENCE INDEXES

PART NUMBER INDEX

CAGEC	PART NUMBER	NSN	FIG	ITEM
3D6E9	JM-716610	3110-00-144-9455	105	17
3D6E9	JM-716610	3110-00-144-9455	109	17
60038	JM511910	3110-01-023-1842	104	2
			108	2
60038	JM716648	3110-01-091-7993	105	15
			109	15
10988	J900227	5305-01-241-6217	40	4
10988	J900957	5340-01-194-4666	3	6
10988	J901395	5305-01-192-5677	6	9
10988	J904230	4730-01-238-3942	12	4
10988	J904369	3120-01-291-6623	3	13
10988	J905443	5330-01-218-1201	19	6
10988	J907998	5305-01-263-2708	9	14
10988	J909373	4710-01-291-1045	15	3
10988	J915787	5365-01-291-9469	16	4
10988	J934486	5330-01-192-2037	6	16
53899	K-203		72	21
53899	K-60	4320-01-452-0497	126	4
3D6E9	KIT 1640	3020-01-293-8579	105	13
			109	13
24956	KT721040	2540-00-521-9785	143	1
83299	K295	5340-00-152-8423	78	17
76005	LCD-0150-20R-A	3010-01-291-5913	7	4
58961	LCP-750	5975-01-172-5379	BULK	2
24956	LE581021-15	2540-01-098-1864	144	13
24956	LE62111	2540-01-381-8200	143	11
09455	LJS-56108	3130-01-440-4051	178	15
10988	L118429	5945-01-170-6666	71	1
76599	MM4-SS	4730-00-469-7820	27	11
			36	17
96906	MS15001-1	4730-00-050-4203	133	3
96906	MS15003-1	4730-00-050-4208	99	3
			99	4
			99	10
			100	3
			100	4
			100	10
			101	3
			101	7
			179	20
			180	22
			181	11
			208	8
96906	MS15003-6	4730-00-172-0034	78	8
			118	7
			180	32

CROSS-REFERENCE INDEXES

PART NUMBER INDEX

CAGEC	PART NUMBER	NSN	FIG	ITEM
96906	MS15165-4578	6240-00-643-0687	58	2
			59	3
			48	2
96906	MS15573-3	6240-00-155-7866	48	2
80205	MS16187-32	5307-01-112-8030	36	12
96906	MS16624-1175	5325-00-721-6476	179	34
			181	15
			176	4
96906	MS16624-1237	5325-00-682-1543	176	4
96906	MS16624-3075	5325-00-174-9885	11	12
96906	MS16625-1100	5325-00-807-2636	81	41
96906	MS16629-1150	5325-00-111-7353	173	1
96906	MS16997-48	5305-00-978-9358	59	7
96906	MS17828-3C	5310-00-245-3503	144	2
96906	MS17829-3C	5310-00-689-3877	67	13
			135	11
			136	29
			145	17
			211	13
96906	MS19059-2418	3110-00-100-6155	82	11
			92	2
96906	MS20392-4C21	5315-00-812-3425	81	36
96906	MS20392-5C21	5315-00-081-7030	81	35
96906	MS21045-4	5310-00-061-7325	171	26
80205	MS24665-132	5315-00-839-2325	77	27
80205	MS24665-281	5315-00-839-2326	77	28
			81	13
80205	MS24665-353	5315-00-839-5822	118	10
80205	MS24665-357	5315-00-298-1481	123	14
			129	7
80205	MS24665-419	5315-00-187-9550	78	18
80205	MS24665-629	5315-00-234-1848	133	7
81343	MS25036-103	5940-00-143-4771	71	11
81343	MS25036-108	5940-00-143-4780	46	10
			55	8
			68	9
			72	10
			73	17
96906	MS25036-110	5940-00-143-4793	58	19
			71	12
			72	4
96906	MS25036-110	5940-00-143-4793	73	7
81343	MS25036-112	5940-00-143-4794	72	12
96906	MS25036-113	5940-00-113-8183	68	23
96906	MS25036-114	5940-00-113-9826	72	6
96906	MS25036-116	5940-00-114-1305	68	11
			72	7
96906	MS25036-122	5940-00-113-8190	72	11

CROSS-REFERENCE INDEXES

PART NUMBER INDEX

CAGEC	PART NUMBER	NSN	FIG	ITEM
81343	MS25036-153	5940-00-143-4774	73	10
81343	MS25036-157	5940-00-143-4777	72	13
96906	MS25036-159	5940-01-177-4618	68	12
96906	MS25041-5	6210-00-583-9349	68	2
96906	MS25224-1	5930-00-615-6731	51	4
96906	MS25231-1829	6240-00-266-9940	48	4
			48	6
			48	8
			48	10
			48	12
			48	14
96906	MS27142-3	5935-00-115-2306	32	5
			72	20
96906	MS27144-2	5935-00-115-2307	32	16
			55	22
			72	2
96906	MS27148-3	5999-00-926-3144	58	4
96906	MS27183-11	5310-00-809-3078	63	3
			130	5
			141	9
			144	8
96906	MS27183-12	5310-00-081-4219	146	8
96906	MS27183-14	5310-00-080-6004	146	4
96906	MS27183-15	5310-00-809-4061	154	52
96906	MS27183-17	5310-00-809-5997	36	9
			139	10
			140	13
			180	16
96906	MS27183-23	5310-00-809-8533	78	7
			118	8
			179	17
			181	30
96906	MS27183-7	5310-00-809-8544	59	6
			144	3
			213	2
96906	MS27183-9	5310-00-823-8804	33	4
			46	4
			48	22
			71	6
			98	3
			124	3
			136	17
			140	6
			181	18
			201	6
96906	MS28778-10	5331-00-108-5691	150	9

CROSS-REFERENCE INDEXES

PART NUMBER INDEX

CAGEC	PART NUMBER	NSN	FIG	ITEM
81343	MS28778-12	5331-00-251-8839	113	2
81343	MS28778-12	5331-00-251-8839	113	14
			113	20
			182	5
			182	9
			183	2
			183	5
			183	7
			183	11
			185	10
			186	6
			186	9
			186	17
			187	7
			192	14
			197	8
			200	2
			200	6
			205	5
			205	9
81343	MS28778-16	5331-00-804-5694	26	13
			113	9
			127	2
			128	2
			182	2
			185	6
			185	14
			186	11
			187	9
			192	2
			196	3
			196	16
81343	MS28778-20	5331-00-816-3546	186	13
			187	2
			188	9
			189	4
			191	3
81343	MS28778-24	5331-00-819-5111	185	4
			185	8
			189	12
81343	MS28778-32	5331-00-285-9847	185	12
			187	13
81343	MS28778-4	5331-00-805-2966	116	2
			117	2
			184	3
			184	5

CROSS-REFERENCE INDEXES

PART NUMBER INDEX

CAGEC	PART NUMBER	NSN	FIG	ITEM
			186	4
81343	MS28778-4	5331-00-805-2966	186	24
			188	16
			191	17
			193	2
			193	10
			196	19
			196	25
81343	MS28778-6	5331-00-804-5695	27	2
			150	7
			204	4
			204	13
			204	15
			206	4
			206	10
81343	MS28778-8	5331-00-808-0794	113	7
			113	18
			115	3
			150	11
			165	2
			165	4
			165	15
			165	18
			185	2
			186	15
			188	4
			191	7
			193	4
			193	6
			194	3
			194	5
			194	7
			194	14
			196	9
			196	23
			201	4
			202	4
			203	7
			203	18
96906	MS3367-6-0	5975-01-048-2922	29	1
			32	4
			73	27
			183	9
			189	21
			191	20
			197	5

CROSS-REFERENCE INDEXES

PART NUMBER INDEX

CAGEC	PART NUMBER	NSN	FIG	ITEM
			199	9
80205	MS35206-217	5305-00-889-2999	73	21
96906	MS35206-263	5305-00-984-6210	135	3
			136	28
			213	6
80205	MS35207-261	5305-00-990-6444	55	3
96906	MS35207-264	5305-00-989-7435	52	1
96906	MS35207-265	5305-00-993-1848	62	1
96906	MS35275-230	5305-00-940-9491	55	12
96906	MS35275-232	5305-00-948-4038	55	16
			71	20
			73	20
96906	MS35275-263	5305-00-939-9188	67	15
			145	18
96906	MS35275-265	5305-00-939-9190	48	21
			57	14
			75	2
96906	MS35275-273	5305-00-939-9216	58	14
96906	MS35333-36	5310-00-193-7577	73	22
96906	MS35333-39	5310-00-576-5752	55	11
			57	13
			73	19
			73	34
			213	3
96906	MS35333-40	5310-00-550-1130	77	11
96906	MS35333-41	5310-00-167-0721	77	15
96906	MS35335-30	5310-00-209-0788	55	13
			71	21
96906	MS35335-31	5310-00-596-7693	46	12
			73	29
96906	MS35335-32	5310-00-596-7691	59	5
96906	MS35335-33	5310-00-209-0786	46	2
			71	5
			79	3
			81	27
			145	11
96906	MS35335-34	5310-00-514-6674	27	4
			79	1
			130	6
			136	33
			143	14
			144	4
			144	6
			186	21
96906	MS35335-35	5310-00-627-6128	32	1
			46	16

CROSS-REFERENCE INDEXES

PART NUMBER INDEX

CAGEC	PART NUMBER	NSN	FIG	ITEM
			58	8
96906	MS35335-35	5310-00-627-6128	73	26
			149	4
			154	16
96906	MS35335-37	5310-00-209-5116	44	9
96906	MS35338-44	5310-00-582-5965	27	21
			33	17
			46	5
			48	26
			56	3
			71	15
			73	31
			78	2
		I-37		
96906	MS35338-44	5310-00-582-5965	98	7
			116	6
			117	6
			118	2
			124	4
			134	16
			143	6
			145	9
			150	19
			150	23
			169	11
			201	7
			205	6
96906	MS35338-45	5310-00-407-9566	26	7
			63	1
			65	4
			81	15
			97	2
			130	3
			134	3
			140	11
			146	9
			169	9
			172	3
			179	30
			189	8
			191	4
			192	4
			199	3
			214	5
96906	MS35338-46	5310-00-637-9541	73	24
			179	6

CROSS-REFERENCE INDEXES

PART NUMBER INDEX

CAGEC	PART NUMBER	NSN	FIG	ITEM
			180	19
96906	MS35338-46	5310-00-637-9541	181	36
			208	7
96906	MS35338-47	5310-00-209-0965	114	3
96906	MS35338-51	5310-00-584-7888	81	2
			131	4
			173	5
96906	MS35338-53	5310-00-584-7889	192	16
96906	MS35340-48	5310-00-834-7606	99	11
			100	11
96906	MS35489-80	5325-00-579-6134	71	13
96906	MS35649-202	5310-00-934-9758	48	30
			57	15
			58	16
			59	4
			75	5
			137	13
			213	1
96906	MS35649-2252	5310-00-997-1888	33	16
			46	3
			48	27
			56	2
			71	4
			73	33
			78	1
			79	4
			116	7
			117	7
			118	1
			124	5
			134	17
			136	32
			140	7
			169	10
			201	8
96906	MS35649-2312	5310-00-829-9981	26	6
			63	2
			65	5
			130	4
			140	12
			143	13
			144	5
			214	6
96906	MS35649-2382	5310-00-056-3395	23	15
			26	4
			46	17

CROSS-REFERENCE INDEXES

PART NUMBER INDEX

CAGEC	PART NUMBER	NSN	FIG	ITEM
			73	25
96906	MS35649-2382	5310-00-056-3395	78	13
			126	14
			136	5
			136	13
			142	3
			146	19
96906	MS35649-242	5310-00-934-9739	73	23
96906	MS35649-262	5310-00-934-9747	55	14
			71	22
			73	18
80205	MS35649-282	5310-00-934-9757	45	11
			46	13
96906	MS35650-302	5310-00-934-9751	71	2
96906	MS35691-21	5310-00-975-2075	46	11
96906	MS35691-29	5310-00-835-2036	78	10
96906	MS35691-33	5310-00-834-8732	78	6
96906	MS35691-37	5310-00-834-8734	169	3
96906	MS35691-5	5310-00-971-7989	33	5
			33	10
			76	3
			76	4
96906	MS35691-53	5310-00-835-2037	118	11
96906	MS35691-70	5310-01-019-6527	85	2
96906	MS35692-109	5310-00-842-7634	133	8
80205	MS35751-91	5306-00-089-1530	67	14
			211	10
81646	MS35842-14	4730-00-908-6292	38	7
96906	MS39230-1	4730-00-287-1649	214	1
96906	MS39324-12-10	4730-01-096-9138	192	1
			196	15
96906	MS51113-1	5930-00-307-8856	52	3
96906	MS51118-1	2540-00-776-0103	133	1
96906	MS51412-11	5310-01-242-2679	26	17
96906	MS51412-15	5310-01-266-8265	135	6
96906	MS51412-6	5310-01-259-0296	65	3
			134	2
			189	9
			214	11
96906	MS51412-7	5310-01-257-7590	23	13
			32	13
			41	1
			78	21
			179	5
			180	12
			180	17

CROSS-REFERENCE INDEXES

PART NUMBER INDEX

CAGEC	PART NUMBER	NSN	FIG	ITEM
			181	35
96906	MS51412-9	5310-01-266-4641	96	11
			152	7
96906	MS51470-03	5310-01-249-0899	53	2
96906	MS51473-06	5310-01-321-4913	179	18
			181	32
96906	MS51500A4	4730-00-289-0383	60	7
96906	MS51500A6-6	4730-00-322-8457	27	17
98441	MS51500A6S	4730-00-836-7807	29	2
96906	MS51508A4Z	4730-00-995-1568	116	8
			117	8
96906	MS51515A6	4730-00-596-3627	116	10
			117	10
96906	MS51520A8	4730-00-125-7922	199	19
			203	3
96906	MS51521A4	4730-00-618-5370	193	8
96906	MS51521A6	4730-00-618-5372	195	3
			209	13
96906	MS51522A6S	4730-00-090-0564	194	12
96906	MS51522A8S	4730-00-982-0137	194	8
96906	MS51523A12	4730-01-104-7503	189	15
			192	10
			196	13
96906	MS51524A6	4730-00-928-8949	188	15
96906	MS51524A8	4730-01-042-0228	165	8
			188	6
96906	MS51525A12	4730-00-710-5571	182	8
			183	1
			185	9
			200	5
			205	4
96906	MS51525A12-16	4730-00-173-1881	113	1
96906	MS51525A16	4730-00-930-5392	185	5
			186	10
96906	MS51525A24	4730-01-207-1771	185	3
96906	MS51525A4	4730-01-007-5232	193	9
			194	2
96906	MS51525A6	4730-00-491-9576	127	1
			128	1
			196	2
96906	MS51525A6-8S	4730-00-051-5209	165	14
			194	13
			195	4
			196	22
			204	3
			206	3

CROSS-REFERENCE INDEXES

PART NUMBER INDEX

CAGEC	PART NUMBER	NSN	FIG	ITEM
96906	MS51525B4-6	4730-00-258-1864	186	3
96906	MS51525B4-6	4730-00-258-1864	186	23
			196	18
			196	24
96906	MS51527-A6	4730-00-143-3941	27	13
96906	MS51527A16S	4730-01-091-1368	182	1
96906	MS51527A20	4730-00-019-1489	187	1
			191	2
96906	MS51527A6	4730-00-143-3941	27	1
			125	2
96906	MS51527A8	4730-00-822-5609	165	17
			188	3
			193	3
			201	3
96906	MS51528A16	4730-00-935-5355	187	8
96906	MS51528A24	4730-01-150-0877	185	7
96906	MS51528A32	4730-01-195-7339	185	1
96906	MS51528B32	4730-01-503-2597	187	12
96906	MS51529A6	4730-00-009-8619	127	6
			128	8
96906	MS51529A8	4730-01-056-8267	113	6
96906	MS51530B12	4730-00-936-2158	186	8
			187	6
96906	MS51531B12	4730-00-812-0924	113	16
			187	4
			192	8
			196	11
96906	MS51531B8	4730-00-762-1239	113	4
			165	5
			203	5
96906	MS51534A12-6	4730-00-675-9217	113	15
96906	MS51534A12-8	4730-00-675-9216	192	9
			196	10
96906	MS515343B12-4	4730-00-784-2537	192	11
96906	MS51815-20	4730-00-602-2449	81	8
96906	MS51849-74	5305-00-470-3321	136	9
96906	MS51857-11	5310-01-451-0161	211	12
96906	MS51859-20	5310-01-313-3562	146	3
96906	MS51869-13	5305-01-026-4951	50	1
			137	3
			147	4
			149	3
96906	MS51943-33	5310-00-814-0673	146	11
96906	MS51943-35	5310-00-935-9021	146	5
96906	MS51953-81	4730-00-196-1496	153	15
96906	MS51967-14	5310-00-768-0318	152	9

CROSS-REFERENCE INDEXES

PART NUMBER INDEX

CAGEC	PART NUMBER	NSN	FIG	ITEM
			186	22
96906	MS51967-2	5310-00-761-6882	81	26
96906	MS51967-5	5310-00-880-7744	81	14
96906	MS51967-6	5310-00-931-8167	166	1
96906	MS51968-5	5310-00-880-7746	77	14
96906	MS51968-9	5310-00-785-1762	166	2
96906	MS52125-2	6220-01-093-4439	58	10
96906	MS52525/16-32	4730-01-503-0937	188	21
80205	MS90725-183	5305-01-296-7813	81	1
80205	MS90725-25	5305-00-068-9174	177	5
80205	MS90725-34	5306-00-225-8499	146	13
80205	MS90725-39	5306-00-225-8503	81	30
			146	10
80205	MS90725-43	5305-00-225-8507	81	31
80205	MS90725-68	5305-00-269-3218	37	1
80205	MS90725-78	5306-01-380-7345	150	14
80205	MS90726-60	5305-00-269-2803	75	4
81349	M23053/4-303-0	5970-01-142-2282	145	5
81349	M45913/1-10CG5C	5310-00-269-4040	26	18
			179	32
81349	M45913/1-16CG5C	5310-00-811-1377	135	10
81349	M45913/1-4CG5C	5310-00-088-1251	67	5
			77	17
			136	7
			211	3
81349	M45913/1-4FS3	5310-00-143-6102	33	12
81349	M45913/1-6CG5C	5310-00-087-4652	67	8
			180	3
81349	M45913/1-8CG5C	5310-00-225-6993	139	9
			181	4
			197	1
81349	M45913/2-12CG5C	5310-00-067-6356	2	9
			81	11
			131	18
81349	M54913/1-5CG5C		67	3
			211	19
12128	M656A	4030-01-440-7985	208	3
80205	NAS1149F0563P	5310-00-167-0820	81	18
80205	NAS70CL261-500	5310-00-183-7985	81	19
3D6E9	NL-16-1	5310-01-083-9360	110	1
3D6E9	NL28-1	5310-01-451-5130	110	8
86768	NTA-1018	3110-00-629-4112	171	11
02697	N0103 2-011	5331-00-419-0749	171	16
10988	N8199	2520-00-467-3066	99	2
			100	2
97111	PD38BTX	4220-01-330-0663	191	11

CROSS-REFERENCE INDEXES

PART NUMBER INDEX

CAGEC	PART NUMBER	NSN	FIG	ITEM
09990	PD6-285	5340-01-437-8764	187	3
09990	PD6-285	5340-01-437-8764	191	9
53899	PE-1161		126	9
06383	PN14-6RN	5940-00-283-5280	68	5
			73	4
06383	PRT5EH-C100	5340-01-297-3382	153	5
			182	10
			183	12
			193	12
			197	9
3D6E9	PSOC-205-HDB-232	2520-01-439-5439	106	1
18265	P00-4076	5340-01-133-5971	23	11
18265	P10-0091	4730-00-881-0009	23	4
18265	P10-1401	5331-00-727-3958	23	3
18265	P10-3135	2940-00-135-6410	23	6
18265	P10-3198	2990-00-832-8729	23	8
18265	P10-3827	5340-01-291-7264	23	9
18265	P10-6071	5342-01-164-0671	23	7
18265	P11-1852	5310-00-228-6847	23	10
18265	P11-2257	4730-00-706-7761	214	10
18265	P11-9375	2940-01-120-8616	23	2
83891	P11457		27	5
18265	P18-2064	2940-01-204-3288	23	5
73370	P3959	4330-01-110-4636	97	5
28894	P4100-ND	5910-01-439-4510	145	3
71176	Q1-1-3-4	5365-00-245-3439	101	11
76700	Q186065	5340-01-442-1703	35	2
77060	R-64496	4720-01-400-6006	BULK	6
77060	R-68529	4720-01-421-9712	BULK	14
18265	RAX00-2102	2940-01-171-5270	214	8
52729	RC-12225	5905-01-295-3305	73	28
3D6E9	RV7812	5320-00-140-8141	104	11
			108	15
3D6E9	R230072	2530-01-133-8317	123	13
3D6E9	R230073	2530-01-133-8318	123	12
86768	S.P.100-123	5330-01-263-6918	171	20
86768	S.P.201-8	5330-01-264-0230	171	7
3D6E9	S-1818-2		99	8
			100	8
3D6E9	S-21012ZB-2	5305-01-376-0622	112	5
78500	S-21014-1	5305-01-136-8347	123	20
3D6E9	S-21016-A-2	5305-01-293-7894	105	24
			109	24
3D6E9	S-21028-1		104	28
3D6E9	S-21028-1		108	17
3D6E9	S-21424-A1		112	7

CROSS-REFERENCE INDEXES

PART NUMBER INDEX

CAGEC	PART NUMBER	NSN	FIG	ITEM
3D6E9	S-2712-A-1		103	11
3D6E9	S-2712-A-1		107	11
97286	S-2712-2	5305-01-360-3039	104	17
			110	4
3D6E9	S-2718-A-1		103	15
		5305-01-190-7206	107	15
3D6E9	S-2812-2		105	19
			109	19
78500	S-2818-2		110	6
78500	S-2910-1		123	9
80063	SCB52887-4	5310-00-584-5272	94	20
			96	10
12115	SC5950-0135-1	5950-01-438-2727	57	11
14320	SD03-C-08-S	4810-01-293-8569	130	2
61957	SD4585	5320-01-442-2420	169	5
3D6E9	SERUR22-4	5331-01-291-5077	99	14
			100	14
			101	10
18218	SH-1420X38		77	22
24956	SH721206	2540-00-251-3783	143	9
80063	SMB179146	5325-00-249-6350	48	20
01428	SPF-4S	3040-01-218-5274	33	11
86768	SP100-8	5331-00-316-8014	171	8
86768	SP201-6	5365-00-404-4161	171	15
C0259	SST2S	5975-12-154-5951	71	18
		5975-01-008-5941	209	15
06383	SST4H-C0	5975-00-985-6630	55	18
93061	SV404P-12-8	4820-00-552-4644	209	8
10988	S117398	5945-01-130-0124	48	28
78500	S1682	5305-01-439-4305	101	5
78500	S210102	5305-01-293-7895	123	19
78500	S27122	5305-01-360-3039	108	31
3D6E9	S2824A-2		104	9
			108	5
53899	S8-6000-00	4820-01-452-0484	126	8
53899	S8-6000-01	4820-01-452-0491	126	11
58051	T-792	2520-01-290-9655	81	12
66377	TDC10	2920-01-296-2695	45	15
63900	TR-621A	2640-01-459-0472	119	5
59875	TX90790-34	5310-00-167-0834	77	25
13829	T1391	5365-01-075-1082	160	7
09990	T146-1/8B28PS	4820-01-438-8323	17	1
			182	6
			189	1
58051	T25094	3040-01-293-6041	77	1
58051	T25094-30	3110-01-292-7038	77	6

CROSS-REFERENCE INDEXES

PART NUMBER INDEX

CAGEC	PART NUMBER	NSN	FIG	ITEM
96105	T38147	3120-01-440-5965	84	17
12697	UP25K5	5905-01-454-5144	145	16
09990	VPRP5B3-A-AA-265	4820-01-458-0396	168	1
50064	V11	5930-01-350-9417	54	13
78500	WA-LH6-3	5310-01-177-3841	99	5
			100	5
			101	4
58051	WF-5702-118-75Z	5310-01-343-1122	77	16
			81	16
81348	WW-P-471ACBBUE	4730-00-010-3875	103	8
			104	18
			107	8
			108	20
82879	W4454	6145-01-297-1802	BULK	1
0AT62	W96190T4	4730-00-908-3194	153	8
81348	X/GP2/CLL/TYBA/1 7.50-25/16 PLY	2610-01-459-0440	120	1
74410	XA-199	4010-01-293-1710	133	10
74410	XA-764-A	2540-01-151-5703	133	4
74410	XA-766-1	4730-01-293-6907	133	5
74410	XB-119-1	5315-01-153-1451	133	6
96105	YZ100356	2520-01-438-7806	89	12
			90	12
			91	12
96105	YZ4101251	3020-01-439-0455	90	22
96105	YZ4101270	3020-01-439-0451	89	19
96105	YZ4101271	3020-01-439-0897	89	6
			90	6
96105	YZ4101345	3040-01-273-3363	88	1
96105	YZ4102533	4820-01-267-7850	87	19
17913	0A007619-01-25		159	4
17913	0A007630-01.81		156	8
73842	OR25T	5331-00-972-8204	119	3
17913	0002648		158	13
10023	0005-60033	5950-01-351-1988	145	4
8D136	000530		147	1
17913	00080275		156	13
			174	5
17913	00080310		159	5
17913	00080326		158	4
17913	00080328		159	12
17913	00080333		174	17
17913	00080338		157	15
			158	18
17913	00080339		157	12
			159	17

CROSS-REFERENCE INDEXES

PART NUMBER INDEX

CAGEC	PART NUMBER	NSN	FIG	ITEM
17913	00080343		157	7
			175	11
17913	00080344		156	18
17913	00080358		175	19
17913	00080369		158	11
17913	00080752		157	3
17913	00081663		157	6
17913	00082478		159	10
17913	00082575		174	15
17913	00082648		175	5
17913	00082681		174	16
17913	00082683		158	17
17913	00082690		158	12
17913	00082707		174	10
17913	00082708		174	11
17913	00082709		174	6
17913	00082762		156	9
			174	9
17913	00082767		159	14
17913	00082816		175	18
17913	00082828		156	17
17913	00083140		156	6
17913	00083141		156	5
17913	00083294		158	2
17913	00083295		156	7
64678	000933010105	5306-01-254-5393	37	7
8D136	001165S	9390-01-372-1116	BULK	12
09393	0015-00716	5330-01-452-7279	62	5
8D136	002219	5340-01-302-0878	136	18
3J615	002298	5340-01-301-7930	136	4
8D136	003289	9905-01-301-4635	137	7
8D136	003304	5340-01-443-3880	136	26
26916	004-003005-059	5310-00-004-5034	26	19
27005	007111	5331-01-264-1413	130	15
09990	007117	4820-01-019-4790	168	14
27005	009 091	5331-01-211-3000	130	11
92865	01-530-600	2530-01-451-8600	111	1
58572	013-19357	5330-00-477-2272	163	18
			164	14
50184	016024	2520-01-453-8881	98	1
21439	01857-001	5310-00-829-9981	172	5
			191	5
			192	3
32705	02-335256	4320-01-452-5670	161	1
92865	02-500-034	2530-01-176-2838	111	3
92865	02-500-152	2530-01-451-8550	111	4

CROSS-REFERENCE INDEXES

PART NUMBER INDEX

CAGEC	PART NUMBER	NSN	FIG	ITEM
30780	0202-4-6	4730-01-439-0034	191	10
64386	028-561	5340-01-271-0292	67	4
64348	028-561	5340-01-451-4202	211	15
54905	02909	4210-01-164-6897	135	4
27005	029570		130	10
89257	030051	5310-00-225-6993	131	9
			132	7
1YHH8	0440305	2520-01-518-0923	99	9
70082	0462	2540-01-314-1189	146	15
11139	0462-201-6141		74	3
30780	0510-12-8	4730-01-329-0154	113	19
30780	0510-16-8	4730-01-503-3601	113	8
			186	16
52157	051135-08611	5330-01-321-3780	139	15
92865	06-400-181	2530-01-451-8532	114	2
92865	06-460-962	2530-01-452-8226	113	10
			114	1
30780	063T-8-8	4730-00-491-4983	191	12
77640	065989	3110-00-606-6435	122	9
27005	068604		130	9
13548	07320	6220-01-496-1925	58	20
77060	0891-1921	5935-01-454-1871	68	4
2J925	090-246	5330-01-452-6445	148	2
0AHU0	09169665	5310-00-003-4094	152	8
1MQ07	1N5400	5961-00-115-8168	68	10
3D6E9	10X1669	5305-01-291-0101	103	12
			107	12
36378	1003293-03	5935-01-024-7684	68	20
			72	19
36378	1003296-03	5935-01-023-4869	68	19
36378	1003369-04	5935-01-023-9183	72	18
15434	101322	2590-00-590-7378	18	1
72798	102-639		149	2
63208	10301-1	5342-01-313-8800	35	6
1LW55	10456456	5977-01-409-1304	47	17
7X677	10456459	3120-01-368-3903	47	31
24617	10456460	5360-01-373-4661	47	22
7X677	10456461	3110-01-368-7234	47	14
7X677	10456462	3110-01-368-7235	47	16
7X677	10456463	3110-01-368-7391	47	11
077S2	10456464	2520-01-408-5674	47	8
1LW55	10456465	3120-01-374-4440	47	29
16764	10456470	6105-01-409-1306	47	10
16764	10456474	5331-01-373-6247	47	18
077S2	10457026	2920-01-408-9971	47	4
077S2	10457032	3040-01-408-8135	47	12

CROSS-REFERENCE INDEXES

PART NUMBER INDEX

CAGEC	PART NUMBER	NSN	FIG	ITEM
077S2	10457036	2920-01-408-9968	47	19
1LW55	10457037	6105-01-409-1305	47	28
16764	10457116	5945-01-391-2699	47	7
077S2	10457117	2920-01-411-7549	47	15
16764	10457118	3040-01-441-1773	47	13
16764	10457119	5977-01-374-0789	47	25
7X677	10457120	5977-01-374-0788	47	26
16764	10457121	3010-01-442-4608	47	9
16764	10467267	3040-01-441-1744	45	5
16764	10467271	3040-01-441-0801	45	7
16764	10467339	5935-01-413-2403	45	21
16764	10467404	5340-01-412-8752	45	31
077S2	10467934	5977-01-412-3929	45	27
1LW55	10467935	5977-01-369-2410	45	33
72560	10470875	6105-01-441-1029	45	10
16764	10471121	2930-01-441-3796	45	4
16764	10475784	5305-01-441-3206	45	17
74025	10476-103	5940-00-926-0085	69	3
16764	10476337	5310-01-440-8150	45	2
16764	10477780	3040-01-441-1754	45	12
1YHH8	10477863		45	9
16764	10479702	5945-01-441-8660	45	16
16764	10479703	5945-01-441-4971	45	19
16764	10497770	5305-01-325-8386	47	6
93784	1058	5310-01-296-6425	162	2
0U6G7	105840	5340-01-453-8243	141	23
0U6G7	108111	5360-01-452-6171	141	19
0U6G7	108260	5360-01-452-6170	141	17
0U6G7	109049	5306-01-453-1186	141	21
96652	11-193	5315-01-292-9623	78	9
96652	11-261	5315-01-454-0505	177	3
2J925	110-157	5330-01-452-6442	148	33
2J925	110-314	5330-01-452-6441	148	8
2J925	110-333	5330-01-452-6439	148	21
1YHH8	1102002		126	3
71468	110238-0195	5999-01-156-6314	73	15
93784	11060	5365-01-296-7668	162	40
09990	111X2	4730-00-844-5721	168	6
077S2	1113277	2920-01-192-4469	47	1
38443	114KSG	3110-00-467-0478	87	3
0U6G7	115571		141	18
19207	11675004	5340-01-059-0114	75	1
19207	11682345	5935-01-044-8382	75	3
0U6G7	118859	2510-01-453-7767	141	22
0U6G7	118927	2540-01-452-2736	141	16
3D6E9	1199-B-3226	4730-01-082-3178	123	10

CROSS-REFERENCE INDEXES

PART NUMBER INDEX

CAGEC	PART NUMBER	NSN	FIG	ITEM
3D6E9	1199R2176	5315-00-880-6027	104	29
			108	21
86768	12-1057-8	5310-01-172-1982	171	21
30780	12S50XS	4730-00-933-0743	192	13
74410	120-2	5310-00-484-8816	133	2
22785	12010973	5935-01-214-4163	68	24
82999	12186-00	2530-01-293-6065	121	3
82999	12187-00	5340-01-182-5274	121	1
3D6E9	1225-K-1155	3120-01-291-8995	103	6
			107	6
19207	12258931-2	6680-01-148-8875	29	15
34345	12258932-4	6685-01-170-9956	29	7
19207	12258937-1	6625-01-169-2437	73	32
19207	12258938	5930-01-148-8874	29	10
19207	12258939-2	5999-01-150-8808	73	16
19207	12258940-2	5935-01-149-5165	73	14
19207	12258940-4	5935-01-154-6233	73	6
19207	12258943	5935-01-114-5354	73	9
19207	12267565	5310-01-083-0104	104	27
			105	25
			108	18
			109	25
			123	18
3D6E9	1227-C-939	5310-01-109-6056	104	5
			108	13
3D6E9	1228-B-1198	3120-01-291-8993	103	9
			107	9
3D6E9	1228H580	3110-01-323-8808	104	23
			108	33
3D6E9	1229-C-1511	5310-01-325-7280	104	8
			105	18
			108	6
			109	18
			110	7
3D6E9	1229-E-2839	3120-01-292-3360	105	10
			109	10
78500	1229-F-1280	3120-01-191-7350	104	12
			108	30
3D6E9	1229-F-2814	3120-01-292-7245	105	8
			109	8
3D6E9	1229-M-1625	5310-01-059-7130	112	8
3D6E9	1229-W-4287	3120-01-440-3619	123	17
78500	1229E1331	5310-00-286-3727	104	16
			108	26
3D6E9	1229U1061	5310-00-522-5899	108	9
3D6E9	1229W1167	5325-01-005-6678	104	24

CROSS-REFERENCE INDEXES

PART NUMBER INDEX

CAGEC	PART NUMBER	NSN	FIG	ITEM
			108	34
3D6E9	1229W1505	5310-00-212-0099	103	13
3D6E9	1229W1505	5310-00-212-0099	107	13
3D6E9	1229Y883	5365-00-661-3768	108	7
19207	12340487	1015-01-200-0869	213	7
19207	12342131	2540-01-314-1188	146	14
19207	12342132	5340-01-315-3611	146	12
19207	12342138	2540-01-314-2101	146	7
19207	12342139	5365-01-315-3595	146	6
19207	12449377-11	5310-00-087-4652	36	19
			37	6
			150	12
3D6E9	1250-K-219	5342-01-188-9149	103	5
			107	5
06991	125049	4730-01-146-1059	32	10
0U6G7	127144	2510-01-453-7775	141	15
70412	12717-90	2540-01-441-2309	143	2
70082	1277	2540-01-430-7173	146	1
0U6G7	127810	5342-01-451-9771	141	14
80064	1279401	5310-00-753-7112	171	17
12603	1300059	4730-00-861-8572	195	6
			196	20
97403	13207E5347-4	5940-00-432-2660	68	18
97403	13207E6498-2	5935-00-691-5591	58	6
1YHH8	1321562 AND 1321563		167	11
45152	1324960	5340-01-156-6776	67	2
			211	2
93784	1343		162	7
			162	24
			162	42
96151	14317	5325-01-085-3125	122	3
9G527	14488	5310-01-292-9499	122	20
72452	1459-246	5310-00-088-1251	36	15
53899	1495-AA	5305-01-455-0066	126	10
17913	14986A		175	10
96151	15	5315-00-129-6499	122	12
33955	1500171	6620-00-962-8699	60	6
96151	15007	5330-00-994-1610	122	17
96151	15074	5331-01-066-6772	122	5
78977	15084	6220-01-289-4284	59	1
73631	1516	5940-01-233-1810	55	6
1C645	152 10 051		212	3
1C645	152 10 102		212	10
17913	15318B		158	3
30076	154691		164	18
30780	16-12 C50X-S	4730-01-240-6115	197	7

CROSS-REFERENCE INDEXES

PART NUMBER INDEX

CAGEC	PART NUMBER	NSN	FIG	ITEM
30780	16XEQ1-S	4730-01-451-8867	188	10
08805	1683	6240-00-044-6914	58	11
08805	1683	6240-00-044-6914	58	18
			58	21
			58	23
09990	17X36	5310-00-135-7292	168	18
93061	170C-4-2	4730-01-291-8459	214	2
06970	173-L-GG-3-144	2590-01-293-6057	76	2
17913	17552A		156	15
			158	19
			159	3
			174	13
			175	16
67049	178558-065	4720-01-312-5981	36	4
93061	179C-4-2	4730-01-300-9022	214	7
96151	18001	3110-01-100-9048	122	14
17913	18035A		175	3
3D6E9	1825-B-262	3120-01-291-8994	103	4
			107	4
3D6E9	1850-T-150	4730-01-189-8632	103	7
			105	1
			107	7
			109	1
1LW55	1851808	5310-01-047-6064	45	30
3D6E9	1854-C-289	5331-01-214-7719	105	12
			109	12
3D6E9	1854-Z-182	5325-01-220-0163	105	9
			109	9
24617	187130	5310-00-584-5272	140	16
			180	24
			188	22
1LW55	1876681	5305-01-081-0465	45	28
17913	18786A		159	8
70412	18794	2090-00-505-0740	144	12
70412	18800	2540-01-441-1819	143	3
17913	18823A		175	17
077S2	1892765	3120-01-164-0994	45	20
1LW55	1893453	5306-01-232-7842	47	21
1LW55	1894458	5306-01-167-1084	45	23
16764	1894641	5306-01-165-1266	45	8
17913	18958A		158	16
3D6E9	19-X-123	5315-01-294-2956	105	21
			109	21
24161	19B5-8 1 PLY	4720-01-031-9517	BULK	5
1LW55	19010111	6115-01-440-7397	45	1
16764	1905406	5310-00-262-4715	45	3

CROSS-REFERENCE INDEXES

PART NUMBER INDEX

CAGEC	PART NUMBER	NSN	FIG	ITEM
7X667	1928022		47	30
16764	1932197	5306-00-839-0285	47	5
1LW55	1968998	5305-00-432-8422	47	23
7X667	1970227		45	18
16764	1970988	5330-00-433-3808	47	3
24617	1979727	5305-01-412-8756	45	26
16764	1984000	5305-01-267-8456	47	20
16764	1988970	5305-01-412-8757	45	25
16764	1988972	5910-01-378-6666	45	24
16764	1988976	6130-01-441-4175	45	22
16764	1988985	5961-01-366-1046	45	29
1LW55	1989690	5306-01-412-8751	45	13
02697	2-014N674-70	5331-00-580-6583	168	24
86768	2-108-8		171	19
02697	2-219N552-90	5331-00-238-4708	188	14
67089	2-222		155	13
86768	2-2486-6	2530-01-261-6823	KITS	
00779	2-32562-1	5940-00-231-4430	55	23
00779	2-327137-2	5940-00-701-0129	73	2
92865	20-060-021	2530-01-176-2961	111	2
91051	20-1084-00	5310-00-823-8804	36	14
			150	18
			171	4
30780	20-16F50X-S	4730-01-191-4111	191	14
92865	20-580-090I0650	5930-01-452-4089	113	11
30780	20BTX-S	5310-01-051-9891	189	16
3D6E9	20X1485		105	23
			109	23
0U6G7	200796	5310-01-453-9691	141	20
17913	20138A		159	16
2J925	202-246		148	34
2J925	202-672		148	24
2J925	202-673		148	7
17913	20203A		174	14
8T716	202622B		155	6
01276	202702-16-20S	4730-01-191-4111	186	12
17913	20399A		158	10
9G527	204-1036-006	2530-01-289-4279	121	4
81495	205273	5305-01-194-4522	19	1
17913	20564A		156	10
41625	205719		KITS	
41625	205719-J1		34	30
41625	205719-J2		34	29
41625	205719-J3		34	31
96151	20599	5330-00-797-8389	122	6
00779	206151-1	5935-01-014-7861	72	14

CROSS-REFERENCE INDEXES

PART NUMBER INDEX

CAGEC	PART NUMBER	NSN	FIG	ITEM
01276	2062-24-20S	4730-01-420-4149	189	11
00779	206512-1	5935-01-078-0355	72	17
81495	206911 ITEM 57	5305-01-269-2549	96	7
81495	206919 ITEM1	5305-01-268-3628	88	6
81495	206999 ITEM 53	5305-01-268-2645	84	15
			94	15
81495	207004 ITEM 48	5307-01-269-8647	84	6
81495	207094 ITEM 6	5305-01-269-8652	92	5
8E499	207111 ITEM 73	5305-01-269-8663	94	4
41625	208468	2540-01-194-0205	34	2
17913	20960A		159	13
72962	21NE-101	5310-01-055-0901	176	16
72962	21NE058	5310-00-017-5121	180	4
72962	21NE083	5310-00-020-0358	176	7
			177	9
			178	4
			180	2
98441	2103-4-6	4730-00-812-7999	29	5
9G527	21047-001	5306-01-294-1711	121	6
41625	210490	3120-01-292-6288	KITS	
41625	210490-A1		34	14
41625	210490-A2		34	17
41625	210490-A4		34	18
41625	210490-A5		34	19
41625	210490-A6		34	16
41625	210490-A7		34	20
41625	210490-A8		34	15
62809	210491	2530-01-293-6226	KITS	
41625	210491-C1		34	32
41625	210491-C2		34	33
41625	210796	2530-01-293-6227	KITS	
41625	210796-D1		34	7
41625	210796-D2		34	9
41625	210796-D3		34	8
96151	21084-000	5310-01-023-1771	121	2
63208	2116	5340-01-375-7961	35	1
9G527	213-1014-001	4810-01-289-4300	122	1
10988	218-444	4730-01-057-9597	184	2
1C645	22 1000 50 03 00		212	7
3D6E9	2203-A-6865	5365-01-188-0446	104	22
			108	25
3D6E9	2203-B-6866	5365-01-188-0447	104	22
3D6E9	2203-B-6866	5365-01-188-0447	108	25
3D6E9	2203-B-7854	5365-01-293-7955	123	5
3D6E9	2203-C-6867	5365-01-189-9044	104	22
			108	25

CROSS-REFERENCE INDEXES

PART NUMBER INDEX

CAGEC	PART NUMBER	NSN	FIG	ITEM
3D6E9	2203-C-7855	5365-01-292-9518	123	6
3D6E9	2203-D-7856	5365-01-293-5350	123	7
3D6E9	2203-F-6818	5365-01-438-1204	104	22
			108	25
3D6E9	2203-P-1264	5365-01-189-9025	104	25
			108	32
3D6E9	2203-S-6857	5365-01-197-0632	104	22
			108	25
3D6E9	2203-T-6858	5365-01-190-7221	104	22
			108	25
3D6E9	2203-U-6859	5365-01-190-7222	104	22
			108	25
3D6E9	2203-V-6860	5365-01-190-7223	104	22
			108	25
3D6E9	2203-W-465		104	25
			108	32
3D6E9	2203-W-6861	5365-01-190-7224	104	22
			108	25
3D6E9	2203-X-466		104	25
			108	32
3D6E9	2203-X-6862	5365-01-196-2194	104	22
			108	25
3D6E9	2203-Y-6863	5365-01-207-7242	104	22
			108	25
3D6E9	2203-Z-6864	5365-01-189-9043	104	22
			108	25
3D6E9	2205E1019		112	6
71843	2214B	2540-01-441-6405	136	21
17913	22216X		159	9
17913	22217X		157	11
9G527	22225-009		121	5
93061	2225P-4	4730-00-277-9615	27	9
			29	6
14892	2227921	2530-01-316-0882	78	15
43999	223-33343-3	5310-00-638-9611	162	17
			162	35
14894	2232139	2530-01-314-9265	78	16
3D6E9	2234-M-507	3020-01-191-7814	108	8
9G527	22362-001	5365-01-292-9497	122	23
3D6E9	2297T4570	2010-01-173-1268	105	4
			109	4
80813	230	5355-00-135-4386	169	1
06853	232824	5340-00-687-3374	71	16
24617	238288	5340-00-693-4175	59	2
13445	24063	5945-00-081-9491	46	6
17913	24212A		156	12

CROSS-REFERENCE INDEXES

PART NUMBER INDEX

CAGEC	PART NUMBER	NSN	FIG	ITEM
17913	24216D		156	4
17913	24224B		156	11
17913	24226D		156	14
17913	24227C		156	19
17913	24231D		174	12
17913	24234A		175	12
17913	24235A		175	2
17913	24236A		175	14
17913	24237D		175	6
17913	24252C		175	20
17913	24260C		175	9
17913	24261D		175	15
17913	24263A		175	13
17913	24268A		158	9
17913	24272D		158	5
17913	24282C		159	2
17913	24286C		158	20
17913	24289C		158	8
17913	24290D		158	15
17913	24291B		159	11
17913	24294A		159	7
17913	24295C		159	15
17913	24304B		174	8
17913	24316C		174	18
17913	24319A		174	7
17913	24323D		174	2
17913	24363D		157	10
17913	24366B		157	2
17913	24367D		157	8
17913	24368C		157	13
17913	24369C		157	5
17913	24373A		157	14
17913	24374A		157	4
17913	24380A		156	16
17913	24399A		159	6
17913	24409A		157	9
53899	2441-BA	3010-01-451-6287	126	6
17913	24684X	5330-01-493-6790	KITS	
17913	24685X	5330-01-493-6767	KITS	
17913	24686X	5330-01-493-6764	KITS	
17913	24687X	5330-01-498-3040	KITS	
17913	24688X		KITS	
17913	24689X	5330-01-493-6543	KITS	
10001	2478876PC1	5330-00-051-9060	168	20
98660	249530	5306-01-455-0072	215	2
1C645	25 1482 80 00 01		212	4

CROSS-REFERENCE INDEXES

PART NUMBER INDEX

CAGEC	PART NUMBER	NSN	FIG	ITEM
1C645	25 1942 45 00 00 001		212	6
93251	250S-13	2520-01-220-6866	104	7
96151	250003-908	5331-01-296-2656	167	5
96151	250003-910	5331-01-296-1927	167	10
3D6E9	26-X-237	5305-01-130-3227	105	5
			109	5
09990	27X53	5305-01-297-3102	168	17
24161	27042	4720-01-057-0550	BULK	4
08277	2708-1/2-7B	5315-01-292-8396	118	9
71843	2708-7B	5340-00-276-5814	118	16
1YHH8	2713472		191	13
1YHH8	2713482		191	1
1YHH8	2713492		187	10
1YHH8	2713502		187	11
1YHH8	2714322		199	8
1YHH8	2714332		199	11
1YHH8	2714342		29	4
1YHH8	2714352		29	9
1YHH8	2714362		197	3
1YHH8	2714382		200	3
1YHH8	2714452	4720-01-439-4840	206	5
1YHH8	2714532		198	3
1YHH8	2714542		198	4
1YHH8	2714552		200	4
1YHH8	2714562		203	2
1YHH8	2714572		203	1
1YHH8	2714582		202	2
1YHH8	2714602		201	2
1YHH8	2714632		150	3
1YHH8	2714662		125	6
1YHH8	2714672		188	5
1YHH8	2714683		205	1
1YHH8	2714702		194	9
1YHH8	2714712		194	11
1YHH8	2714732		195	2
1YHH8	2714742		195	1
1YHH8	2714752		196	1
1YHH8	2714762		196	14
1YHH8	2714772		190	1
1YHH8	2714782		189	14
1YHH8	2714792		188	1
1YHH8	2714802		202	1
1YHH8	2714812		183	3
1YHH8	2714842		205	2
1YHH8	2714872		195	8
1YHH8	2714902		201	1

CROSS-REFERENCE INDEXES

PART NUMBER INDEX

CAGEC	PART NUMBER	NSN	FIG	ITEM
1YHH8	2714922		183	8
1YHH8	2714932		183	13
1YHH8	2714952		125	1
1YHH8	2715032		190	2
1YHH8	2715542		203	14
1YHH8	2715552		203	13
1YHH8	2715562		204	5
1YHH8	2715572		204	7
1YHH8	2715582		204	10
1YHH8	2715652		203	16
1YHH8	2715712		204	11
1YHH8	2715792		205	3
1YHH8	2716002		207	3
1YHH8	2716112		189	13
1YHH8	2717034		209	10
16764	274875		47	24
77060	29654463	5935-01-454-1885	68	25
77060	2965972	5935-01-491-5454	69	2
79807	3.06IDX4.75ODX.06THK	5310-01-297-7547	102	3
			106	6
86768	3-1182-17	2520-01-190-3584	171	12
86768	3-1182-19		171	25
09990	3-1182-20	3120-01-194-9047	171	23
09990	3-1182-22	3110-01-190-4115	171	10
09990	3-1182-24	5360-01-190-1426	171	24
86768	3-1182-8		171	22
86768	3-1854-7-1	5330-00-871-4575	171	14
00779	3-350820-2	5940-01-082-3321	57	4
			57	7
			145	8
00779	3-520107-2	5940-01-139-0853	64	2
			71	23
86768	3-784-4	4820-01-261-9844	171	13
09990	3-984-1		171	2
11083	3G6905	5977-01-095-5206	122	26
09990	3HP50N-S	5365-01-303-1642	168	3
92865	30-020-146	5340-01-302-6158	118	13
81300	30-8588	3030-01-452-5500	209	9
2J925	300-003	4730-01-451-8319	148	15
2J925	300-861	5310-01-451-5040	148	20
2J925	300-984		148	32
58961	30002	5940-01-441-0203	57	12
13445	30056-10	5925-00-900-1904	49	4
13445	30056-15	5925-00-900-1903	49	3
13445	30056-40	5925-00-410-1453	49	5
13445	30056-6	5925-00-421-3012	49	1

CROSS-REFERENCE INDEXES

PART NUMBER INDEX

CAGEC	PART NUMBER	NSN	FIG	ITEM
K4843	3008468	4730-99-214-1783	3	16
K4843	3008468	4730-99-214-1783	4	2
			39	1
15434	3008469	4730-01-214-7081	4	11
			24	5
2J925	301-048	5340-01-451-4188	152	4
2J925	301-152		148	29
8T716	301132B		155	16
41625	301788		KITS	
41625	301788-B1		34	10
41625	301788-B2		34	13
41625	301788-B3		34	11
41625	301788-B4		34	12
41625	301790	2530-01-293-6228	KITS	
41625	301790-E1		34	25
41625	301790-E2		34	24
41625	301790-E3		34	26
41625	301790-E4		34	27
41625	301790-E5		34	28
41625	301791	2540-01-199-6596	KITS	
41625	301791-F1		34	21
41625	301791-F2		34	22
41625	301791-F3		34	23
41625	301792	2910-01-199-5746	KITS	
41625	301792-H1		34	3
41625	301792-H2		34	4
41625	301792-H3		34	5
41625	301792-H4		34	6
15434	3026396	4730-01-110-0342	24	1
15434	3027646	5340-01-239-8606	3	18
15434	3027685	5305-01-263-2733	14	1
0HTE2	3071-I	3930-01-320-9698	48	24
15434	3081346	5305-01-271-6448	43	1
02929	31F2084	5325-01-090-7096	55	24
02929	31F2282	5325-01-090-7097	55	19
58961	31019	5940-01-442-9328	57	9
93784	3108	5365-01-296-7669	166	9
3D6E9	3111-B-2992	2530-01-293-6864	123	4
3D6E9	3111-D-2994	2530-01-305-9925	123	4
93784	3114	5331-00-471-3824	166	53
27005	314087	4810-01-304-0426	KITS	
58961	31520		74	4
81495	316V2743	5305-01-268-3629	84	10
00779	31884	5940-00-143-4771	57	3
3D6E9	3198-T-1060	3040-01-291-5844	105	6
			109	6

CROSS-REFERENCE INDEXES

PART NUMBER INDEX

CAGEC	PART NUMBER	NSN	FIG	ITEM
8T716	320304B	5365-01-454-4370	155	14
00779	320627		68	6
43334	3208XR1A	3110-00-554-5302	94	17
			95	7
00779	320861	5940-00-578-0905	55	9
3D6E9	3218-J-270	2530-01-305-9962	105	26
			109	26
3D6E9	3218W1141	2530-01-453-6901	110	3
13829	323 1133 006	2520-01-453-6567	160	27
13829	323 2920 230	3040-01-452-1653	160	23
13829	323 3152 382		160	24
13829	323 5123 201		160	3
13829	323 8120 100		160	12
13829	323 9529 085	4320-01-439-0453	160	1
00779	32562	5940-00-231-4430	55	10
			70	3
13829	326 2812 000	4320-01-451-6357	160	16
13829	326 3132 369		160	19
13829	326 8112 100		160	22
78500	3266-W-179	3130-01-289-4296	104	13
3D6E9	3266-Z-780	2530-01-293-8574	123	16
3D6E9	3266A781		123	8
00779	327141	5940-00-781-2170	73	3
93784	3276		162	15
			162	33
3D6E9	3278Z104	2520-00-891-5995	108	11
15434	3278437	9905-01-440-7206	9	16
15434	3279043	5310-01-387-4864	44	4
15434	3279104	2590-01-317-1479	15	4
15434	3281012		2	4
15434	3281692	5305-01-443-1813	9	15
15434	3282942	5342-01-407-2757	28	20
15434	3283002	5330-01-387-1893	4	18
15434	3283570	5330-01-379-8394	4	18
15434	3285102	2930-01-313-8028	38	2
15434	3286277	2930-01-237-6299	40	1
15434	3286499	4720-01-271-6946	24	18
3D6E9	3298-Q-1031		105	3
			109	3
1YHH8	3300490		105	22
			109	22
76474	331111	5315-01-293-1112	179	13
			181	27
73848	342-01-1005	4730-01-441-4081	153	13
07421	343-471-041	5980-01-074-1633	68	27
61406	343575	2540-00-001-7733	145	2

CROSS-REFERENCE INDEXES

PART NUMBER INDEX

CAGEC	PART NUMBER	NSN	FIG	ITEM
0AT62	35A2C5	5305-00-225-3843	77	18
96151	350117		167	4
15434	3503100	3120-01-272-3270	25	15
15434	3503562	5310-01-288-5690	25	6
15434	3504967	5310-01-303-8643	25	23
15434	3519163	5305-01-271-8375	25	2
15434	3519302	2950-01-271-2511	25	14
15434	3519336	2950-01-309-6607	25	13
15434	3525562		25	3
15434	3527566	5325-01-424-1426	25	8
15434	3528104	2520-01-442-8211	25	19
15434	3528177	2590-01-441-3988	25	35
15434	3528204	5310-01-440-6751	25	24
15434	3528221	5325-01-441-2805	25	26
15434	3528414	5310-01-440-8145	25	36
15434	3528933	5331-01-424-6583	25	10
15434	3530556	5305-01-441-3202	25	31
15434	3530923	5330-01-441-5171	25	9
15434	3530924	2520-01-441-1555	25	20
15434	3531892	2950-01-424-7690	25	37
15434	3532195	5365-01-440-5209	25	25
15434	3532196	5365-01-440-5208	25	38
15434	3532215	3110-01-425-6529	25	18
15434	3532217	3040-01-441-2376	25	17
15434	3532298	5305-01-441-3205	25	22
15434	3532632	3130-01-425-6064	25	16
			25	32
15434	3532637	3040-01-441-3981	25	33
15434	3532940	5305-01-441-3204	25	28
15434	3533031	4730-01-453-7258	25	30
15434	3533163	5325-01-441-5720	25	5
15434	3533328	5342-01-440-5212	25	27
15434	3535001	5330-01-441-5173	25	29
15434	3535813		25	4
15434	3537168	2930-01-441-1874	25	7
33955	35423-049	2990-01-293-4446	53	1
1C645	360 61 550		212	5
1J955	360 75 300	4710-01-475-4823	212	9
09990	37X5	5310-00-622-2525	168	26
15434	3756754	5330-01-203-3612	25	12
15434	3758848	5330-01-213-1258	25	21
15434	3759917	5305-01-272-3305	25	34
15434	3762259	5325-01-270-8361	25	11
53899	3774-AC	2540-01-457-0520	126	2
28953	379-29	4730-00-908-3194	153	3
15434	3802070	3120-01-297-7502	5	6

CROSS-REFERENCE INDEXES

PART NUMBER INDEX

CAGEC	PART NUMBER	NSN	FIG	ITEM
15434	3802071	3120-01-211-8027	5	6
15434	3802072	3120-01-211-8026	5	6
15434	3802073	3120-01-297-7503	5	6
15434	3802074	3120-01-297-8912	5	6
15434	3802082	3120-01-267-7579	5	5
15434	3802084	3120-01-267-9365	5	5
15434	3802227	5330-01-352-1241	KITS	
15434	3802270	2815-01-368-2160	3	1
15434	3802355	2815-01-340-9219	4	6
15434	3802356	2815-01-340-9220	4	8
15434	3802364	5330-01-300-7246	KITS	
15434	3802376	5330-01-293-6223	KITS	
15434	3802421	2815-01-443-1956	8	2
15434	3802641	2815-01-383-5518	KITS	
15434	3802677	2910-01-452-7434	20	1
15434	3802747	2815-01-443-2024	8	1
15434	3802767	2950-01-440-7465	25	1
15434	3802820	3120-01-266-1529	5	7
15434	3804897	5330-01-294-6841	KITS	
7U263	3818823	5307-01-287-0854	24	22
15434	3818824	5310-01-270-8244	24	27
22168	38776	5940-01-139-0853	68	7
			72	3
3D6E9	3892-A-4941	3020-01-291-5897	105	7
			109	7
3D6E9	3892-Z-4940	3020-01-291-5898	105	11
			109	11
09990	39X4	5305-01-029-6826	168	5
15434	3900068	3120-01-294-9503	3	7
15434	3900068	3120-01-294-9503	3	14
15434	3900215	5365-01-188-0451	15	11
15434	3900227	5305-01-241-6217	10	2
15434	3900245	5310-01-202-3054	11	11
15434	3900250	2815-01-199-0448	4	7
			4	9
15434	3900257	5315-01-188-0761	3	15
15434	3900267	5325-01-194-4354	12	7
15434	3900269	5310-01-234-2517	6	8
15434	3900299	2815-01-194-3775	4	5
15434	3900589	5310-01-189-8458	24	26
15434	3900627	5305-01-193-6839	33	13
15434	3900629	5305-01-237-4915	15	1
15434	3900630	5305-01-234-3755	12	8
			24	19
			42	4
			44	8

CROSS-REFERENCE INDEXES

PART NUMBER INDEX

CAGEC	PART NUMBER	NSN	FIG	ITEM
15434	3900631	5305-01-193-4506	22	5
15434	3900631	5305-01-193-4506	43	5
			44	3
15434	3900632	5305-01-239-7202	16	15
			31	2
			38	9
15434	3900633	5306-01-237-1166	9	18
15434	3900677	5305-01-207-7447	16	14
15434	3900678	5305-01-239-7203	42	2
15434	3900687	5340-01-194-4667	3	5
15434	3900706	5305-01-197-1663	11	4
			11	10
15434	3900808	5330-01-317-1831	20	3
15434	3900919	5305-01-190-1478	8	7
15434	3900955	5340-01-239-8607	3	8
			15	5
15434	3900956	5340-01-190-7424	3	4
15434	3900960	2815-01-341-0136	15	14
15434	3901085	3120-01-254-5346	8	6
15434	3901170	3120-01-193-9475	8	8
15434	3901171	3120-01-267-7555	8	8
15434	3901172	3120-01-267-7556	8	8
15434	3901173	3120-01-268-0063	8	8
15434	3901174	3120-01-268-0064	8	8
15434	3901221	5305-01-191-2140	11	6
15434	3901249	5305-01-245-3817	14	6
			18	3
15434	390130600	2815-01-211-0167	3	13
15434	3901356	5330-01-190-7581	24	23
15434	3901445	5305-01-271-5850	21	6
15434	3901446	5305-01-298-4179	9	2
15434	3901706	5325-00-804-2769	8	3
15434	3901757	5306-01-237-7531	39	4
15434	390177400	3020-01-262-3343	6	7
15434	3901895	2590-01-189-6590	13	3
15434	3902332	5315-01-235-4688	10	4
15434	3902343	5315-01-188-0762	3	2
15434	3902363	5330-01-199-6159	13	2
15434	3902425	5310-01-209-0508	15	13
15434	3902460	5305-01-191-2409	21	3
15434	3902604	2815-01-211-5269	13	7
15434	3902605	2815-01-194-4315	13	6
15434	3902662	5310-01-270-8343	21	4
15434	3902666	5330-01-190-7443	13	1
15434	3903096	5306-01-238-8271	41	8
15434	3903103	2930-01-237-1828	39	3

CROSS-REFERENCE INDEXES

PART NUMBER INDEX

CAGEC	PART NUMBER	NSN	FIG	ITEM
15434	3903105	5305-01-237-9894	44	2
15434	3903242	3120-01-294-2202	3	13
15434	3903293	5310-01-241-1373	31	10
15434	3903380	5330-01-195-5268	28	1
15434	3903429		3	12
15434	3903475	5330-01-191-8047	14	7
15434	3903640	2910-00-238-0033	31	9
15434	3903757	5342-01-191-9383	2	16
15434	390379400	2815-01-194-4317	9	4
15434	3903818	5365-01-313-8532	41	6
15434	3903834	5306-01-240-1783	47	32
15434	3903845	5307-01-196-4246	31	11
15434	3903857	5306-01-237-4916	5	9
15434	3903924	3040-01-189-1760	9	12
12361	3903927	5330-01-291-6537	9	11
15434	3904105	4820-01-264-3170	4	20
15434	3904166	2815-01-262-3390	3	17
15434	3904181	4730-01-237-6950	6	11
15434	3904217	5305-01-191-8246	3	11
15434	3904353	5330-01-191-4513	9	3
15434	3904386	5365-01-217-1995	15	12
15434	3904408	4820-01-262-5292	4	15
15434	3904409	4820-01-262-5293	4	16
15434	3904483	5315-01-270-8285	5	3
15434	3904519	5340-01-196-3680	28	13
15434	3904711	5340-01-240-2696	28	9
15434	3904849	5325-00-598-1297	9	13
15434	3905217	4730-01-284-5875	14	10
15434	3905307	4730-01-195-0825	28	2
15434	3905786	6680-01-215-4577	15	6
15434	390620600	4820-01-262-5291	4	17
15434	3906619	4730-01-292-4386	3	9
			4	12
			16	8
15434	3906694	5330-01-267-2981	31	4
15434	3906695	5331-01-281-8998	31	5
15434	3906696	5331-01-314-3839	18	4
15434	3906697	5330-01-314-0902	39	2
15434	3906698	5330-01-297-6308	40	3
15434	390685400	4820-01-263-7178	4	19
15434	3907049	5305-01-266-8569	13	4
15434	3907455	3040-01-441-0434	14	3
15434	3907537	5310-01-266-9853	15	8
15434	3907555	5340-01-297-8831	11	2
15434	390758600	2805-01-263-3979	12	2
02697	3908N-9	5331-00-225-7648	168	23

CROSS-REFERENCE INDEXES

PART NUMBER INDEX

CAGEC	PART NUMBER	NSN	FIG	ITEM
15434	3908032	2815-01-294-1296	5	1
15434	3908615	2940-01-280-8419	16	1
15434	3908633	4730-01-281-9395	27	3
15434	390935500	4730-01-316-9231	16	3
15434	3909356	5330-01-267-2985	20	2
15434	3909397	5331-01-272-1120	16	5
15434	3909889	2990-01-294-8802	42	1
13829	391 1401 348	5305-01-455-0121	160	17
13829	391 1425 105	5307-01-455-0123	160	6
56565	391 1432 004	5305-01-286-3615	160	5
13829	391 1822 112	5330-01-452-6388	KITS	
13829	391 2185 957		160	9
13829	391 2883 168	5330-01-518-0165	160	14
13829	391 2883 169	5330-01-518-0180	160	13
13829	391 2884 074		160	10
13829	391 2885 066	5330-01-452-3691	160	8
13829	391 3782 132	5310-01-452-6022	160	18
13829	391-1451-076	5310-01-280-5562	160	26
13829	391-2082-032	5315-01-171-1133	160	11
13829	391-2082-071	5315-01-370-5651	160	21
13829	391-2181-999	9905-01-301-4627	160	4
13829	391-2185-063	5365-01-369-9467	160	15
13829	391-2881-968	5330-01-370-4759	160	20
13829	391-2883-103	5331-01-333-2686	160	2
13829	391-3784-028	5310-01-314-0051	160	25
15434	3910248	2815-01-273-0571	6	3
15434	3910260	5330-01-272-1124	6	4
15434	391026500	4730-01-319-3380	24	9
15434	3910495	5305-01-319-7218	2	5
15434	3910810	2815-01-307-0096	11	8
15434	3910811	3040-01-297-9113	11	3
15434	3910824	5331-01-281-8997	13	5
15434	3910923	5342-01-303-8493	44	5
15434	3910924	2920-01-297-9112	44	7
15434	391144700	4730-01-281-9310	27	16
15434	3911536	5330-01-313-8621	15	7
15434	3911563	3030-01-293-8544	43	6
15434	3911696	2590-01-441-1844	18	2
15434	3912072	5305-01-192-2036	6	15
15434	3912473	5330-01-271-9375	6	14
15434	3912753	4140-01-409-1272	41	5
15434	3912772	3040-01-297-9102	9	1
15434	3913366	5305-01-319-7217	24	3
15434	3913638	5305-01-271-5851	6	17
15434	3913995	2990-01-287-6814	9	9
15434	3914284	5365-01-387-6578	22	7

CROSS-REFERENCE INDEXES

PART NUMBER INDEX

CAGEC	PART NUMBER	NSN	FIG	ITEM
15434	3914383	5330-01-316-5761	15	2
15434	3914385	5330-01-191-7322	9	5
15434	3914388	5330-01-190-1905	24	21
15434	3914463	3020-01-341-0462	42	3
15434	3914868	5340-01-440-2218	14	5
15434	3915242	3110-01-441-9771	31	7
15434	3915772	5330-01-263-6179	9	8
15434	3915800	5330-01-270-8144	14	9
15434	3916131	5330-01-297-6307	9	7
15434	3916436	2815-01-319-0791	5	8
15434	3916529	4720-01-372-7599	24	2
15434	3917700		19	2
15434	3917716	5340-01-372-0329	28	14
15434	3917717	5340-01-372-0328	28	16
15434	3917746	5340-01-424-1807	28	11
15434	3917747	5342-01-341-2973	28	12
15434	3917760	3040-01-440-4487	9	6
15434	3918109	5305-01-245-3192	19	5
			28	19
15434	3918188	5310-01-381-5769	28	5
15434	3918191	5310-01-340-8469	31	1
15434	3918192	5310-01-335-4861	22	2
			27	15
			31	13
15434	391821500	5340-01-266-3023	14	8
15434	3918257	5330-01-356-9972	16	10
15434	391827500	3020-01-281-6003	44	1
15434	3918427	5360-01-341-2855	16	6
15434	391842800	2815-01-194-4321	16	7
15434	3918614	4720-01-297-9143	12	5
15434	3918954	2940-01-356-1039	16	2
15434	3919002	4730-01-358-2122	3	10
15434	3919053	2815-01-441-6464	8	4
15434	3919359	5342-01-461-9570	28	8
15434	3919601	5330-01-379-8484	14	4
15434	3919683	5342-01-275-0384	9	10
15434	3920194	4720-01-440-5408	24	15
15434	3920344	5305-01-443-1236	24	24
15434	3920348	5340-01-440-3533	24	25
15434	3920400	5305-01-379-6073	15	9
15434	3920447	5305-01-340-8395	6	10
15434	3920551	2990-01-441-1835	19	3
15434	3920719	5340-01-454-6861	24	14
15434	3920773	5310-01-381-5774	15	10
15434	3920779	5305-01-342-5585	4	13
15434	3920780	5306-01-340-8971	4	14

CROSS-REFERENCE INDEXES

PART NUMBER INDEX

CAGEC	PART NUMBER	NSN	FIG	ITEM
15434	3920781	5305-01-340-8393	11	7
15434	3920803	4730-01-424-0392	24	11
15434	3920854	5305-01-340-8396	28	10
15434	3921558	2930-01-297-9110	16	11
15434	3921640	5331-01-389-1356	4	3
15434	3922072	5340-01-431-8753	3	3
15434	3922073	5340-01-386-1802	4	10
15434	3922484	5365-01-440-3532	24	7
15434	3922488	2815-01-438-2910	11	1
15434	3923054	5330-01-190-9555	22	6
15434	3923262	2815-01-194-3884	11	13
15434	3923331	5330-01-190-1904	38	4
15434	3923610	5340-01-280-3682	6	12
			12	6
15434	392472500	4730-01-281-0840	31	12
15434	3924726	4820-01-383-5527	28	4
15434	3924962	5305-01-443-1809	9	17
15434	3925186	5305-01-406-9457	43	4
15434	3925196	2990-01-441-0431	43	3
15434	3925234	5340-01-406-9458	6	13
15434	3926103	4730-01-441-1322	28	3
15434	3926126	3120-01-266-1530	5	4
15434	3926700	5360-01-411-8376	4	4
15434	3926739	4710-01-424-2588	24	10
15434	3926760	5330-01-191-2965	16	12
15434	3926972	5305-01-441-3203	38	1
15434	3927155	2815-01-424-4736	10	3
15434	3927622	4820-01-425-0321	16	9
15434	3927692	5310-01-440-6752	11	5
			11	9
15434	3928166	2990-01-444-0717	24	4
15434	3928231	5305-01-443-1199	21	7
15434	3928395	2930-01-481-6538	40	2
15434	3928407		21	2
15434	3928408		21	8
15434	3928423	4710-01-441-7297	22	3
15434	3928493	5330-01-304-7807	6	1
15434	3928499	6685-01-441-2148	38	3
15434	3928533	4730-01-441-1856	24	13
15434	3928662	2910-01-440-9765	21	9
15434	3928832	5330-01-330-9633	12	1
15434	3929027	3020-01-355-3361	5	2
15434	3929030	3020-01-262-3344	10	1
15434	3929463	4710-01-482-5086	28	17
15434	3929464	4710-01-482-5088	28	18
15434	3929465	4710-01-482-5090	28	21

CROSS-REFERENCE INDEXES

PART NUMBER INDEX

CAGEC	PART NUMBER	NSN	FIG	ITEM
15434	3929466	4710-01-482-5087	28	22
15434	3929886	2815-01-441-2402	10	5
15434	3929887	5307-01-444-1023	21	5
15434	3930652	2815-01-441-4396	4	1
15434	3930735	4710-01-482-5089	31	14
15434	3930789	4730-01-423-9572	24	12
15434	3930942	2910-01-192-4622	31	8
15434	3930969	2910-01-440-9883	31	3
15434	3931450	3020-01-440-6138	21	1
15434	3931623	2815-01-440-9762	10	6
15434	3932007		28	15
15434	3932495	4710-01-482-5094	28	6
15434	3934019	4810-01-451-7782	30	5
0B8S3	3934021	5310-01-495-6556	30	3
0B8S3	3934022	5310-01-495-6557	30	4
15434	3936315	4330-01-341-2506	31	6
15434	3936316	2910-01-425-8109	22	4
15434	3936821	2815-01-342-6820	6	6
15434	3936904	2815-01-400-4036	6	2
15434	3937404	2815-01-342-4080	16	13
15434	3937426	2815-01-197-8619	6	5
15434	3937553	3020-01-341-2477	43	2
15434	3938152	5330-01-319-8523	19	4
0B8S3	3938158	5330-01-452-7282	24	6
			24	8
15434	3940840		28	7
15434	3944048	4710-01-297-9134	24	20
15434	3990730	2815-01-297-9105	12	3
0B8S3	3991132	5305-01-502-8165	30	2
15434	3991625	5945-01-452-9300	30	1
60038	3994	3110-00-100-3096	104	3
			108	3
86768	4-3087-1		171	5
30780	4-5F5BXS	4730-00-119-0486	116	1
			117	1
			184	4
30780	4-8-F50X-S	4730-00-103-5426	193	1
98441	4C50XS	4730-01-388-9668	191	16
96105	4TRC7225	5306-01-175-0429	93	30
72512	40	5355-01-129-9876	136	12
96652	40-14	5310-01-302-9940	181	2
96105	40A1102	4820-01-268-1411	93	25
96105	40A1115	3020-01-268-2113	87	6
96105	40A1333	2530-01-268-3960	93	35
96105	40A1335	4730-01-267-8795	93	19
96105	40A1478		93	7

CROSS-REFERENCE INDEXES

PART NUMBER INDEX

CAGEC	PART NUMBER	NSN	FIG	ITEM
96105	40A1501SA	4820-01-296-2831	93	1
96105	40A1887	3040-01-268-0278	88	7
96105	40A1995	4820-01-297-0323	93	22
96105	40A1996	5365-01-297-1146	93	28
96105	40A2185	3110-01-270-0010	88	5
96105	40A2443	4320-01-338-7592	85	1
96105	40A2510	5310-01-268-7683	93	31
96105	40A2511	5365-01-268-7692	93	32
96105	40A2512	4820-01-267-9455	93	18
08853	40A6016	4730-01-268-2354	82	3
96105	40A6020SA	4730-01-290-9637	82	2
96105	40B1000	3040-01-268-1997	87	20
96105	40B1113	3110-01-269-9964	89	2
96105	40B1113	3110-01-269-9964	90	2
			91	2
2J925	400-003	2590-01-443-3630	150	5
2J925	400-004		148	11
96105	4000497	5330-00-510-5149	80	16
96105	4001041	5365-01-271-5252	87	2
96105	4001044	3040-01-268-0243	87	11
96105	4001063	5365-01-297-1077	93	3
96105	4001064	2530-01-297-0348	93	5
96105	4001074	5360-01-269-8565	93	37
96105	4001079	5360-01-268-6806	92	3
96105	4001080	5365-01-287-8644	93	39
96105	4001081	4820-01-268-8232	93	36
96105	4001090	5365-01-297-1076	93	27
96105	4001091	5365-01-269-9294	93	24
96105	4001117	3040-01-268-3991	87	21
96105	4001120	3020-01-268-2114	87	23
96105	4001123	3120-01-269-1391	82	16
96105	4001290	4820-01-175-6452	93	21
96105	4001340	3020-01-296-6998	94	18
96105	4001383	4820-01-291-2989	93	9
96105	4001384	4820-01-297-0052	93	10
96105	4001385	5365-01-297-2684	93	13
96105	4001388	5360-01-268-9741	93	34
96105	4001394	5360-01-296-6440	93	15
96105	4001599	3040-01-297-1977	96	3
96105	4001617	5340-01-296-3635	93	14
96105	4001618	5365-01-297-8832	93	17
96105	4001660		86	4
96105	4001975	5365-01-297-1147	96	2
96105	4002127	5360-01-297-1080	93	12
96105	4002571	3040-01-297-0274	94	11
96105	4002572	4320-01-297-0326	94	9

CROSS-REFERENCE INDEXES

PART NUMBER INDEX

CAGEC	PART NUMBER	NSN	FIG	ITEM
96105	4002600	3120-01-269-1396	87	22
96105	4002630SA		83	4
96105	4002639A	5365-01-297-1189	83	5
96105	4002639B	5365-01-297-2711	83	5
96105	4002639C	5365-01-297-2710	83	5
96105	4002639D	5365-01-298-7272	83	5
96105	4002639E	5365-01-297-1198	83	5
96105	4002855		87	17
96105	4003071	4320-01-268-1409	94	6
96105	4003285	4730-01-268-0200	82	12
96105	4003306	5340-01-270-2816	82	14
96105	4003307	5340-01-270-1210	82	10
96105	4003309	2590-01-268-1399	82	13
96105	4003330	4730-01-296-2936	93	2
96105	4003455	3110-01-269-0566	88	4
96105	4003456	5325-01-296-6484	80	9
96105	4003488	2940-01-268-1523	97	4
96105	4003489	2940-01-344-5790	97	3
96105	4003680	5310-01-296-1999	80	14
96105	4004144	3120-01-271-9470	89	14
			90	14
			91	14
96105	4004339	5315-01-296-7655	94	12
96105	4004957	5340-01-270-0014	89	8
			90	8
			91	8
96105	4005295	3120-01-270-1182	87	13
96105	4005522	2520-01-297-7301	89	11
			90	11
			91	11
96105	4005552	5310-01-296-1998	85	3
96105	4005731		86	1
96105	4005777	4320-01-312-6519	94	1
96105	4006404	5330-01-269-7453	82	4
96105	4006540	4320-01-313-7828	83	1
96105	4006906	3110-01-269-0692	87	12
96105	4007023	3020-01-296-9385	91	6
96105	4007027	3020-01-268-2482	91	19
96105	4007180	5360-01-272-6647	89	7
			90	7
			91	7
96105	4007264	3020-01-268-7465	84	20
96105	4007300	3010-01-296-7004	84	1
96105	4007323	3040-01-297-5391	94	5
96105	4007325	4710-01-267-6925	82	9
96105	4007329	2520-01-268-2022	84	14

CROSS-REFERENCE INDEXES

PART NUMBER INDEX

CAGEC	PART NUMBER	NSN	FIG	ITEM
96105	4007428A	5365-01-296-6560	84	4
96105	4007428B	5365-01-296-6559	84	4
96105	4007428C	5365-01-296-6561	84	4
96105	4007428SA	5365-01-271-5226	84	3
96105	4007435	2520-01-269-0427	89	16
			90	16
			91	16
96105	4007440	2520-01-269-6655	89	18
96105	4007447	2520-01-267-2915	89	1
96105	4007453	2520-01-297-7299	90	18
96105	4007457	2520-01-438-7805	90	1
96105	4007467	2520-01-297-7300	91	18
96105	4007480		91	1
96105	4007493	3040-01-297-5598	84	5
96105	4007495	3040-01-297-5388	87	9
96105	4007501	3040-01-291-5752	87	1
96105	4007523	2520-01-296-7003	83	7
			85	15
96105	4007532	3040-01-439-0891	82	5
96105	4007536	2520-01-439-7479	95	2
96105	4007538	2520-01-439-3899	95	3
96105	4010464	5310-01-268-3623	83	3
96105	40121323	5365-01-187-5951	89	10
96105	40121323	5365-01-187-5951	90	10
			91	10
96105	4012328	2520-01-182-1756	88	2
96105	4012376A	5330-01-133-0592	89	17
			90	17
			91	17
96105	4012383	5325-01-130-1187	89	13
			90	13
			91	13
72798	402-271		152	5
2J925	402-308	7690-01-454-9419	148	25
2J925	402-332	2940-01-366-0748	148	18
2J925	402-336	5325-01-452-4782	148	26
72798	403-633	4130-01-441-1185	150	21
2J925	404-154	4730-01-452-3217	148	14
72798	404-676	6210-01-455-2783	152	3
2J925	404-800	2540-01-453-6845	148	23
2J925	404-986		148	19
96105	4045081	5365-01-232-6642	80	23
96105	4045236	5330-01-296-7694	80	3
96105	4045492	3110-01-296-3623	80	22
96105	4045577	2520-01-297-8353	80	18
96105	4045667		80	20

CROSS-REFERENCE INDEXES

PART NUMBER INDEX

CAGEC	PART NUMBER	NSN	FIG	ITEM
96105	4045726	3110-01-296-2597	80	24
96105	4045767	2520-01-268-6072	80	2
96105	4045884	2520-01-298-6664	80	7
96105	4045888		80	6
96105	4045899	5325-01-296-6485	80	10
96105	4045901	3120-01-296-3653	80	11
96105	4045911	2520-01-297-0022	80	21
96105	4045961	2520-01-297-3514	KITS	
96105	4045963	2520-01-294-5618	80	1
2J925	405-011	5331-01-452-6481	148	13
2J925	405-012	5331-01-451-5951	148	10
2J925	405-254		151	4
2J925	405-258		151	5
72798	405-268	5930-01-441-2967	51	6
2J925	405-414	5905-01-452-3308	148	28
2J925	405-451	5365-01-452-3773	151	3
2J925	405-587	5330-01-452-6375	151	6
2J925	405-607	4520-01-452-1675	148	30
2J925	405-626	4710-01-452-0651	148	12
2J925	405-627	4710-01-451-9360	148	9
2J925	405-701	4730-01-452-3216	151	7
2J925	405-851	2530-01-451-6056	151	2
4M232	405Y32E		84	11
96105	4061044	3110-01-441-0645	95	6
93784	4099	5305-01-296-7761	170	5
96652	41-18	5310-01-302-9937	179	23
96652	41-19	5310-01-297-7554	102	4
			106	7
02929	41F564	5930-01-292-5871	48	31
72962	41NE-058		141	10
96105	4101085	5330-01-296-1958	92	1
96105	4101088	5330-01-296-7695	82	1
96105	4101091	6680-01-268-2494	82	15
96105	4101133	5330-01-296-1959	94	2
96105	4101141	3020-01-439-0895	95	4
96105	4101211	5340-01-296-2773	96	5
96105	4101212	3040-01-297-5389	85	5
96105	4101213		96	1
96105	4102021	2520-01-296-5504	87	14
0GBT4	4138	5315-01-440-4652	177	22
			178	1
96105	4145198		85	10
0GBT4	4148	5315-01-316-5322	154	1
96652	42-13	5310-01-302-9939	181	1
96652	42-17	5310-01-302-9938	179	24
2J925	420-195	6150-01-451-7804	148	27

CROSS-REFERENCE INDEXES

PART NUMBER INDEX

CAGEC	PART NUMBER	NSN	FIG	ITEM
3B481	4245-014	2540-01-301-3048	141	7
3B481	4250-1	2540-01-302-3542	141	4
3B481	4255-014	2540-01-302-3541	141	6
3B481	4280-5015	2540-01-452-2794	141	3
1YHH8	43-010		166	15
93784	43-011	5330-00-400-8539	163	7
93784	43-118		170	27
43334	43108X1	3110-00-554-5922	89	5
			90	5
			91	5
0U276	44141-4	2590-01-296-6894	81	6
86403	4429 744	4710-01-193-7944	24	16
72798	450-597	4120-01-454-5910	151	1
93784	4545B	4820-01-192-8037	164	1
			164	1
93784	4546		164	12
93784	4549A	5305-01-338-6328	164	16
93784	4573	5360-01-070-5234	164	17
93784	4574-B	5330-01-070-2125	164	11
93784	4628	5360-01-336-5612	162	8
			162	26
39428	4638K223	4730-01-232-2414	153	16
93784	4640A		164	4
93784	4641		164	5
93784	4642		164	8
93784	48-014		170	13
1YHH8	48-118		166	20
3B481	4845	2540-01-302-3524	141	5
3B481	4845-008	5342-01-423-0837	141	8
2J925	490-078	4720-01-451-7408	148	22
72798	490-347		150	6
72798	490-348		150	10
72798	490-350		150	8
72798	490-397		152	10
72798	490-398		152	6
2J925	490-446	4720-01-451-7383	148	17
2J925	490-537	4720-01-451-7381	148	16
0AHU0	4915569-0	4820-01-158-8579	167	2
81337	5-11-966-41	5310-00-087-7493	67	9
			148	6
			204	18
11083	5P4484	5365-01-100-8868	26	14
			185	13
11083	5R7840	5935-01-102-7124	73	13
93784	5002CC-A1		166	37
93784	5002CC-A3		166	11

CROSS-REFERENCE INDEXES

PART NUMBER INDEX

CAGEC	PART NUMBER	NSN	FIG	ITEM
93784	5002CC-A5		166	24
93784	5003CC-B1		166	5
93784	5004-A34		166	51
93784	5005CC-A1		166	40
93784	5005CC-A2		166	14
93784	5005CC-A4		166	30
93784	5006CC-B1		166	8
1C645	501 0170 5041		212	2
6Y402	50109601	4720-01-305-9832	32	9
2J925	503-013		148	31
72798	503-639	2540-01-441-5673	148	1
2J925	503-716	4130-01-454-0850	148	3
72798	503-753		152	11
93784	5060P	4820-00-349-9089	163	1
93784	5061		163	14
93784	5063	5360-00-157-7417	163	15
93784	5065		163	16
93784	5067	5330-00-115-6329	163	11
93784	5067B	5330-01-197-3374	164	6
93784	5069-4	5307-01-296-8614	166	3
93784	5082B	5365-01-296-6575	163	6
93784	50823	5360-01-193-7125	164	9
93784	5083		163	5
93784	5084		163	13
93784	5088	5360-00-157-7418	163	9
7R387	5088-3	2590-01-293-6861	26	10
93784	5089-4	5307-01-296-6538	166	4
93784	50918		162	14
			162	32
98441	51H-16	4730-01-284-1671	188	13
10203	5102-12	4730-01-293-6950	26	3
93784	51071		164	3
8T716	510990B	5365-01-454-7072	155	19
93784	51204		170	26
96151	5126	3040-00-124-0880	122	25
93784	51487	5340-01-296-7781	170	23
93784	51487-1	5340-01-296-7782	170	21
93784	51488-2	4820-01-297-5339	170	28
93784	51489	3040-01-298-3299	170	4
93784	51491	5360-01-296-1921	170	16
93784	51492	5325-01-296-6487	170	20
93784	51493	5315-01-299-6735	170	18
93784	51494	5310-01-296-8692	170	3
93784	51495	5330-01-296-2001	170	25
93784	51496-5		170	24
93784	51502-2	3040-01-297-5599	170	7

CROSS-REFERENCE INDEXES

PART NUMBER INDEX

CAGEC	PART NUMBER	NSN	FIG	ITEM
93784	51503	2530-01-297-0124	170	2
93784	51505A1		170	9
93784	51539	4730-01-132-7056	163	19
			164	15
93784	51540	5310-01-131-2943	163	17
			164	13
93784	51614A	4820-01-291-2964	170	10
93784	51615-45		170	19
93784	51755	5360-01-297-1081	170	22
93784	51756	5340-01-296-6578	170	17
93784	51785-1	4820-01-297-5201	KITS	
19207	5196397	4820-00-726-4719	103	10
			107	10
93784	51999	3040-01-297-5590	170	8
58051	52UTC1420	5310-01-293-9431	77	20
93784	52035		170	15
93784	52036-1	5365-01-298-7204	170	11
93784	52072	5360-01-297-8440	162	21
			162	25
83330	521-9201	5980-01-076-8659	68	26
93784	52142		162	13
			162	31
33955	52320-003	6620-01-206-8913	60	1
33955	52320-006	6685-01-299-4345	61	1
93784	5243	5305-01-296-6555	162	11
			162	29
33955	52435-001	6645-01-048-3014	48	3
93784	52610	5365-01-266-3174	162	39
			166	54
93784	52611		166	56
93784	52662	5340-01-296-6437	166	6
93784	52698	5340-01-296-6544	170	6
93784	52727-2	4820-01-297-0289	KITS	
93784	52870-A19	5945-01-295-5039	166	21
			166	35
			166	43
93784	52874		166	7
			166	22
			166	32
			166	46
93784	52879	5360-01-296-1919	166	19
			166	34
			166	44
93784	52881	5340-01-296-6577	166	18
			166	33
			166	45

CROSS-REFERENCE INDEXES

PART NUMBER INDEX

CAGEC	PART NUMBER	NSN	FIG	ITEM
93784	53-908	5331-01-296-2654	163	12
93784	53-908	5331-01-296-2654	170	12
93784	53-910	5331-01-197-2282	163	2
93784	53-912	5331-01-291-0021	164	2
93784	53346	5365-01-296-8754	162	18
			162	36
93784	53351	5305-01-296-7779	162	20
			162	38
34623	53376	5310-00-596-7691	46	14
			53	3
			61	2
7R387	5343-5	2590-01-293-6841	26	9
7R387	5343-6	4730-01-451-6362	26	2
33955	53481	6680-01-284-6517	48	7
33955	53487	6620-01-285-3368	48	5
93784	53616	5325-01-296-6488	170	29
33955	53629	6620-01-296-0871	48	11
93784	53630B		170	14
93784	53677		166	55
93784	53749	5330-01-301-7831	KITS	
93784	53797-1	4820-01-297-5337	162	19
			162	37
93784	53798-1	4820-01-297-5338	162	12
			162	30
93784	53807	4820-01-296-2830	166	10
93784	53812		166	47
93784	53813		166	16
93784	53814	5360-01-296-1920	166	12
			166	28
			166	38
93784	53815		166	13
			166	29
			166	39
93784	53816	4820-01-297-5212	KITS	
93784	53817	5330-01-301-5193	KITS	
9G527	5389-013	5305-01-293-5292	122	19
93784	53899		166	31
27005	545086		130	13
13445	55055-01	5930-01-294-2276	48	15
13445	55057	5930-01-292-3369	48	17
53496	556-1-1-2A	4730-00-555-8263	24	17
13445	5582-18	5930-01-441-6648	51	1
13445	5588	5930-00-145-9508	51	2
13445	5590	5930-00-507-8324	51	9
33955	56298	6680-01-420-3350	48	13
1YHH8	5746421		2	13

CROSS-REFERENCE INDEXES

PART NUMBER INDEX

CAGEC	PART NUMBER	NSN	FIG	ITEM
1YHH8	5748537		2	11
33955	5809770	5930-01-292-9131	53	4
		I-72		
10988	582214C1	2940-01-291-1055	214	9
09990	582515	4820-00-016-2333	168	25
86768	59-048-250-0500	5315-01-234-6242	171	9
1YHH8	5906392		180	20
09990	592094		168	7
09990	592096	4310-00-136-4651	168	16
09990	592097		168	10
09990	592098	4820-00-832-9888	168	27
09990	592099	5360-00-442-5365	168	28
09990	592644P	4820-00-871-3729	168	8
99167	59509-14	5305-01-367-9087	126	5
99167	59509-28	5330-01-368-1683	126	7
86768	6-3083-5		171	6
30780	6-4F50X-S	4730-01-184-9423	206	9
15434	6BT5.9-C165	2815-01-443-1309	1	1
30780	6R6BX-S	4730-00-618-5381	128	7
19207	6TMF/TYPEI	6140-01-446-9498	66	5
			210	4
93784	6000B-17	4820-01-438-8375	162	1
93784	6001D61	4820-01-291-2993	162	41
93784	6002J275	4820-01-296-5502	162	6
93784	6003E2	4820-01-196-1359	162	5
93784	6005J31		162	28
93784	6005J49		162	10
93784	6024-42	5307-01-297-1334	162	22
93784	6027-31	5307-01-297-1335	162	4
00779	60279-1	5940-00-843-1550	73	5
93784	6028	5310-01-296-8592	162	3
32770	6050	5310-00-209-5116	29	14
96151	606-1059-002	4820-01-196-9143	167	1
96151	6081003-001	4820-01-251-7614	194	4
12603	61D8	5310-00-768-0318	131	12
1C645	610 121 0201		212	8
09990	612227	4330-01-297-0386	168	11
46522	61377	2540-01-297-0340	153	7
70082	6185	5307-01-316-2986	146	16
80647	62-10-113-30	5340-00-113-6247	134	18
78500	62NLS28-82	2520-01-285-5096	99	7
			100	7
78500	62NLS28-82A		101	8
3D6E9	62NYS24 17A1	2520-01-178-4818	108	27
15434	62392	5310-01-270-8389	14	2
93784	64-009	5331-01-306-5942	166	17

CROSS-REFERENCE INDEXES

PART NUMBER INDEX

CAGEC	PART NUMBER	NSN	FIG	ITEM
			166	26
93784	64-009	5331-01-306-5942	166	42
35301	64-82	5331-00-354-6509	122	15
22031	6400-6-4	4730-01-062-9928	125	7
			188	19
			204	14
96151	64009	3110-01-067-6901	122	7
38499	6410		58	17
96151	64418	5330-01-070-9321	KITS	
9G527	64431	4320-01-316-3076	122	11
02929	65F1315	6150-00-632-7234	55	5
09990	655238	9905-01-316-7518	168	4
09990	655361	4820-00-350-9128	168	9
19207	6566675	2590-00-473-6331	142	1
1YHH8	6600032		100	1
1YHH8	6600052		101	1
1YHH8	6600082		35	4
1YHH8	6600102		35	5
1YHH8	6600122		38	8
1YHH8	6600133		38	6
1YHH8	6601292		179	19
1YHH8	6601302		179	33
1YHH8	6601312		179	26
1YHH8	6601841	5315-01-297-4117	81	40
1YHH8	6601862		173	2
1YHH8	6601872		173	3
1YHH8	6601892	3040-01-293-8547	181	13
1YHH8	6602061		181	40
1YHH8	6602322		81	39
1YHH8	6602383		81	4
1YHH8	6602392		173	4
1YHH8	6602502		169	2
1YHH8	6602512		169	6
1YHH8	6602521		169	7
1YHH8	6602562		35	3
1YHH8	6602591		135	9
1YHH8	6602601		131	17
			135	8
1YHH8	6602612		118	15
1YHH8	6602623		118	5
1YHH8	6602633		78	20
1YHH8	6602733	6150-01-333-4141	70	1
1YHH8	6602773	6150-01-302-5251	55	20
1YHH8	6602782		2	6
1YHH8	6602823		2	3
1YHH8	6602872		55	21

CROSS-REFERENCE INDEXES

PART NUMBER INDEX

CAGEC	PART NUMBER	NSN	FIG	ITEM
1YHH8	6602982		181	3
1YHH8	6603012		181	7
1YHH8	6603032		181	5
1YHH8	6603103		37	4
1YHH8	6603143		36	10
1YHH8	6603182		154	37
1YHH8	6603192		154	36
1YHH8	6603371		154	28
1YHH8	6603452		154	45
1YHH8	6603463		154	22
1YHH8	6603472		154	4
1YHH8	6603482		154	46
1YHH8	6603551		154	32
1YHH8	6603562		154	31
1YHH8	6603571		154	44
1YHH8	6603581		154	48
1YHH8	6603591		154	50
1YHH8	6603632		154	20
1YHH8	6603652		154	8
1YHH8	6603672		154	30
1YHH8	6603702		154	33
1YHH8	6603712		131	13
1YHH8	6603722		154	12
1YHH8	6603822		154	6
1YHH8	6603832		154	29
1YHH8	6603851		29	3
1YHH8	6603862		154	41
1YHH8	6603872		154	43
1YHH8	6603882		154	38
1YHH8	6603983		67	12
1YHH8	6604033		67	6
			211	4
1YHH8	6604072		67	7
			211	16
1YHH8	6604103		134	1
1YHH8	6604133		134	24
1YHH8	6604192		154	14
1YHH8	6604223		134	19
1YHH8	6604232		55	4
1YHH8	6604392		29	13
1YHH8	6604481		81	7
1YHH8	6604622		192	15
1YHH8	6604712		192	12
1YHH8	6604732		186	1
1YHH8	6604742		196	12
1YHH8	6604762		127	3

CROSS-REFERENCE INDEXES

PART NUMBER INDEX

CAGEC	PART NUMBER	NSN	FIG	ITEM
			128	3
1YHH8	6604782		193	7
1YHH8	6604822		196	17
1YHH8	6604842		182	3
1YHH8	6604862		194	10
1YHH8	6604892		196	7
1YHH8	6605022		27	7
1YHH8	6605132		182	4
1YHH8	6605162		27	20
1YHH8	6605172		116	4
			117	4
1YHH8	6605473		146	17
1YHH8	6605711		154	26
1YHH8	6606753		131	6
1YHH8	6606811		78	11
1YHH8	6606961		71	9
1YHH8	6606971		71	10
1YHH8	6608621		199	16
1YHH8	6608631		199	6
1YHH8	6608672		154	10
1YHH8	6608752		140	17
1YHH8	6608762		140	21
1YHH8	6608772	5340-01-293-6038	140	9
1YHH8	6608782		140	4
1YHH8	6608993		138	3
1YHH8	6609012		138	8
1YHH8	6609022		138	6
1YHH8	6609032		138	5
1YHH8	6609042		138	7
1YHH8	6609062		189	20
			191	19
1YHH8	6609072		138	9
1YHH8	6609082		138	4
1YHH8	6609092		55	7
1YHH8	6609231		199	2
1YHH8	6609472		154	27
1YHH8	6609551		46	7
1YHH8	6609582		48	1
1YHH8	6609591		26	11
1YHH8	6609601		78	5
			118	6
1YHH8	6609612		183	4
1YHH8	6609692		154	9
1YHH8	6609722		154	5
1YHH8	6609731		154	49
1YHH8	6609881		51	3

CROSS-REFERENCE INDEXES

PART NUMBER INDEX

CAGEC	PART NUMBER	NSN	FIG	ITEM
1YHH8	6610002		154	17
1YHH8	6611082		144	1
1YHH8	6611092		57	1
1YHH8	6611102		145	1
1YHH8	6611122		145	6
1YHH8	6611172		79	2
1YHH8	6611332	5340-01-302-4895	136	14
1YHH8	6611372		32	15
1YHH8	6611513		76	1
1YHH8	6611722		143	17
			144	10
1YHH8	6611732		143	16
			144	9
1YHH8	6611792		33	2
1YHH8	6611802		153	6
1YHH8	6611912		62	3
1YHH8	6612022		139	5
1YHH8	6612282		57	6
1YHH8	6612292		57	2
1YHH8	6613402		141	12
1YHH8	6615112		119	1
1YHH8	6615122		119	1
1YHH8	6615144		36	1
1YHH8	6615174		177	1
1YHH8	6615184		178	3
1YHH8	6615254		26	1
1YHH8	6615434		176	18
1YHH8	6615444		135	1
1YHH8	6615453		141	1
1YHH8	6615484		208	1
1YHH8	6615514		26	12
1YHH8	6615593		176	15
1YHH8	6615933		119	2
1YHH8	6615943		199	14
1YHH8	6616014		179	1
1YHH8	6616024		181	19
1YHH8	6616033		199	13
1YHH8	6616072		177	16
1YHH8	6616152		177	13
			178	12
1YHH8	6616313		177	15
1YHH8	6616372		177	7
1YHH8	6616391		178	6
1YHH8	6616494		180	30
1YHH8	6616543		178	13
1YHH8	6616553		177	14

CROSS-REFERENCE INDEXES

PART NUMBER INDEX

CAGEC	PART NUMBER	NSN	FIG	ITEM
1YHH8	6616563		178	14
1YHH8	6616603		177	4
1YHH8	6616632		181	9
1YHH8	6616683		186	2
1YHH8	6616794		131	1
1YHH8	6616894		135	2
1YHH8	6616964		132	5
1YHH8	6616974		132	1
1YHH8	6617012		177	8
1YHH8	6617042		26	8
1YHH8	6617132		176	13
1YHH8	6617162		176	5
1YHH8	6617172		176	10
1YHH8	6617182		176	12
1YHH8	6617192		176	3
1YHH8	6617202		176	6
1YHH8	6617241		131	8
			179	3
1YHH8	6617252		176	8
1YHH8	6617272		66	6
1YHH8	6617282		66	2
1YHH8	6617291		66	1
1YHH8	6617301		66	3
			71	7
1YHH8	6617311		66	4
			210	2
1YHH8	6617322		132	4
1YHH8	6617361		178	5
1YHH8	6617371		178	7
1YHH8	6617502		137	15
1YHH8	6617524		68	1
1YHH8	6617542		138	1
1YHH8	6617642		138	2
1YHH8	6617664		72	1
1YHH8	6617672		150	22
1YHH8	6617683		74	1
1YHH8	6617694		73	1
1YHH8	6617723		54	1
1YHH8	6617743		55	1
1YHH8	6617792		33	15
1YHH8	6617802		33	9
1YHH8	6617812		140	1
1YHH8	6617822		140	19
1YHH8	6618013		55	2
1YHH8	6618212		150	13
1YHH8	6618233		132	6

CROSS-REFERENCE INDEXES

PART NUMBER INDEX

CAGEC	PART NUMBER	NSN	FIG	ITEM
1YHH8	6618242		41	4
1YHH8	6618281		132	3
1YHH8	6618322		22	1
			29	8
1YHH8	6618362		60	2
1YHH8	6618383		23	18
1YHH8	6618392		208	4
1YHH8	6618442		211	11
1YHH8	6618462		23	20
1YHH8	6618512		134	13
1YHH8	6618523		134	14
1YHH8	6618583		181	16
1YHH8	6618622		177	19
			178	18
1YHH8	6618632		177	20
			178	19
1YHH8	6618643		211	6
1YHH8	6618672		210	1
1YHH8	6618682		210	3
1YHH8	6618703		156	3
1YHH8	6618713		179	27
1YHH8	6618723		154	3
1YHH8	6618732		154	15
1YHH8	6618762		154	18
1YHH8	6618773		199	12
1YHH8	6618831		154	19
1YHH8	6618842		154	47
1YHH8	6618903		154	2
1YHH8	6618922		189	19
1YHH8	6618982		154	35
1YHH8	6619034		134	8
1YHH8	6619052		137	17
1YHH8	6619062		154	51
1YHH8	6619072		140	2
1YHH8	6619082		140	20
1YHH8	6619261		BULK	10
1YHH8	6619802		189	3
1YHH8	6619814		2	12
1YHH8	6619853	4820-01-451-5021	165	9
1YHH8	6619861		177	21
1YHH8	6619871		178	2
1YHH8	6619882		177	11
1YHH8	6619931		154	25
1YHH8	6619942		154	39
1YHH8	6619962		134	5
1YHH8	6619982		134	7

CROSS-REFERENCE INDEXES

PART NUMBER INDEX

CAGEC	PART NUMBER	NSN	FIG	ITEM
1YHH8	6619992		134	9
1YHH8	6620002		134	6
1YHH8	6620012		145	13
1YHH8	6620022		145	12
1YHH8	6620032		179	28
1YHH8	6620042		179	29
1YHH8	6620062		152	1
1YHH8	6620082		152	2
1YHH8	6620181-0150		27	12
1YHH8	6620202		113	13
1YHH8	6620242		140	10
1YHH8	6620252		140	18
1YHH8	6620342	4810-01-451-9822	124	2
1YHH8	6620482		153	4
1YHH8	6620492		153	10
1YHH8	6620511-20		131	10
1YHH8	6620521		2	14
1YHH8	6620551		67	11
			211	5
1YHH8	6620731		137	12
1YHH8	6620892		154	40
1YHH8	6620952		154	34
1YHH8	6620973		213	5
1YHH8	6621052		99	1
1YHH8	6621222		217	1
1YHH8	6621272		69	1
1YHH8	6621323		134	22
1YHH8	6621362		131	3
1YHH8	6621371		181	12
1YHH8	6621381		199	10
1YHH8	6621393		189	10
1YHH8	6621412		46	18
1YHH8	6621443		180	1
1YHH8	6621452		180	7
1YHH8	6621463		180	13
1YHH8	6621472		180	5
1YHH8	6621482		180	10
1YHH8	6621523		130	1
1YHH8	6621532		154	11
1YHH8	6621542		131	14
1YHH8	6621642		71	14
1YHH8	6621734		134	21
1YHH8	6621742		98	5
1YHH8	6621762		197	4
			198	2
1YHH8	6621863		177	17

CROSS-REFERENCE INDEXES

PART NUMBER INDEX

CAGEC	PART NUMBER	NSN	FIG	ITEM
1YHH8	6621883		178	16
1YHH8	6621953		208	2
1YHH8	6621991		180	8
1YHH8	6622013		207	1
1YHH8	6622022		207	2
1YHH8	6623240		155	1
1YHH8	6623295		159	1
1YHH8	6623296		157	1
1YHH8	6623297		175	1
1YHH8	6623298		156	1
1YHH8	6623299		158	1
1YHH8	6623300		174	1
1YHH8	6623613		209	22
1YHH8	6623614		209	2
1YHH8	6623615		209	5
1YHH8	6623619		209	1
1YHH8	6623671		211	22
1YHH8	6623737		217	2
00779	66361-2	5999-01-296-2251	72	15
09990	665674	4820-01-296-5501	168	13
64386	67-D-794-1101	5340-01-268-9761	67	16
			211	1
77060	67587-R	5975-01-361-8080	BULK	3
79470	6788	4820-00-717-3629	36	11
			153	14
22031	6802-12-NWO	4730-01-438-8539	183	10
			200	1
			205	8
22031	6804-6-NWO	4730-01-438-8558	125	4
			196	5
22031	6804-8-10-8 NWO	4730-01-442-0850	191	6
17875	6862	5340-00-598-9577	122	13
09990	695170		168	2
86768	7-2877-8	4010-01-293-5469	17	2
			182	7
			189	2
8T716	700142A		155	11
1YHH8	7024061		26	15
0AHU0	70243629-3	4820-00-494-1783	163	4
0AHU0	70243641-8	4820-00-494-1782	163	8
8T716	703240A		155	21
8T716	704240A		155	20
64488	7047C	2920-01-312-9271	72	9
1YHH8	7054632		7	1
1YHH8	7062512		78	3
			118	3

CROSS-REFERENCE INDEXES

PART NUMBER INDEX

CAGEC	PART NUMBER	NSN	FIG	ITEM
1YHH8	7062731		118	12
1YHH8	7063462		180	21
1YHH8	7063472		179	14
			181	34
1YHH8	7063482		181	31
1YHH8	7075611		154	23
1YHH8	7075762		102	7
			106	5
1YHH8	7077261		131	2
1YHH8	7082311		179	9
			180	28
			181	23
1YHH8	7082332		180	31
			181	29
1YHH8	7082342		179	10
			181	20
1YHH8	7082362		179	11
			180	29
			181	21
1YHH8	7082622		180	25
1YHH8	7085422		36	13
81495	709 1016	6685-01-266-5841	48	9
81495	709-4343	9905-00-565-6267	154	7
1YHH8	7098832		134	15
1YHH8	7111572		179	8
			180	27
			181	22
98441	711510-1	5331-00-913-7202	188	2
1YHH8	7115372		177	10
			178	9
1YHH8	7115382		178	10
1YHH8	7116171		177	6
1YHH8	7116812		180	9
1YHH8	7124491		193	13
1YHH8	7125811		24	29
1YHH8	7125881		2	15
1YHH8	7127691		131	11
29510	714250C1	5925-01-190-4632	49	2
8T716	721155A		155	10
8T716	721157A		155	15
8T716	725033A	4810-01-458-2460	155	4
8T716	725034A	4820-01-457-2808	155	7
09990	725135	5330-01-146-9827	168	12
20418	728-30-0600	2530-01-168-9692	110	5
96151	7443	3120-01-068-3473	122	4
93784	7480-19-E	4820-01-293-4420	170	1

CROSS-REFERENCE INDEXES

PART NUMBER INDEX

CAGEC	PART NUMBER	NSN	FIG	ITEM
0AHU0	74995190-8		163	3
82654	75000317	2590-01-176-1177	BULK	11
19207	7521779	5365-00-752-1779	104	10
			108	14
09990	755750	5330-01-113-5701	168	19
09990	766441	5310-01-297-2765	168	21
19207	7716634	5975-00-771-6634	68	15
19207	7722333	5365-00-090-5426	68	14
19207	7723309	5310-00-393-6685	68	16
06970	773-L-TG-2-168	2590-01-293-6058	33	6
1YHH8	7730050-0020		101	12
19207	7748744	5310-00-893-3381	103	14
			107	14
			110	2
09990	8-1567-4	5355-01-261-4877	171	3
30780	8-6F50G5-S	4730-00-933-0727	196	8
98441	8F50X-S	4730-01-179-7575	115	2
			165	1
			186	14
			193	5
			194	6
			202	3
11083	8F5340	5330-00-854-1603	122	2
30780	8F6X-S	4730-01-250-1783	191	8
98441	8F65X-S	4730-01-297-0201	203	6
30780	8R50XS	4730-00-937-0232	113	17
			165	3
			185	11
54275	80C21012	5320-01-375-7186	152	12
			154	13
54275	80C21015	5320-01-291-9121	154	42
7Z043	800N5V14	5340-01-451-4213	71	19
98441	801-8		BULK	8
02697	8014N-9	5365-00-439-5015	168	22
1YHH8	8033389		54	15
1YHH8	8033390		54	3
1YHH8	8033391		54	4
1YHH8	8033392		54	19
1YHH8	8033393		54	18
1YHH8	8033394		54	5
1YHH8	8033397		54	14
1YHH8	8033399		54	16
1YHH8	8033400		54	6
1YHH8	8033401		54	8
1YHH8	8033490		54	20
1YHH8	8040248		102	1

CROSS-REFERENCE INDEXES

PART NUMBER INDEX

CAGEC	PART NUMBER	NSN	FIG	ITEM
1YHH8	8040716		123	3
27005	808825		130	14
24346	809680	5330-00-464-7347	215	3
1YHH8	8127010		181	33
1YHH8	8127011		181	26
13445	81273	5930-01-292-6714	48	32
1YHH8	8180318		36	3
6Y402	820-0386	6685-01-438-6014	32	17
6Y402	820-2931	2910-01-439-2119	32	11
6Y402	820-3946	2910-01-289-2073	32	7
6Y402	8200327	2910-00-646-9727	32	6
1YHH8	8205679		155	3
1YHH8	8205750		KITS	
1YHH8	8220331		55	15
1YHH8	8220880		58	3
1YHH8	8220882		68	22
1YHH8	8221201		BULK	15
1YHH8	8221201-0042		57	5
			57	8
1YHH8	8221207-0060		145	7
1YHH8	8221208		BULK	16
1YHH8	8221208-0060		46	9
1YHH8	8221329-041		70	4
1YHH8	8223031		51	5
1YHH8	8223216		61	4
1YHH8	8223537		71	8
1YHH8	8224012		56	1
1YHH8	8224036		54	9
1YHH8	8224037		54	11
1YHH8	8224038		54	21
1YHH8	8224039		54	22
1YHH8	8224040		54	10
1YHH8	8224041		54	23
1YHH8	8224042		54	7
1YHH8	8224044		54	17
1YHH8	8225114		57	16
96151	8227	5305-01-368-5580	167	3
1YHH8	8229015		57	10
1YHH8	8229024		68	3
1YHH8	8229218		48	25
17913	82649	2530-01-347-8590	158	14
			175	4
1YHH8	8270215		68	29
1YHH8	8270216		68	28
1YHH8	8270615		63	4
1YHH8	8270623		65	2

CROSS-REFERENCE INDEXES

PART NUMBER INDEX

CAGEC	PART NUMBER	NSN	FIG	ITEM
1YHH8	8277171		212	1
1YHH8	8278008		36	20
			37	3
1YHH8	8302472		181	24
1YHH8	8303034		134	11
1YHH8	8303533		32	3
1YHH8	8303604		114	4
1YHH8	8303618		29	11
1YHH8	8303620		211	7
1YHH8	8303628		176	19
1YHH8	8303639		131	16
1YHH8	8303705		48	23
1YHH8	8303705		68	32
			71	17
			150	20
			169	4
1YHH8	8303738		165	16
1YHH8	8303743		211	20
1YHH8	8303744		211	21
1YHH8	8303764		176	9
1YHH8	8303772		197	6
1YHH8	8303784		7	6
1YHH8	8303790		2	1
1YHH8	8303835		211	14
1YHH8	8304608		130	7
1YHH8	8304631		130	16
1YHH8	8304660		181	8
1YHH8	8305004		68	30
1YHH8	8305006		211	9
1YHH8	8305603		211	18
1YHH8	8305624		56	5
			181	17
			209	19
			213	4
1YHHS	8305632		55	17
1YHH8	8305643		102	5
			106	4
			179	21
1YHH8	8305644		140	14
			179	4
			209	16
1YHH8	8305645		181	14
			204	17
1YHH8	8305646		179	15
			181	25
1YHH8	8305647		154	24

CROSS-REFERENCE INDEXES

PART NUMBER INDEX

CAGEC	PART NUMBER	NSN	FIG	ITEM
1YHH8	8305906		134	23
1YHH8	8305906		179	25
1YHH8	8306205		136	20
1YHH8	8307002		68	31
1YHH8	8307004		211	8
1YHH8	8307023		7	5
1YHH8	8307024		33	14
1YHH8	8307025		2	2
			29	12
			32	2
			33	8
1YHH8	8307026		209	4
1YHH8	8307109		209	20
1YHH8	8307110		211	17
1YHH8	8307112		209	17
1YHH8	8307208		131	15
1YHH8	8307913		102	2
1YHH8	8307913		106	2
1YHH8	8309030		154	21
1YHH8	8310002		140	22
1YHH8	8310025		176	14
1YHH8	8310026		46	1
			56	6
			209	21
1YHH8	8310029		143	5
			209	3
1YHH8	8310036		58	7
1YHH8	8310039		191	18
1YHH8	8310045		143	4
1YHH8	8310136		134	10
1YHH8	8310154		33	1
1YHH8	8310155		140	8
1YHH8	8310261		177	12
1YHH8	8310263		178	11
1YHH8	8310264		177	2
1YHH8	8310269		176	1
1YHH8	8310274		26	16
1YHH8	8310303		140	3
1YHH8	8310304		33	7
1YHH8	8310321		115	4
1YHH8	8310324		180	15
1YHH8	8310335		150	16
1YHH8	8310341		177	18
			178	17
1YHH8	8310342		176	17
1YHH8	8310343		98	4

CROSS-REFERENCE INDEXES

PART NUMBER INDEX

CAGEC	PART NUMBER	NSN	FIG	ITEM
1YHH8	8310519		176	20
96151	8318	4820-01-079-1486	122	16
1YHH8	8320267		189	5
13445	83280-03	5930-01-286-2144	48	19
			51	8
09393	8340-00059	6680-01-320-9258	62	4
1YHH8	8340032		165	6
1YHH8	8342610		203	15
96151	8348	2530-01-196-1343	122	10
09990	835127K	4810-01-296-5498	KITS	
09990	835128K	4820-01-296-5497	KITS	
1YHH8	8360005		153	2
1YHH8	836004		149	1
96151	8368	4820-01-250-1919	167	8
96151	8374	5360-01-297-1082	167	9
1YHH8	8382016		133	9
1YHH8	8401012-0120		153	9
1YHH8	8401013		BULK	9
1YHH8	8403219		BULK	7
1YHH8	8405007		209	6
1YHH8	8405404		23	22
1YHH8	8405504	5340-01-440-2699	23	17
75272	8406206	5340-01-302-9978	201	5
1YHH8	8410010		23	19
1YHH8	8424012		209	7
1YHH8	8430032		113	3
			128	5
			186	19
			188	18
1YHH8	8430033		186	18
1YHH8	8430037		113	5
			165	7
1YHH8	8430038		187	5
1YHH8	8430039		27	10
1YHH8	8430040		145	14
1YHH8	8430045		207	4
1YHH8	8430046		128	6
			188	17
1YHH8	8430048		153	11
1YHH8	8430050		203	8
1YHH8	8430051		203	9
1YHH8	8430052		204	1
			206	1
1YHH8	8430053		203	10
1YHH8	8430054		204	6
			206	6

CROSS-REFERENCE INDEXES

PART NUMBER INDEX

CAGEC	PART NUMBER	NSN	FIG	ITEM
1YHH8	8430055		203	11
1YHH8	8430056		204	8
			206	7
1YHH8	8430057		203	12
1YHH8	8430058		204	9
			206	8
1YHH8	8430060		153	17
1YHH8	8430084		204	2
			206	2
96151	8438	3040-01-081-2752	122	21
1YHH8	8500039		58	22
1YHH8	8500040		58	1
1YHH8	8530004		81	37
1YHH8	8530025		27	8
1YHH8	8530027		53	6
			60	4
			113	12
1YHH8	8540023		27	18
1YHH8	8541071		81	38
1YHH8	8541604T		153	12
09310	8551-49	5325-00-263-3831	179	12
			181	28
1YHH8	8554008		143	18
			144	11
1YHH8	8582006-340		214	4
1YHH8	8582414-132.0		139	14
1YHH8	8582415-1980		136	22
1YHH8	8582415-335		136	15
1YHH8	8582417		BULK	13
1YHH8	8582417-1300		139	12
1YHH8	8582417-1320		139	4
1YHH8	8582421-1080		139	8
1YHH8	8584001		24	28
1YHH8	8585119		139	15
1YHH8	8585120		139	2
1YHH8	8585121		139	3
1YHH8	8585122		139	13
1YHH8	8585146		139	7
1YHH8	8585147		139	6
9G527	8618-33	4320-01-295-7638	122	24
1YHH8	8660007		143	15
			144	7
1YHH8	8660009		98	6
1YHH8	8688104		136	31
19207	8690527	5340-00-968-4060	142	2
19207	8724258	5935-00-686-2599	68	13

CROSS-REFERENCE INDEXES

PART NUMBER INDEX

CAGEC	PART NUMBER	NSN	FIG	ITEM
19207	8724497	5310-00-656-0067	58	5
96151	8729-1		167	6
1YHH8	8750007		197	2
1YHH8	8750008		199	15
1YHH8	8760015		207	5
1YHH8	8760044		199	18
1YHH8	8760108		203	17
1YHH8	8760409		209	12
1YHH8	8760438		189	17
1YHH8	8760445		189	18
1YHH8	8760449		209	14
1YHH8	8760458		203	4
1YHH8	8760475		209	11
1YHH8	8760489		207	6
1YHH8	8760533		188	8
1YHH8	8769131		199	1
1YHH8	8769132		199	17
1YHH8	8769134		199	5
1YHH8	8770012		204	12
1YHH8	8770030		186	5
1YHH8	8770035		207	7
1YHH8	8770057		27	6
1YHH8	8770065		53	7
			60	3
1YHH8	8786552		119	4
1YHH8	8801801		216	1
1YHH8	8801816		217	3
91561	8804-056	4820-01-438-8036	165	12
1YHH8	8841006		81	5
1YHH8	8864036		141	13
1YHH8	8866267		139	1
1YHH8	8866279-0840		145	15
1YHH8	8866281		50	4
			136	11
			137	6
			147	3
1YHH8	8866307		147	2
1YHH8	8866342		143	7
			143	10
1YHH8	8866372		146	1
1YHH8	8902133		162	23
1YHH8	8902136		166	50
1YHH8	8902138		130	8
1YHH8	8903014		162	16
			162	34
1YHH8	8903015		162	9

CROSS-REFERENCE INDEXES

PART NUMBER INDEX

CAGEC	PART NUMBER	NSN	FIG	ITEM
			162	27
1YHH8	8904036		166	27
			166	36
			166	41
			166	48
			166	49
			KITS	
72582	8923847	4730-01-398-7635	82	17
1YHH8	8962605		208	5
15476	90-07906-00	5310-00-045-3296	48	29
			52	2
			58	15
			62	2
			71	3
			75	6
			137	14
64386	90HL40R30	4730-01-360-4354	23	21
13445	9023	5930-00-642-9526	48	16
			51	7
96151	9029-1		167	12
79343	906B2013	5310-00-514-6674	172	4
96151	9070-007	4730-01-290-8188	167	7
96151	9086-002	5331-01-336-6718	122	22
39428	9102A44	5325-01-452-1077	36	6
13445	91042-05	5930-01-292-3370	118	14
39428	91255A626	5305-01-456-9424	181	10
6Y402	913100-05	4810-01-344-9012	32	8
72741	919-008	5310-01-216-5634	41	7
05779	929446	4330-01-452-0976	189	6
19200	9384793		183	6
24161	9412	3030-01-100-2171	150	15
16764	9428056	5310-00-433-3795	47	2
16764	9439571	3110-00-144-8631	45	6
39428	9490T2	5306-01-407-0281	137	16
57498	95423653	5305-00-068-0500	36	7
13445	956-3124	2920-01-132-4961	48	18
78500	965-55-48-708		101	9
3D6E9	9650414	2530-01-385-1138	112	1
3D6E9	9650417		112	2
52256	9680401	2530-01-180-0975	112	3
U4474	9711-24J-A06		186	7
39428	97517A025	5320-01-268-7658	137	8
39428	97517A050	5320-01-173-8180	136	30
54035	990-002-006	5331-01-278-6711	155	8
54035	990-011-006	4810-01-246-5176	174	4
54035	990-017-006	5331-01-278-6710	155	5

CROSS-REFERENCE INDEXES

PART NUMBER INDEX

CAGEC	PART NUMBER	NSN	FIG	ITEM
54035	990-202-006	5330-01-353-9625	156	2
54035	990-202-006	5330-01-353-9625	158	7
			175	7

By Order of the Secretary of the Army:

PETER J. SCHOOMAKER
General, United States Army
Acting Chief of Staff

Official:

SANDRA R. RILEY
Administrative Assistant to the
Secretary of the Army
0517813

DISTRIBUTION:

To be distributed in accordance with the initial distribution requirements for IDN 256418, requirements for TM 10-3930-673-24P.

RECOMMENDED CHANGES TO PUBLICATIONS AND BLANK FORMS For use of this form, see AR 25-30; the proponent agency is OAASA						Use Part II (<i>reverse</i>) for Repair Parts and Special Tool Lists (RPSTL) and Supply Catalogs/Supply Manuals (SC/SM).	DATE
TO: (<i>Forward to proponent of publication or form</i>) (<i>Include ZIP Code</i>)						FROM: (<i>Activity and location</i>) (<i>Include ZIP Code</i>)	
PART I - ALL PUBLICATIONS (EXCEPT RPSTL AND SC/SM) AND BLANK FORMS							
PUBLICATION/FORM NUMBER						DATE	TITLE
ITEM	PAGE	PARA-	LINE	FIGURE NO.	TABLE	RECOMMENDED CHANGES AND REASON	
<h1>SAMPLE</h1>							
TYPED NAME, GRADE OR TITLE					TELEPHONE EXCHANGE/AUTOVON, PLUS EXTENSION		SIGNATURE

TO: (Forward direct to addressee listed in publication)	FROM: (Activity and location) (Include ZIP Code)	DATE 20 January 2006
--	---	------------------------------------

PART II - REPAIR PARTS AND SPECIAL TOOL LISTS AND SUPPLY CATALOGS/SUPPLY MANUALS

PUBLICATION NUMBER TM 10-3930-673-24P	DATE 30 September 2005	TITLE Field and Sustainment Level Maintenance Repair Parts and Special Tools List (RPSTL) for ATLAS Model 10000M
---	----------------------------------	---

PAGE NO.	COLM NO.	LINE NO.	NATIONAL STOCK NUMBER	REFERENCE NO.	FIGURE NO.	ITEM NO.	TOTAL NO. OF MAJOR ITEMS SUPPORTED	RECOMMENDED ACTION
					50			Missing Item 2 in Illustration

SAMPLE

PART III - REMARKS (Use this space for remarks, or supply the name of the person to whom the request should be forwarded. Additional sheets may be used if space is needed.)

--

TYPED NAME, GRADE OR TITLE	TELEPHONE EXCHANGE/AUTOVON, PLUS EXTENSION	SIGNATURE
-----------------------------------	---	------------------

RECOMMENDED CHANGES TO PUBLICATIONS AND BLANK FORMS For use of this form, see AR 25-30; the proponent agency is OAASA						Use Part II (<i>reverse</i>) for Repair Parts and Special Tool Lists (RPSTL) and Supply Catalogs/Supply Manuals (SC/SM).	DATE
TO: (<i>Forward to proponent of publication or form</i>) (<i>Include ZIP Code</i>)						FROM: (<i>Activity and location</i>) (<i>Include ZIP Code</i>)	
PART I - ALL PUBLICATIONS (EXCEPT RPSTL AND SC/SM) AND BLANK FORMS							
PUBLICATION/FORM NUMBER						DATE	TITLE
ITEM	PAGE	PARA-	LINE	FIGURE NO.	TABLE	RECOMMENDED CHANGES AND REASON	
TYPED NAME, GRADE OR TITLE					TELEPHONE EXCHANGE/AUTOVON, PLUS EXTENSION		SIGNATURE

TO: <i>(Forward direct to addressee listed in publication)</i>	FROM: <i>(Activity and location) (Include ZIP Code)</i>	DATE
---	--	-------------

PART II - REPAIR PARTS AND SPECIAL TOOL LISTS AND SUPPLY CATALOGS/SUPPLY MANUALS

PUBLICATION NUMBER TM 10-3930-673-24P	DATE 30 September 2005	TITLE Field and Sustainment Level Maintenance Repair Parts and Special Tools List (RPSTL) for ATLAS Model 10000M
---	----------------------------------	---

PAGE NO.	COLM NO.	LINE NO.	NATIONAL STOCK NUMBER	REFERENCE NO.	FIGURE NO.	ITEM NO.	TOTAL NO. OF MAJOR ITEMS SUPPORTED	RECOMMENDED ACTION

PART III - REMARKS *(Any general remarks or recommendations, or suggestions for improvement of publications and blank forms. Additional blank sheets may be used if more space is needed.)*

TYPED NAME, GRADE OR TITLE	TELEPHONE EXCHANGE/AUTOVON, PLUS EXTENSION	SIGNATURE
----------------------------	---	-----------

RECOMMENDED CHANGES TO PUBLICATIONS AND BLANK FORMS For use of this form, see AR 25-30; the proponent agency is OAASA						Use Part II (<i>reverse</i>) for Repair Parts and Special Tool Lists (RPSTL) and Supply Catalogs/Supply Manuals (SC/SM).	DATE
TO: (<i>Forward to proponent of publication or form</i>) (<i>Include ZIP Code</i>)						FROM: (<i>Activity and location</i>) (<i>Include ZIP Code</i>)	
PART I - ALL PUBLICATIONS (EXCEPT RPSTL AND SC/SM) AND BLANK FORMS							
PUBLICATION/FORM NUMBER						DATE	TITLE
ITEM	PAGE	PARA-	LINE	FIGURE NO.	TABLE	RECOMMENDED CHANGES AND REASON	
TYPED NAME, GRADE OR TITLE					TELEPHONE EXCHANGE/AUTOVON, PLUS EXTENSION		SIGNATURE

TO: <i>(Forward direct to addressee listed in publication)</i>	FROM: <i>(Activity and location) (Include ZIP Code)</i>	DATE
---	--	-------------

PART II - REPAIR PARTS AND SPECIAL TOOL LISTS AND SUPPLY CATALOGS/SUPPLY MANUALS

PUBLICATION NUMBER TM 10-3930-673-24P	DATE 30 September 2005	TITLE Field and Sustainment Level Maintenance Repair Parts and Special Tools List (RPSTL) for ATLAS Model 10000M
---	----------------------------------	---

PAGE NO.	COLM NO.	LINE NO.	NATIONAL STOCK NUMBER	REFERENCE NO.	FIGURE NO.	ITEM NO.	TOTAL NO. OF MAJOR ITEMS SUPPORTED	RECOMMENDED ACTION

PART III - REMARKS *(Any general remarks or recommendations, or suggestions for improvement of publications and blank forms. Additional blank sheets may be used if more space is needed.)*

TYPED NAME, GRADE OR TITLE	TELEPHONE EXCHANGE/AUTOVON, PLUS EXTENSION	SIGNATURE
----------------------------	---	-----------

RECOMMENDED CHANGES TO PUBLICATIONS AND BLANK FORMS						Use Part II (<i>reverse</i>) for Repair Parts and Special Tool Lists (RPSTL) and Supply Catalogs/Supply Manuals (SC/SM).	DATE
For use of this form, see AR 25-30; the proponent agency is OAASA							
TO: (<i>Forward to proponent of publication or form</i>) (<i>Include ZIP Code</i>)				FROM: (<i>Activity and location</i>) (<i>Include ZIP Code</i>)			
PART I - ALL PUBLICATIONS (EXCEPT RPSTL AND SC/SM) AND BLANK FORMS							
PUBLICATION/FORM NUMBER						DATE	TITLE
ITEM	PAGE	PARA-	LINE	FIGURE NO.	TABLE	RECOMMENDED CHANGES AND REASON	
TYPED NAME, GRADE OR TITLE				TELEPHONE EXCHANGE/AUTOVON, PLUS EXTENSION		SIGNATURE	

TO: <i>(Forward direct to addressee listed in publication)</i>	FROM: <i>(Activity and location) (Include ZIP Code)</i>	DATE
---	--	-------------

PART II - REPAIR PARTS AND SPECIAL TOOL LISTS AND SUPPLY CATALOGS/SUPPLY MANUALS

PUBLICATION NUMBER TM 10-3930-673-24P	DATE 30 September 2005	TITLE Field and Sustainment Level Maintenance Repair Parts and Special Tools List (RPSTL) for ATLAS Model 10000M
---	----------------------------------	---

PAGE NO.	COLM NO.	LINE NO.	NATIONAL STOCK NUMBER	REFERENCE NO.	FIGURE NO.	ITEM NO.	TOTAL NO. OF MAJOR ITEMS SUPPORTED	RECOMMENDED ACTION

PART III - REMARKS *(Any general remarks or recommendations, or suggestions for improvement of publications and blank forms. Additional blank sheets may be used if more space is needed.)*

TYPED NAME, GRADE OR TITLE	TELEPHONE EXCHANGE/AUTOVON, PLUS EXTENSION	SIGNATURE
----------------------------	---	-----------

